

GENERAL NOTES:

- DO NOT SCALE DRAWINGS.
- THE GENERAL CONTRACTOR SHALL OBTAIN ALL REQUIRED PERMITS NOT ALREADY SECURED BY THE DEPARTMENT PRIOR TO THE START OF CONSTRUCTION.
- THE GENERAL CONTRACTOR SHALL COMPLY WITH ALL FEDERAL, STATE AND LOCAL REGULATIONS, CODES AND ORDINANCES.
- THE GENERAL CONTRACTOR SHALL CONFIRM, LOCATE AND COORDINATE WORK WITH HIDDEN HVAC, PLUMBING AND ELECTRICAL CONDITIONS.
- THE GENERAL CONTRACTOR SHALL VERIFY EXISTING CONDITIONS ON THE JOB SITE. IF EXISTING CONDITIONS DO NOT PERMIT INSTALLATION OF WORK IN ACCORDANCE WITH THE DRAWINGS AND SPECIFICATIONS, NOTIFY THE DEPARTMENT AND PROVIDE A SKETCH OF THE CONDITION.
- EXT DIMENSIONS ARE TO FACE OF MASONRY/CONC. OR FACE OF SHEATHING INT DIMENSIONS ARE TO FINISH FACE OF WALL UNLESS NOTED OTHERWISE.
- THE GENERAL CONTRACTOR SHALL COORDINATE LOCATION AND SIZE OF ALL OPENINGS WITH ALL CONTRACTORS PRIOR TO INSTALLATION.
- DETAILS SHOWN ARE INTENDED FOR SPECIFIC LOCATIONS AND CONDITIONS. MINOR MODIFICATIONS MAY BE REQUIRED TO SUIT SIMILAR CONDITIONS AND SHALL BE CONSIDERED PART OF THE WORK.
- UNLESS OTHERWISE INDICATED ON THE DRAWINGS OR IN THE SPECIFICATIONS AS BEING NIC, ALL ITEMS, MATERIALS, ETC. AND INSTALLATION OF SAME ARE A PART OF THE CONTRACT WORK.

MATERIAL SYMBOLS:

EARTH	GRAVEL	CONCRETE	SAND, PLASTER CEMENT, GROUT	STONE	STEEL (LARGE SCALE)
CONCRETE MASONRY UNITS	BRICK	FIRE BRICK	CUT STONE	FINISH CARPENTRY	ROUGH CARPENTRY
BLOCKING	PLYWOOD (LARGE SCALE)	MEDIUM DENSITY FIBERBOARD	BATT LOOSE FILL SPRAY FOAM INSULATION	RIGID INSULATION (LARGE SCALE)	RIGID INSULATION (SMALL SCALE)
ALUMINUM (LARGE SCALE)	GWB/PLASTER	STEEL (SMALL SCALE)	GLASS (LARGE SCALE)	GLASS (SMALL SCALE)	RESILIENT FLOORING PLASTIC LAMINATE
CARPET	FIBER CEMENT BD	ACOUSTIC TILE	MEMBRANE WATERPROOFING		

REFERENCE SYMBOLS:

ELEVATION / DETAIL ELEVATION	BUILDING SECTION	WALL SECTION	DETAIL SECTION	ROOM IDENTIFICATION	DOOR	WINDOW	LOUVER
DIRECTION OF ELEVATION DRAWING ID NO. 2D A00	DIRECTION OF BUILDING SECTION DRAWING ID NO. 1 A01	DIRECTION OF WALL SECTION DRAWING ID NO. 1 A01	DIRECTION OF DETAIL SECTION DRAWING ID NO. 1 A01	Room name 101	DOOR NUMBER 100A	WINDOW NUMBER 100	LOUVER IDENTIFICATION A
SHEET NO. ON WHICH ELEVATION APPEARS	SHEET NO. ON WHICH SECTION APPEARS	SHEET NO. ON WHICH SECTION APPEARS	SHEET NO. ON WHICH SECTION APPEARS				
WORK POINT	PARTITION TYPE	MATCH LINE	REFERENCE GRID	DETAIL	ROOM ELEVATIONS	DATUM ELEVATION	REVISION
WORK PT N 317,400.55 E 2,000,755.98 ELEVATION 718.5'	PARTITION NUMBER B3	SHADED PORTION IS SIDE CONSIDERED MATCH LINE		DRAWING ID NO. LIMIT OF ENLARGEMENT 1 A01	DIRECTION OF ROOM ELEVATION 1 A01	1ST FLOOR EL 0'-0"	
				SHEET NO. ON WHICH SECTION APPEARS	SHEET NO. ON WHICH SECTION APPEARS		

ABBREVIATIONS:

A	AB ANCHOR BOLT	ABV ABOVE	ACT ACOUSTIC TILE	ADJ ADJACENT	AFF ABOVE FINISHED FLOOR	AGG AGGREGATE	AL(ALUM) ALUMINUM CURTAIN WALL	ALCW ALUMINUM STOREFRONT	ALSF ALUMINUM STOREFRONT	ANC ANCHOR	ANOD ANODIZED	APPROX APPROXIMATE	AP ACCESS PANEL	ARCH ARCHITECTURAL						
B	BD BOARD	BEL BELOW	BET BETWEEN	BLDG BUILDING	BL BURLAP	BLK BLOCK	BLKG BLOCKING	BM BEAM	BMB BAMBOO	BOT BOTTOM	BO BOTTOM OF	BRK BRICK	BSMT BASEMENT							
C	CAB CABINET	CERT CERTIFIED	CD COMPOSITION DECKING	CFNL COLD-FORMED METAL FRAMING	CHNL CHANNEL	CJ CONTROL JOINT	CLG CEILING	CLO CLOSET	CLR CLEAR/CLEARANCE	CMU CONCRETE MASONRY UNIT	CNT COUNTER	COMP COMPOSITE	COL COLUMN	CONC CONCRETE	CONT CONTINUOUS	COR CORRUGATED	CPT CARPET	CRS COURSE(S)	CT CERAMIC TILE	CW CURTAIN WALL
D	DIAM DIAMETER	DIA DIMENSION	DN DOWN	DR DOOR	DTL DETAIL	DWG DRAWING	DWGS DRAWINGS													
E	EA EACH	EL ELEVATION	ES ELECTRICAL	ELEV ELEVATOR	EMER EMERGENCY	EP ELECTRICAL PANEL	EPS EXTERIOR PAINT SYSTEM	EQ EQUAL	ES EXPOSED STRUCTURE	EWC ELECTRICAL WATER COOLER	EXG EXISTING	EXP EXPOSED / EXPANSION	EXT EXTERIOR							
F	FA FIRE ALARM	FB FIBER BOARD	FD FLOOR DRAIN	FE FIRE EXTINGUISHER	FFC FIRE EXTINGUISHER CABINET	FFI FACTORY FINISH	FFE FINISHED FLOOR ELEVATION	FIN FINISHED	FLG FLASHING	FLR FLOORING	FND FOUNDATION	FP FILLER PANEL	FO FACE OF	FT FOOT (FEET)	FTC FIN TUBE CONDUCTOR	FTG FOOTING	FUR FURRED(ING)			
G	GA GAUGE	GALV(GAL) GALVANIZED	GF GROUND FACE	GL GLAZED, GLAZING, GLASS	GWB GYPSUM WALLBOARD															
H	HC HANDICAPPED	HDR HEADER	HMI HOLLOW METAL	HR HOUR	HOR HORIZONTAL	HT HEIGHT	HRWD HARDWOOD	HVAC HEATING/VENTILATION/AIR CONDITIONING	HWH HOT WATER HEATER											
I	INFO INFORMATION	INS INSULATE(D)	ION(ION) INTERIOR	INT INTERIOR	IPS INTERIOR PAINT SYSTEM															
J	JT JOINT																			
K	KIT KITCHEN																			
L	LAM LAMINATED	LF LINEAR FEET	LG LONG	LN LINOLEUM	LLV LONG LEG VERTICAL	LTL LINTEL	LOUV LOUVER													
M	MAS MASONRY	MAS DIM MASONRY DIMENSION	MAX MAXIMUM	MEF MEDIUM DENSITY FIBERBOARD	MECH MECHANICAL	MEMB MEMBRANE	MFR MANUFACTURER	MIC MICROWAVE/TOASTER	MIN MINIMUM	MMB MEMBRANE	MO MASONRY OPENING	MR MOISTURE RESISTANT	MRGB MOISTURE RESISTANT GWB	MTL METAL	MULL MULLION					
N	NA NOT APPLICABLE	NAT NATURAL	NIC NOT IN CONTRACT	NOM NOMINAL	NTS NOT TO SCALE															
O	OC ON CENTER	OH OPPOSITE HAND	OPP OPPOSITE	OSB ORIENTED STRAND BOARD																
P	PBD PARTICLE BOARD	PERF PERFORATED	PP PLASTIC PANEL PRODUCT	PLAM PLASTIC LAMINATE	PNL PANEL	PNLG PANELING	PNT PAINTED	PCT PORCELAIN CERAMIC TILE	PRF Poured-IN-PLACE RUBBER FLOORING	PROJ PROJECTION	PT POINT	PTN PARTITION	PV PIPER VENT	PWD PLYWOOD						
R	R RISERS	RA RETURN AIR	RAD RADIUS	RB RESILIENT BASE	RCP REFLECTED CEILING PLAN	RD ROOF DRAIN	REF REFERENCE REFER	REFRIG REFRIGERATOR	REQ'D REQUIRED	REV REVISION, REVISE(D)	RF RESILIENT FLOORING	RM ROOM	RO ROUGH OPENING	RT RESILIENT FLOORING	RWC RAIN WATER CONDUCTOR					
S	SA SUPPLY AIR	SBO SUPPLIED BY OTHERS	SD SOAP DISPENSER	SE SEALER	SIM SIMILAR	SIP STRUCTURAL INSULATED PANEL	SJ SCORE JOINT	SL SLOPED / SLOPE	SLT SLATE	SLD SEALED	SLR SEALER	SOG SLAB ON GRADE								
S(CONT)	SOD SECTIONAL OVERHEAD DOOR	SSL STAINLESS STEEL	ST STEEL	STL STRUCTURAL	STRUC STRUCTURAL	SUSP SUSPENDED														
T	T TREADS	TCPT TILE CARPET	TF TRANSPARENT FINISH	TO TOP OF	THK THICKNESS	TLT TOILET	TYP TYPICAL													
U	UNO UNLESS NOTED OTHERWISE																			
V	VAR VARIES/ VARIOUS	VB VAPOR BARRIER	VERT VERTICAL	VEST VESTIBULE	VIF VERIFY IN FIELD	VTR VENT THROUGH ROOF	VWB VINYL WALL BASE													
W	WI WITH	W/O WITHOUT	WD WOOD	WDWK WOODWORK	WF WIDE FLANGE	WFC WOOD FIBER COMPOSITION PANEL	WIN WINDOW	WOM WALK OFF MAT												

3 KEY PLAN UPPER LEVEL
A0.0 1" = 20'-0"

2 KEY PLAN LOWER LEVEL
A0.0 1" = 20'-0"

1 KEY PLAN BASEMENT LEVEL
A0.0 1" = 20'-0"

SMP ARCHITECTS
1600 Walnut Street, 2nd Floor
Philadelphia, Pennsylvania 19103
215 985 4410 fax 985 4430
smp@smparchitects.com

NO.	DATE	REVISION	APPR.
100410		CHECKED FOR AS-BUILT	
0	09/03/08	ISSUED FOR CONSTRUCTION	

PROJECT DESIGNER: _____ PROJECT COORDINATOR: _____
APPROVED: _____ CHIEF - DIVISION OF DESIGN
APPROVED: _____ DIRECTOR - BUREAU OF FACILITY DESIGN AND CONSTRUCTION

NOTE: THIS RECORD DRAWING HAS BEEN PREPARED ON INFORMATION PROVIDED BY OTHERS. THE DESIGN PROFESSIONAL HAS NOT VERIFIED THE ACCURACY AND/ OR COMPLETENESS OF THIS INFORMATION AND SHALL NOT BE RESPONSIBLE FOR ANY ERRORS OR OMISSIONS WHICH MAYBE INCORPORATED HEREIN AS A RESULT.

COMMONWEALTH OF PENNSYLVANIA
DEPARTMENT OF CONSERVATION AND NATURAL RESOURCES
OFFICE OF PARKS AND FORESTRY

PROJECT NO: FDC-133-4494

APPLICABLE CONTRACT NO'S.
GENERAL: FDC-133-4494.1 PLUMBING:
HVAC: ELECTRICAL:
ROADWAY:

THE INN AT BALD EAGLE STATE PARK
HOWARD AND LIBERTY TOWNSHIP,
CENTRE COUNTY, PENNSYLVANIA

GENERAL NOTES, ABBREVIATIONS,
REFERENCE SYMBOLS, KEY PLANS

DRAWN BY: DEP DATE: 09/03/08 DRAWING NO.: A0.0
CHECKED BY: MMM SCALE: AS NOTED

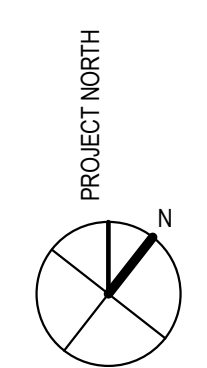

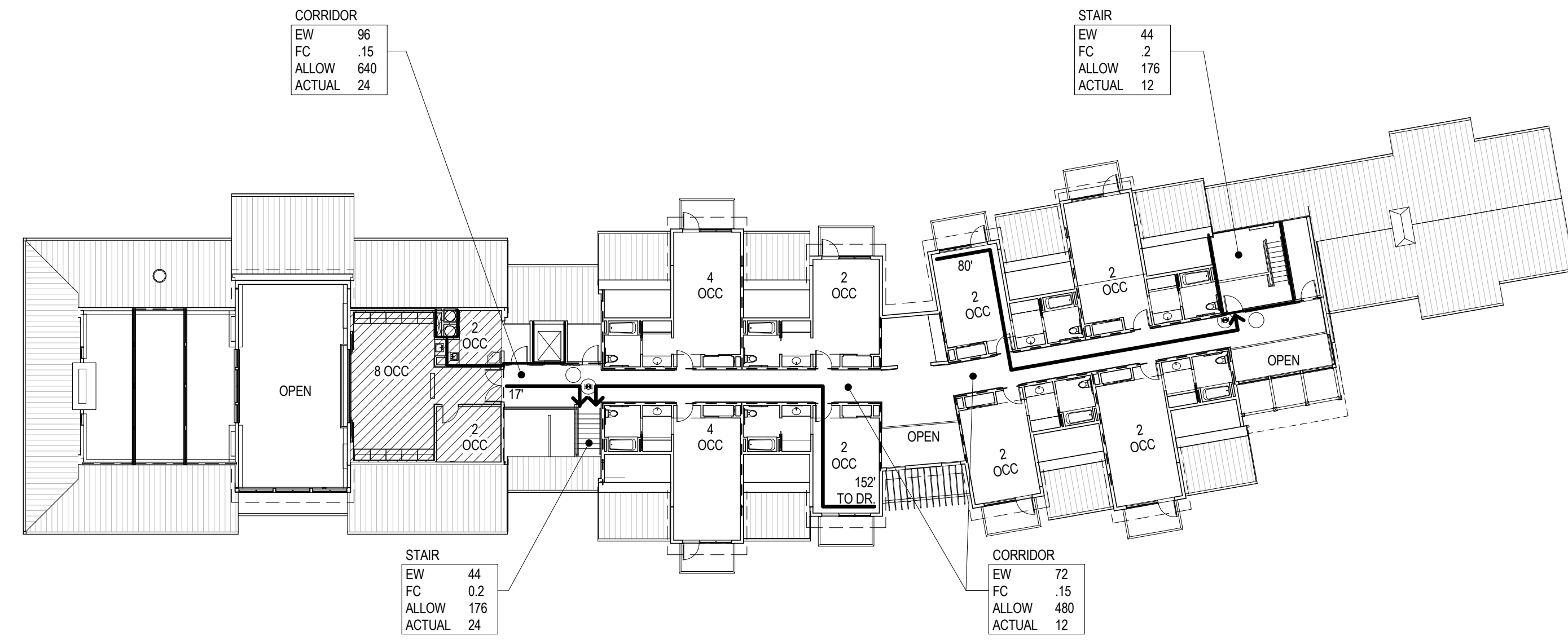

3 CODE ANALYSIS PLAN - UPPER LEVEL 36 OCCS TOTAL
A0.1 1" = 20'-0" 5,455 SF

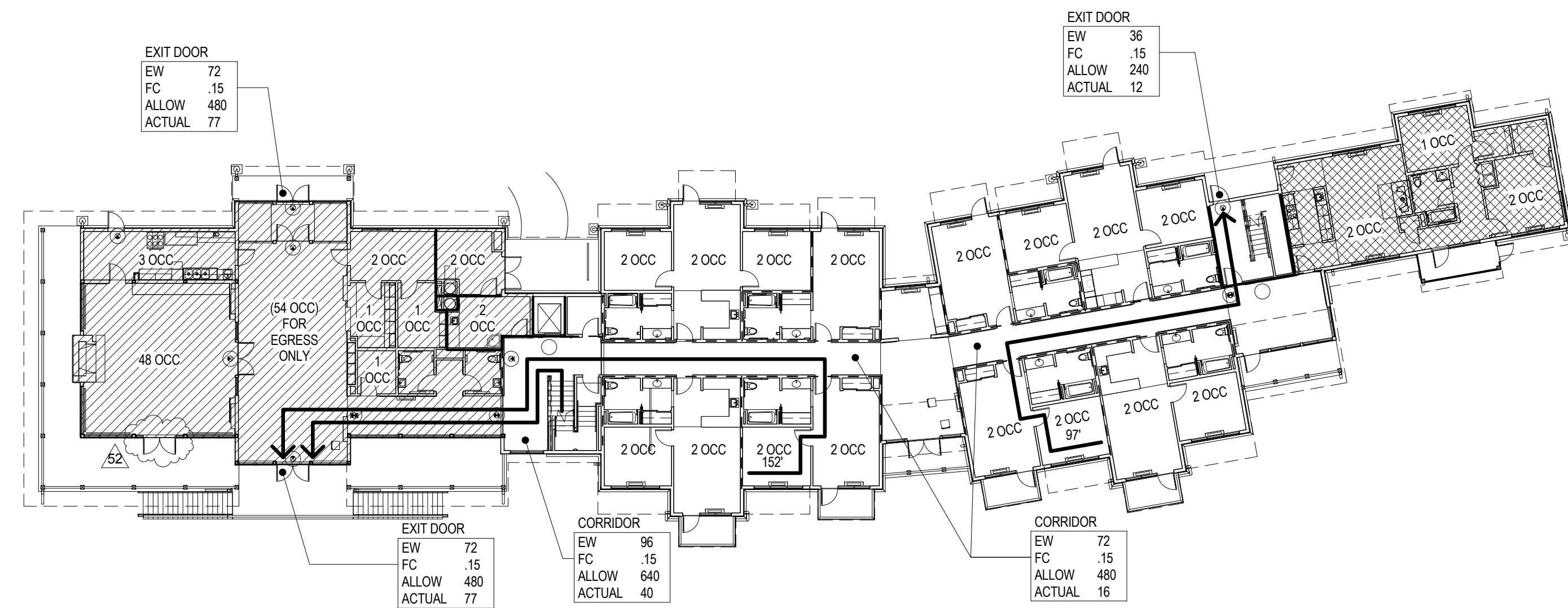

2 CODE ANALYSIS PLAN - LOWER LEVEL 151 OCCS TOTAL
A0.1 1" = 20'-0" 10,500 SF

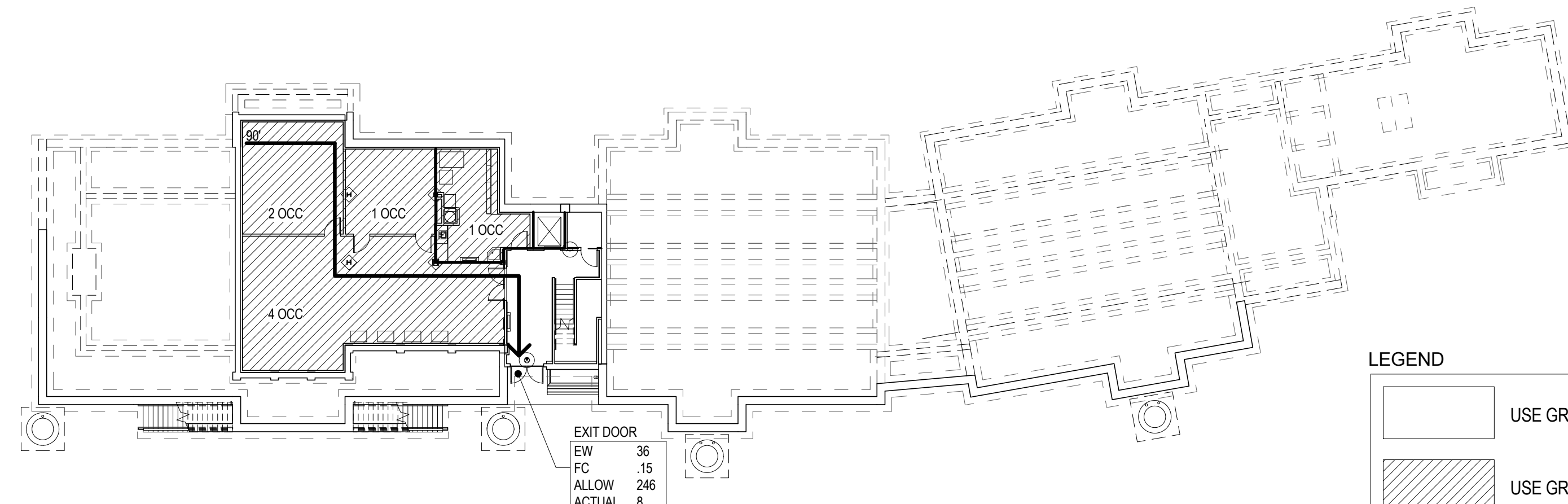

1 CODE ANALYSIS PLAN - BASEMENT LEVEL 8 OCCS TOTAL
A0.1 1" = 20'-0" 2,465 SF

LEGEND

[Hatched Box]	USE GROUP R-1, RESIDENTIAL
[Diagonal Lines]	USE GROUP B, BUSINESS
[Cross-hatched Box]	USE GROUP R-3, RESIDENTIAL

APPLICABLE CODE	INTERNATIONAL BUILDING CODE, 2006 PA UNIFORM CONSTRUCTION CODE 2006		
USE OR OCCUPANCY	MIXED USE, NON-SEPARATED: USE: GROUP 'B' BUSINESS USE: GROUP 'R-1' RESIDENTIAL USE: GROUP 'R-3' RESIDENTIAL (ACCESSORY)		
TOTAL OCCUPANT LOAD	139 PERSONS		
GENERAL BUILDING LIMITATIONS			
ACTUAL HEIGHT AND AREA			
BUILDING AREA PER FLOOR	10,500 SF (FIRST FLOOR)		
HEIGHT	2 STORIES + BASEMENT (25'-7 1/2")		
CONSTRUCTION TYPE VB			
ALLOWABLE HEIGHT AND AREA (WITHOUT MODIFICATIONS) TABLE 503			
GROUP B	STORIES	2 (40' H)	
	AREA	9,000 SF PER FLOOR	
GROUP R-1	STORIES	2 (40'H)	
	AREA	7,000 SF PER FLOOR	
GROUP R-3	STORIES	3 (-)	
	AREA	UL	
ALLOWABLE HEIGHT AND AREA (WITH MODIFICATIONS)			
GROUP R-1 (MOST RESTRICTIVE)	AUTOMATIC SPRINKLER SYSTEM: 20' AND 1 STORY HT INCREASE (504.2) AND 200% AREA INCREASE (506.3)	STORIES	2 (60' H)
		FLOOR AREA	14,000 SF

CONSTRUCTION TYPE	VB	PANIC HARDWARE (1008.1.9)	REQUIRED FOR >100
INCIDENTAL USE AREAS (TABLE 508.2)	MECH & STORAGE RM OVER 100 SF NONRATED W/ SPRINKLER SYSTEM	MIN STAIRWAY WIDTH (TABLE 1009.1)	44"
ACCESSORY OCCUPANCIES (508.3.1)	R-3 INN-KEEPER	EXIT SIGNS (1011.1)	REQUIRED SEE EXCEPTIONS
ELEVATOR HOIST WAY (707.2)	1 HR RATED	CAPACITY OF DOORS AND CORRIDORS (TABLE 1016.1)	0.15 SPRINKLERED
REFUSE AND LAUNDRY CHUTE (707.13)	1 HR ROOM WITH 3/4 HR DOOR	EXIT ACCESS TRAVEL DISTANCE (TABLE 1016.1)	GROUP B 300' SPRINKLERED GROUP R-1 250' SPRINKLERED
FIRE PARTITIONS (708.3)	WALLS BETWEEN GUEST ROOMS 1/2 HOUR W/ SPRINKLER SYSTEM	DEAD-END CORRIDORS (1016.3)	20' MAX
HOR. ASSEMBLIES (711.3)	FLOOR ASSEMBLIES IN R-1 OCCUPANCY 1/2 HR RATING	CORRIDOR FIRE RESISTANCE RATING (TABLE 1017.1)	30 MINUTES SPRINKLERED
AUTOMATIC SPRINKLER SYSTEM (903.2.7)	REQUIRED IN GROUP R	MIN WIDTH OF EXIT ACCESS CORRIDORS (TABLE 1017.2)	44"
CAPACITY OF STAIRS (TABLE 1005.1)	0.2 SPRINKLERED	MAX OCCUPANCY FOR AN AREA WITH A SINGLE EGRESS DOOR (1019.1)	50 PEOPLE
DOOR WIDTH (1005.1.1)	MIN 32" CLEAR	MIN. NO. OF EXITS PER FLOOR (1019.1)	< 500 PERSONS = 2
MEANS OF EGRESS ILLUMINATION (1006)	EMERGENCY LIGHTING REQUIRED, SEE EXCEPTIONS	VERTICAL EXIT ENCLOSURES (1020.1)	1 HOUR < 4 STORIES

PLUMBING FIXTURE COUNTS-TABLE 2902.1

OCCUPANCY TYPE	OCCUPANCY COUNT	WATER CLOSETS		TUBS / SHOWERS		LAVATORIES		DRINKING FOUNTAINS		SS	
		REQUIRED	PROVIDED	REQUIRED	PROVIDED	REQUIRED	PROVIDED	REQUIRED	PROVIDED	REQ	PROV
BUSINESS (B)	24 TOTAL	1	1	0	0	1	1	1	1	1	1
MEETING RMS/LOBBY SIM (B)	56 TOTAL	1	1	0	0	1	1	-	-	-	-
RESIDENTIAL (R-1/R-3)	59 TOTAL 17 UNITS	1/UNIT	1/UNIT	1/UNIT	1/UNIT	1/UNIT	1/UNIT	-	-	-	-

CODE PLAN KEY

DOOR CAPACITY		CORRIDOR CAPACITY		STAIR CAPACITY	
EXIT WIDTH — EW	36"	CLEAR CORRIDOR WIDTH	CW 44"	CLEAR STAIR WIDTH	CW 44"
EXIT FACTOR — FC	0.15	EGRESS WIDTH PER OCCUPANT	FC 0.15	EXIT FACTOR	FC 0.25
ALLOWABLE CAPACITY — ALLOW	240	MAXIMUM CAPACITY	ALLOW 294	ALLOWABLE CAPACITY	ALLOW 294
ACTUAL CAPACITY — ACTUAL	27	ACTUAL OCCUPANT LOAD	ACTUAL 27	ACTUAL CAPACITY	ACTUAL 27
RATED WALLS			TRAVEL DISTANCE		
30 MINUTE FIRE PARTITION			1 HOUR FIRE PARTITION		
←			← MAXIMUM TRAVEL DISTANCE 100'		
SYMBOLS					
○ FE, CABINET MOUNTED					
⊙ EXIT SIGN					

SMP ARCHITECTS
1600 Walnut Street, 2nd Floor
Philadelphia, Pennsylvania 19103
215 965 4410 fax 965 4430
smp@smparchitects.com

100410	CHECKED FOR AS-BUILT		
042210	EXIT SIGN		
090308	ISSUED FOR CONSTRUCTION		
NO.	DATE	REVISION	APPR.
SUBMITTED		PROJECT COORDINATOR	
APPROVED		CHIEF - DIVISION OF DESIGN	
APPROVED		DIRECTOR - BUREAU OF FACILITY DESIGN AND CONSTRUCTION	

NOTE:
THIS RECORD DRAWING HAS BEEN PREPARED ON INFORMATION PROVIDED BY OTHERS. THE DESIGN PROFESSIONAL HAS NOT VERIFIED THE ACCURACY AND/OR COMPLETENESS OF THIS INFORMATION AND SHALL NOT BE RESPONSIBLE FOR ANY ERRORS OR OMISSIONS WHICH MAY BE INCORPORATED HEREIN AS A RESULT.

COMMONWEALTH OF PENNSYLVANIA
DEPARTMENT OF CONSERVATION AND NATURAL RESOURCES
OFFICE OF PARKS AND FORESTRY

PROJECT NO: FDC-133-4494

APPLICABLE CONTRACT NO'S.

GENERAL: FDC-133-4494.1	PLUMBING: FDC-133-4494.3
HVAC: FDC-133-4494.2	ELECTRICAL: FDC-133-4494.4
ROADWAY:	

THE INN AT BALD EAGLE STATE PARK
HOWARD AND LIBERTY TOWNSHIP,
CENTRE COUNTY, PENNSYLVANIA

BUILDING CODE INFORMATION

DRAWN BY: DEP	DATE: 09/03/08	DRAWING NO.:
CHECKED BY: MMM	SCALE: AS NOTED	A0.1

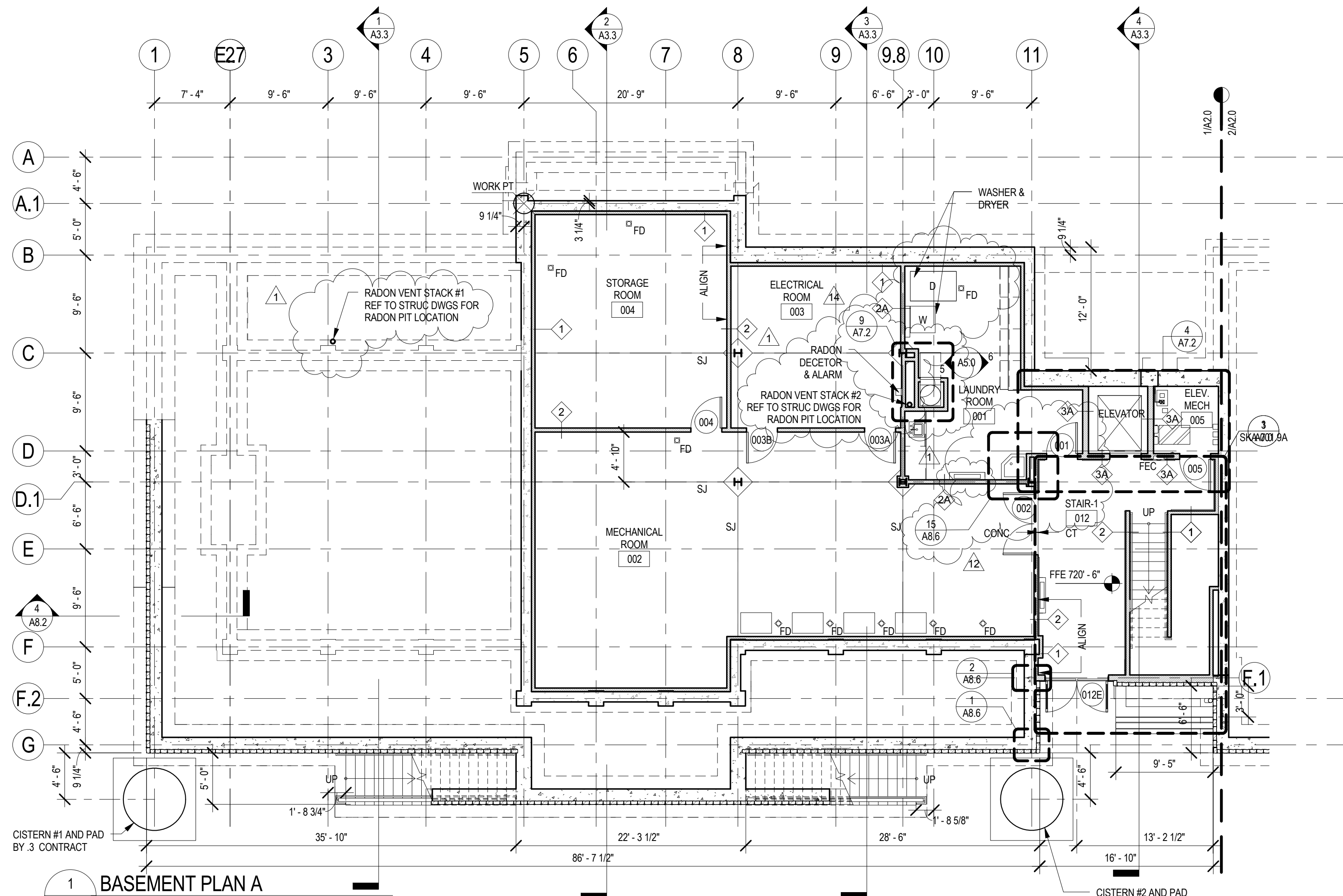

1 BASEMENT PLAN A
A2.0 1/8" = 1'-0"

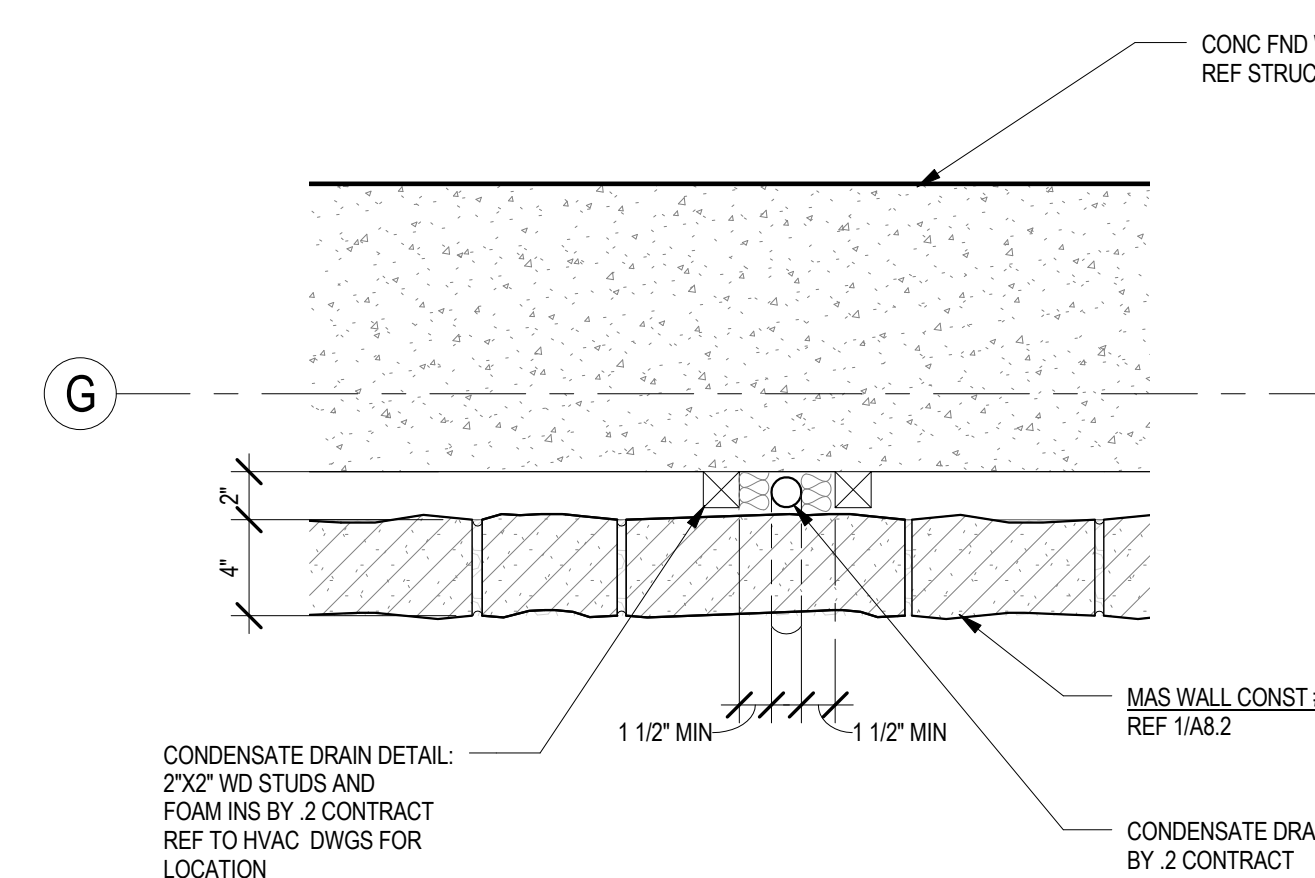

4 DETAIL - CONDENSATION DRAIN
A2.0 1 1/2" = 1'-0"

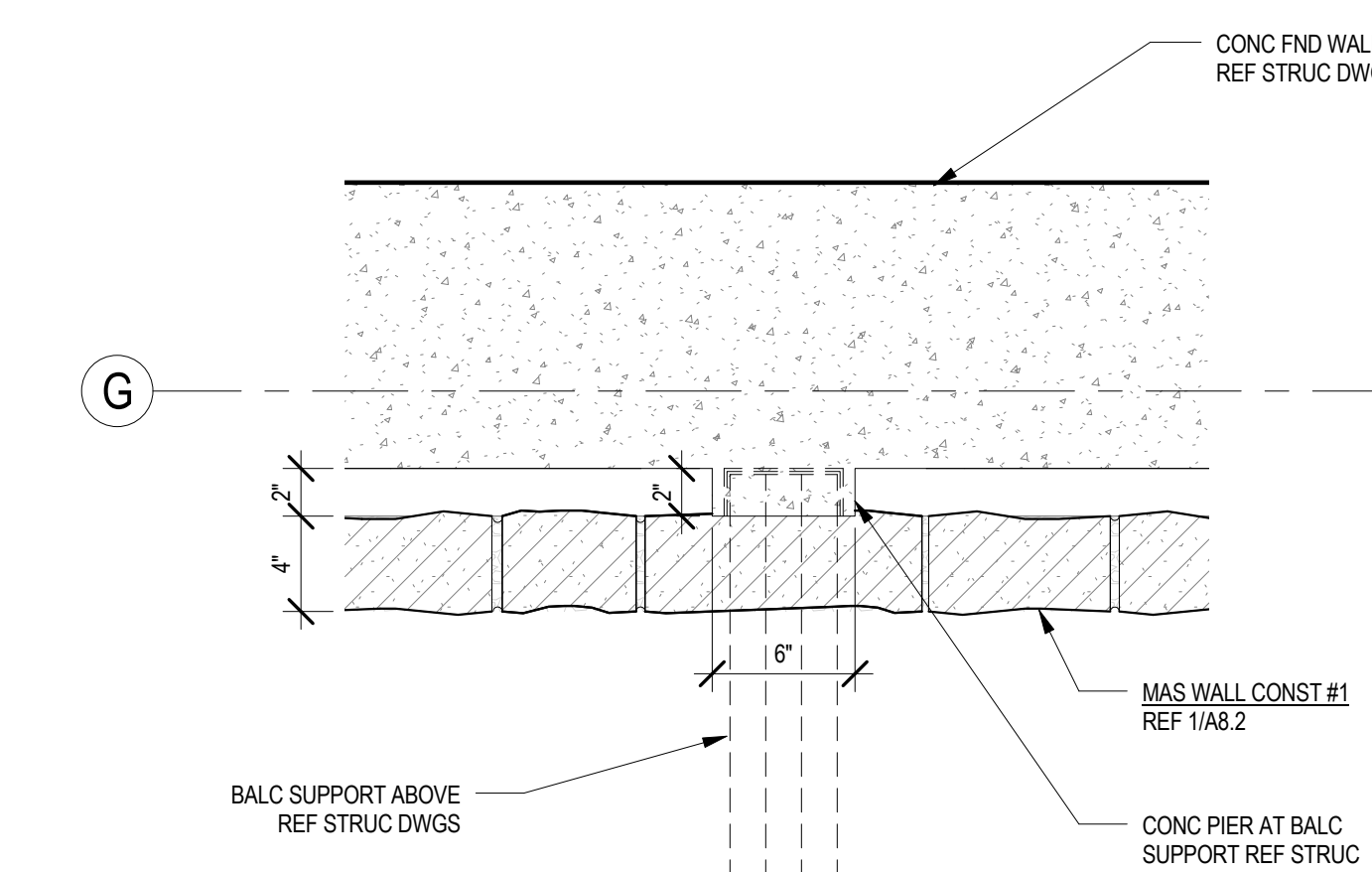

5 DETAIL - CONC PIER
A2.0 1 1/2" = 1'-0"

NOTE:
ALL WORK ON THIS DRAWING BY THE .1 CONTRACT UNLESS NOTED OTHERWISE
REF TO DWGS A9.0 FOR PTN TYPES
REF TO DWGS A4.0, A4.1, & A7.2 FOR ADDITIONAL PARTITION INFORMATION
REF TO ENLARGE PLANS FOR ADDITIONAL DIMENSIONS
WORK POINT N 317,400.55 E 2,000,755.98 ELEVATION 718.5'

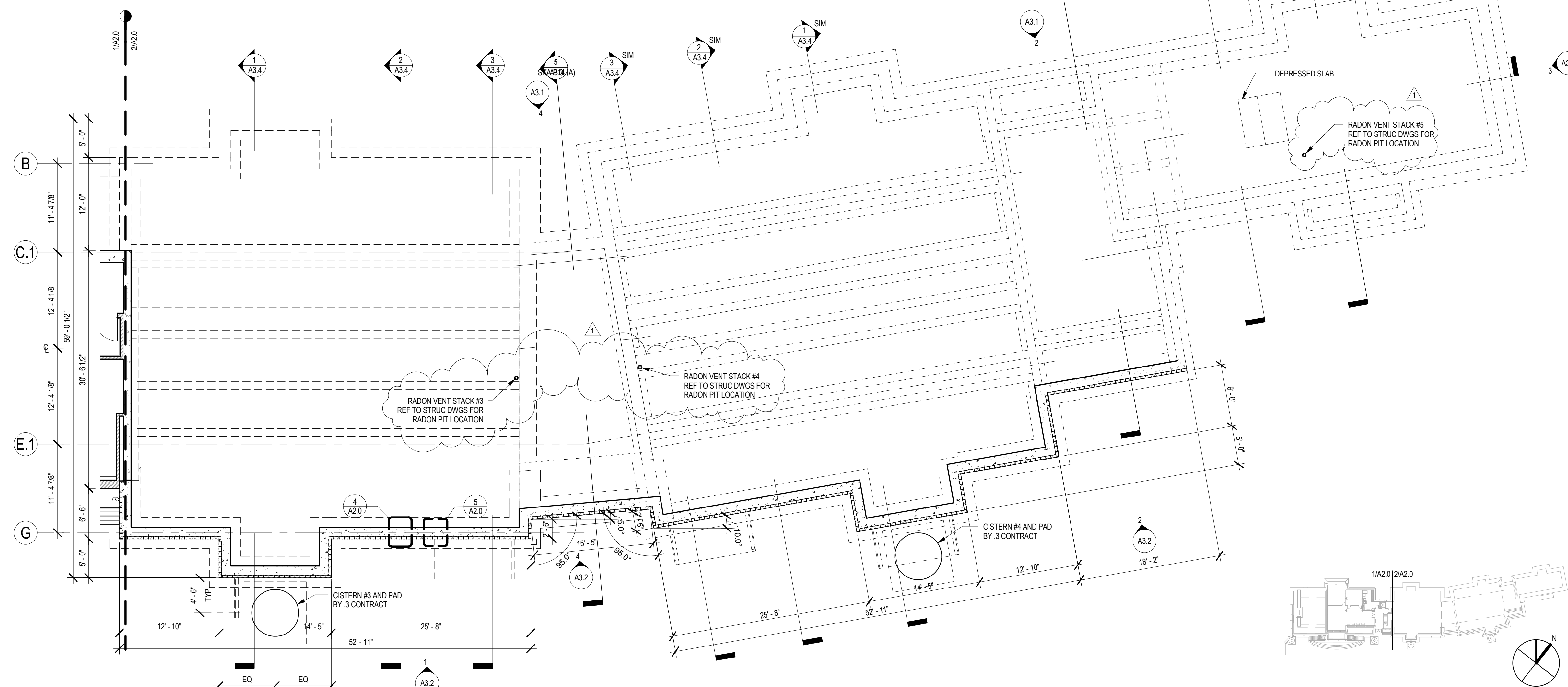

2 BASEMENT PLAN B
A2.0 1/8" = 1'-0"

105410	CHECKED FOR AS-BUILT		
SMP ARCHITECTS 1600 Walnut Street, 2nd Floor Philadelphia, Pennsylvania 19103 215 985 4410 fax 985 4430 smp@smparchitects.com			
04/28/09	SKA-20		
03/05/09	SKA-3		
09/26/08	ADDENDUM #1		
09/03/08	ISSUED FOR CONSTRUCTION		
NO.	DATE	REVISION	APPR.
SUBMITTED		PROJECT COORDINATOR	
APPROVED		PROJECT DESIGNER	
APPROVED		CHIEF - DIVISION OF DESIGN	
APPROVED		DIRECTOR - BUREAU OF FACILITY DESIGN AND CONSTRUCTION	
<p>NOTE: THIS RECORD DRAWING HAS BEEN PREPARED ON INFORMATION PROVIDED BY OTHERS. THE DESIGN PROFESSIONAL HAS NOT VERIFIED THE ACCURACY AND/OR COMPLETENESS OF THIS INFORMATION AND SHALL NOT BE RESPONSIBLE FOR ANY ERRORS OR OMISSIONS WHICH MAY BE INCORPORATED HEREIN AS A RESULT.</p>			
<p>COMMONWEALTH OF PENNSYLVANIA DEPARTMENT OF CONSERVATION AND NATURAL RESOURCES OFFICE OF PARKS AND FORESTRY</p>			
PROJECT NO: FDC-133-4494			
APPLICABLE CONTRACT NO'S.			
GENERAL: FDC-133-4494.1		PLUMBING:	
HVAC:		ELECTRICAL:	
ROADWAY:			
<p>THE INN AT BALD EAGLE STATE PARK HOWARD AND LIBERTY TOWNSHIP, CENTRE COUNTY, PENNSYLVANIA</p>			
BASEMENT LEVEL FLOOR PLAN			
DRAWN BY: DEP	DATE: 09/03/08	DRAWING NO:	A2.0
CHECKED BY: MMM	SCALE: AS NOTED		

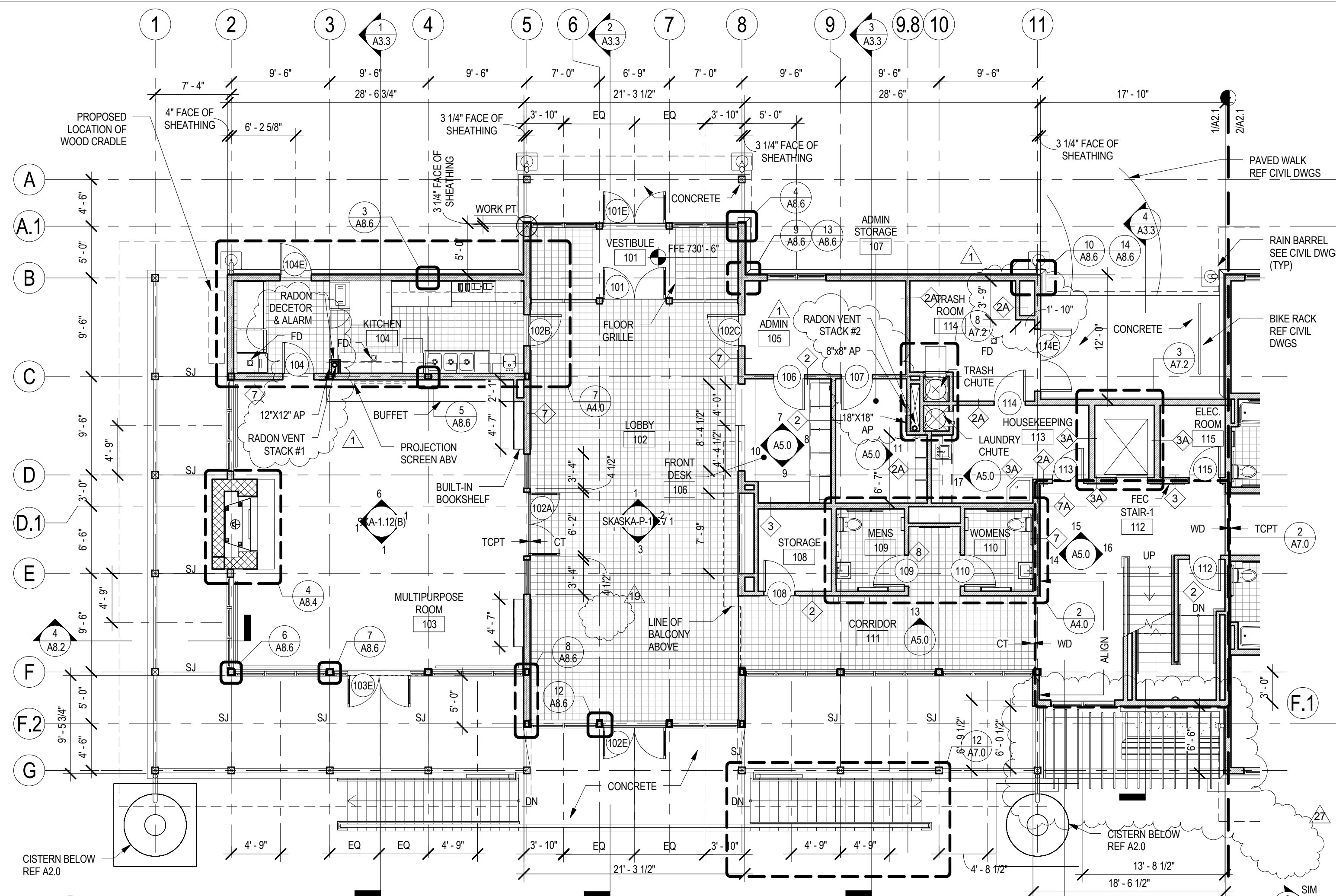

1 LOWER LEVEL PLAN A
A2.1 1/8" = 1'-0"



2 LOWER LEVEL PLAN B
A2.1 1/8" = 1'-0"

NOTE:
 ALL WORK ON THIS DRAWING BY THE .1 CONTRACT UNLESS NOTED OTHERWISE
 REF TO DWGS A9.0 FOR PTN TYPES
 REF TO DWGS A4.0, A4.1, & A7.2 FOR ADDITIONAL PARTITION INFORMATION
 REF TO ENLARGE PLANS FOR ADDITIONAL DIMENSIONS
 WORK POINT N 317,400.55 E 2,000,755.98 ELEVATION 718.5'

100410	CHECKED FOR AS-BUILT		
101409	SKA-1.3		
SMP ARCHITECTS 1600 Walnut Street, 2nd Floor Philadelphia, Pennsylvania 19103 215 965 4410 fax 965 4430 smp@smparchitects.com			
091909	SKA-61		
095009	ASK P-44.1		
092609	ADDENDUM #1		
090308	ISSUED FOR CONSTRUCTION		
NO.	DATE	REVISION	APPR.
SUBMITTED		PROJECT DESIGNER	PROJECT COORDINATOR
APPROVED		CHIEF - DIVISION OF DESIGN	APPROVED
APPROVED		DIRECTOR - BUREAU OF FACILITY DESIGN AND CONSTRUCTION	

NOTE:
 THIS RECORD DRAWING HAS BEEN PREPARED ON INFORMATION PROVIDED BY OTHERS. THE DESIGN PROFESSIONAL HAS NOT VERIFIED THE ACCURACY AND/OR COMPLETENESS OF THIS INFORMATION AND SHALL NOT BE RESPONSIBLE FOR ANY ERRORS OR OMISSIONS WHICH MAY BE INCORPORATED HEREIN AS A RESULT.

COMMONWEALTH OF PENNSYLVANIA
 DEPARTMENT OF CONSERVATION AND NATURAL RESOURCES
 OFFICE OF PARKS AND FORESTRY

PROJECT NO: FDC-133-4494
 APPLICABLE CONTRACT NO'S.
 GENERAL: FDC-133-4494.1 PLUMBING:
 HVAC: ELECTRICAL:
 ROADWAY:

THE INN AT BALD EAGLE STATE PARK
 HOWARD AND LIBERTY TOWNSHIP,
 CENTRE COUNTY, PENNSYLVANIA

LOWER LEVEL FLOOR PLAN

DRAWN BY: DEP	DATE: 09/03/08	DRAWING NO.:
CHECKED BY: MMM	SCALE: AS NOTED	A2.1

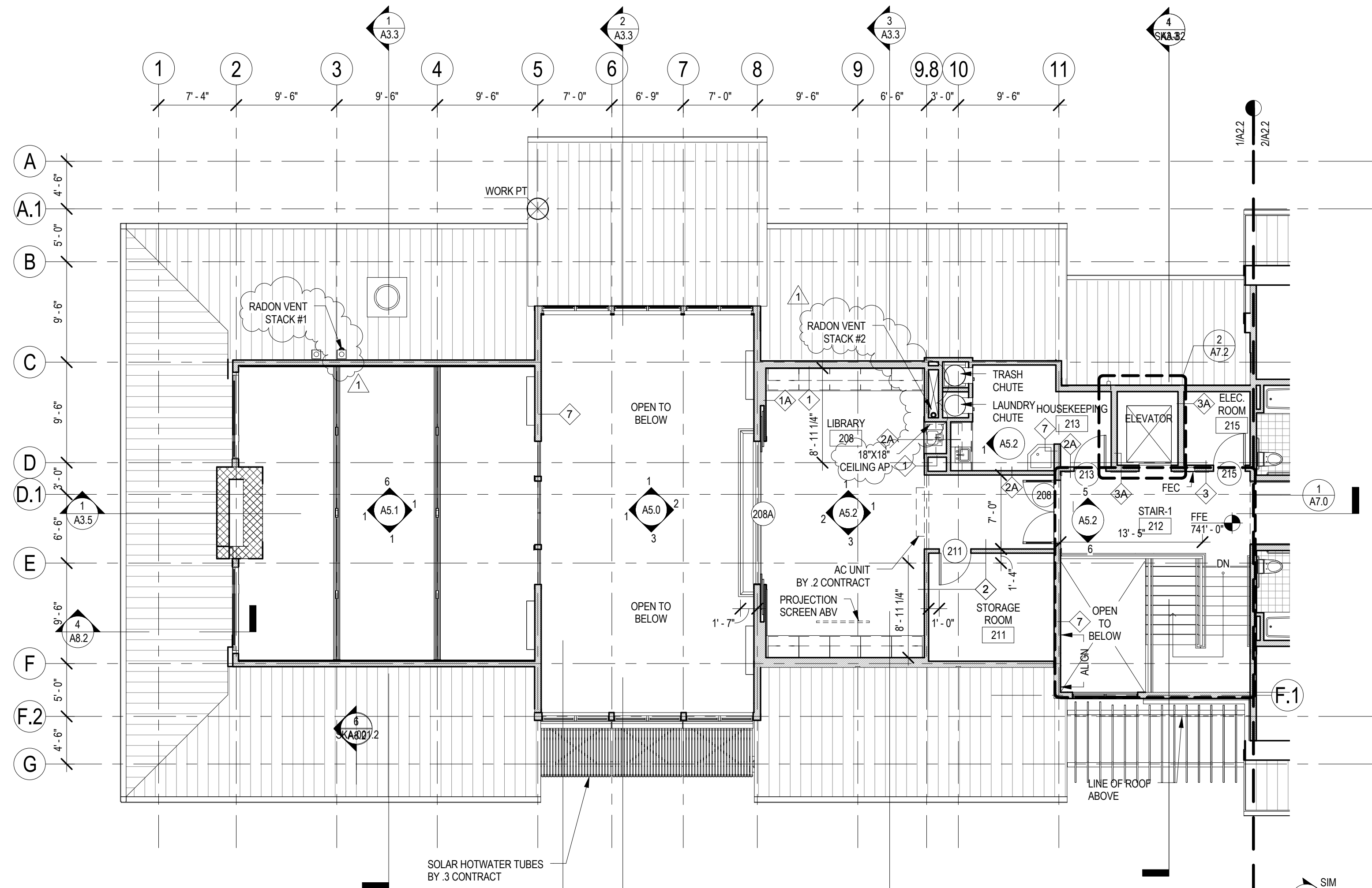

1 UPPER LEVEL PLAN A
A2.2 1/8" = 1'-0"



2 UPPER LEVEL PLAN B
A2.2 1/8" = 1'-0"

NOTE:
ALL WORK ON THIS DRAWING BY THE .1 CONTRACT UNLESS NOTED OTHERWISE
REF TO DWGS A9.0 FOR PTN TYPES
REF TO DWGS A4.0, A4.1, & A7.2 FOR ADDITIONAL PARTITION INFORMATION
REF TO ENLARGE PLANS FOR ADDITIONAL DIMENSIONS
WORK POINT N 317,400.55 E 2,000,755.98 ELEVATION 718.5'

SMP ARCHITECTS
1600 Walnut Street, 2nd Floor
Philadelphia, Pennsylvania 19103
215 985 4410 fax 985 4430
smp@smparchitects.com

100410	CHECKED FOR AS-BUILT		
092608	ADDENDUM #1		
0	090308	ISSUED FOR CONSTRUCTION	
NO.	DATE	REVISION	APPR.
SUBMITTED		PROJECT COORDINATOR	
APPROVED		CHIEF - DIVISION OF DESIGN	
APPROVED		DIRECTOR - BUREAU OF FACILITY DESIGN AND CONSTRUCTION	

NOTE:
THIS RECORD DRAWING HAS BEEN PREPARED ON INFORMATION PROVIDED BY OTHERS. THE DESIGN PROFESSIONAL HAS NOT VERIFIED THE ACCURACY AND/ OR COMPLETENESS OF THIS INFORMATION AND SHALL NOT BE RESPONSIBLE FOR ANY ERRORS OR OMISSIONS WHICH MAYBE INCORPORATED HEREIN AS A RESULT.

COMMONWEALTH OF PENNSYLVANIA
DEPARTMENT OF CONSERVATION AND NATURAL RESOURCES
OFFICE OF PARKS AND FORESTRY

PROJECT NO: FDC-133-4494
APPLICABLE CONTRACT NO'S.
GENERAL: FDC-133-4494.1 PLUMBING:
HVAC: ELECTRICAL:
ROADWAY:

THE INN AT BALD EAGLE STATE PARK
HOWARD AND LIBERTY TOWNSHIP,
CENTRE COUNTY, PENNSYLVANIA

UPPER LEVEL FLOOR PLAN

DRAWN BY: DEP DATE: 09/03/08 DRAWING NO:
CHECKED BY: MMM SCALE: AS NOTED **A2.2**

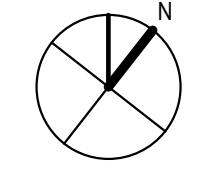
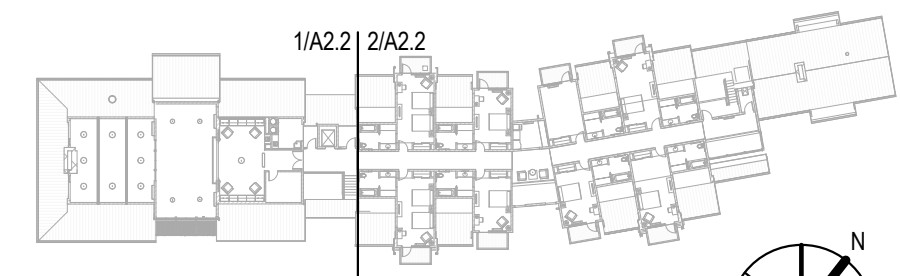

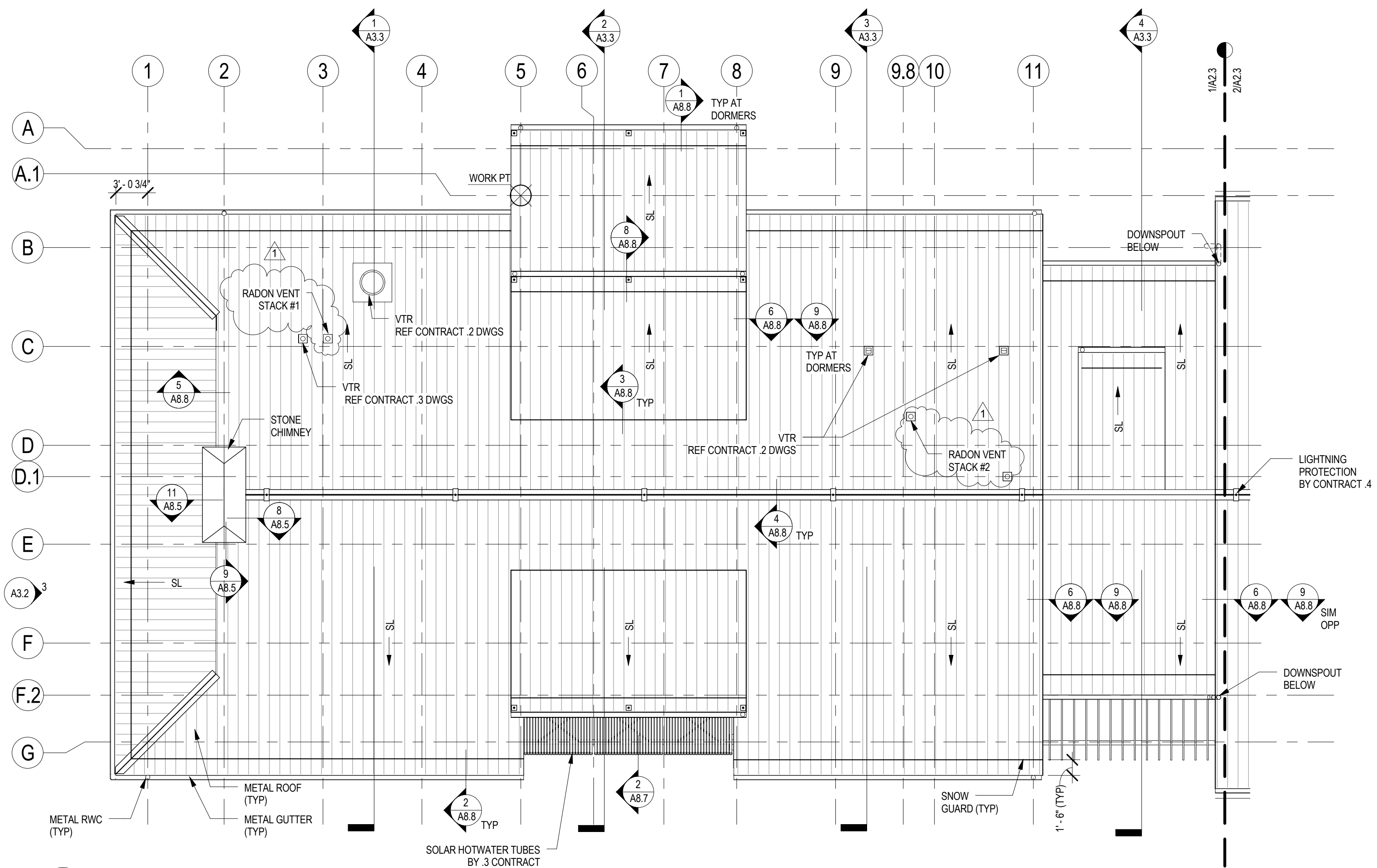

1 ROOF PLAN A
A2.3 1/8" = 1'-0"



2 ROOF PLAN B
A2.3 1/8" = 1'-0"

NOTE:
ALL WORK ON THIS DRAWING BY THE .1 CONTRACT UNLESS NOTED OTHERWISE
WORK POINT N 317,400.55 E 2,000,755.98 ELEVATION 718.5'
REF SPEC SECTION 074113 FOR LOCATIONS OF SELF ADHERING UNDERLAYMENT

SMP ARCHITECTS
1600 Walnut Street, 2nd Floor
Philadelphia, Pennsylvania 19103
215 985 4410 fax 985 4430
smp@smparchitects.com

100410	CHECKED FOR AS-BUILT		
08409	SKA-48		
092608	ADDENDUM #1		
093008	ISSUED FOR CONSTRUCTION		
NO.	DATE	REVISION	APPR.
SUBMITTED		PROJECT COORDINATOR	
APPROVED		CHEF - DIVISION OF DESIGN	
APPROVED		DIRECTOR - BUREAU OF FACILITY DESIGN AND CONSTRUCTION	

NOTE:
THIS RECORD DRAWING HAS BEEN PREPARED ON INFORMATION PROVIDED BY OTHERS. THE DESIGN PROFESSIONAL HAS NOT VERIFIED THE ACCURACY AND/ OR COMPLETENESS OF THIS INFORMATION AND SHALL NOT BE RESPONSIBLE FOR ANY ERRORS OR OMISSIONS WHICH MAY BE INCORPORATED HEREIN AS A RESULT.

COMMONWEALTH OF PENNSYLVANIA
DEPARTMENT OF CONSERVATION AND NATURAL RESOURCES
OFFICE OF PARKS AND FORESTRY

PROJECT NO: FDC-133-4494

APPLICABLE CONTRACT NO'S.

GENERAL: FDC-133-4494.1

PLUMBING:

HVAC:

ELECTRICAL:

ROADWAY:

THE INN AT BALD EAGLE STATE PARK
HOWARD AND LIBERTY TOWNSHIP,
CENTRE COUNTY, PENNSYLVANIA

ROOF PLAN

DRAWN BY: DEP DATE: 09/03/08 DRAWING NO:
CHECKED BY: MMM SCALE: AS NOTED

A2.3

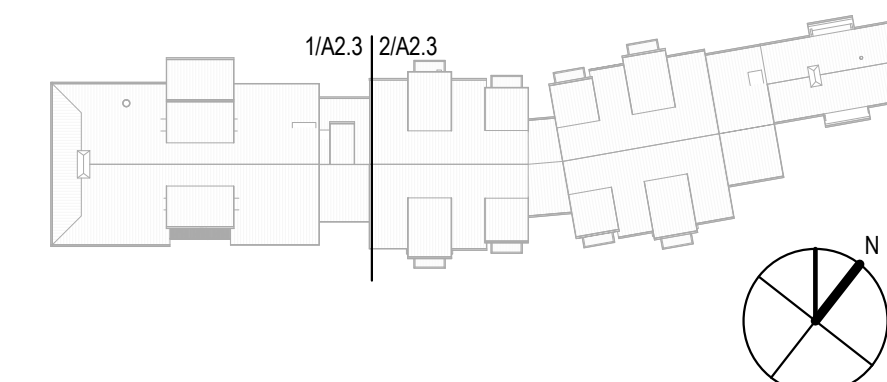

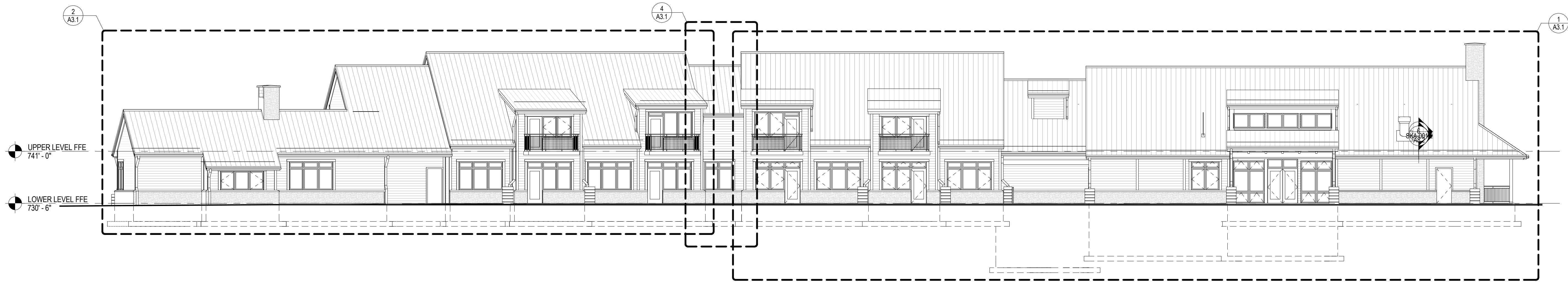

1 NORTH ELEVATION
A3.0 3/32" = 1'-0"

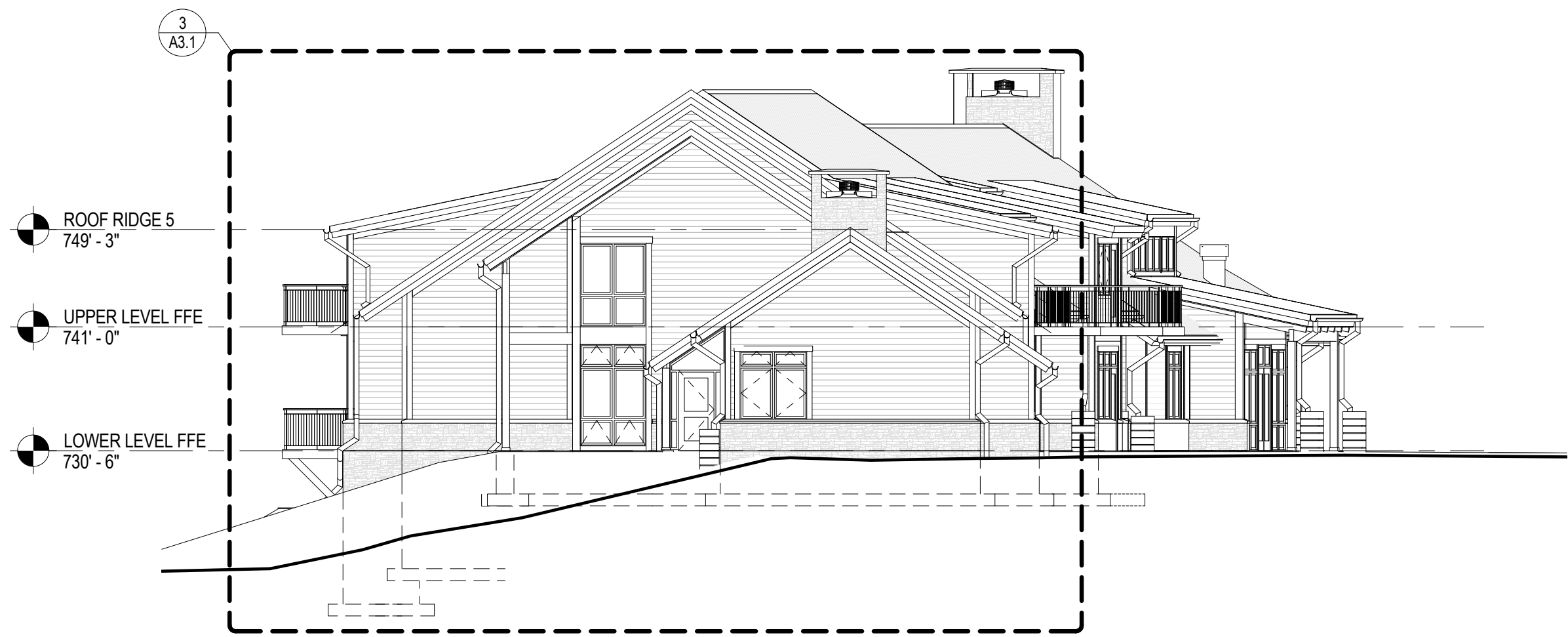

2 EAST ELEVATION
A3.0 3/32" = 1'-0"

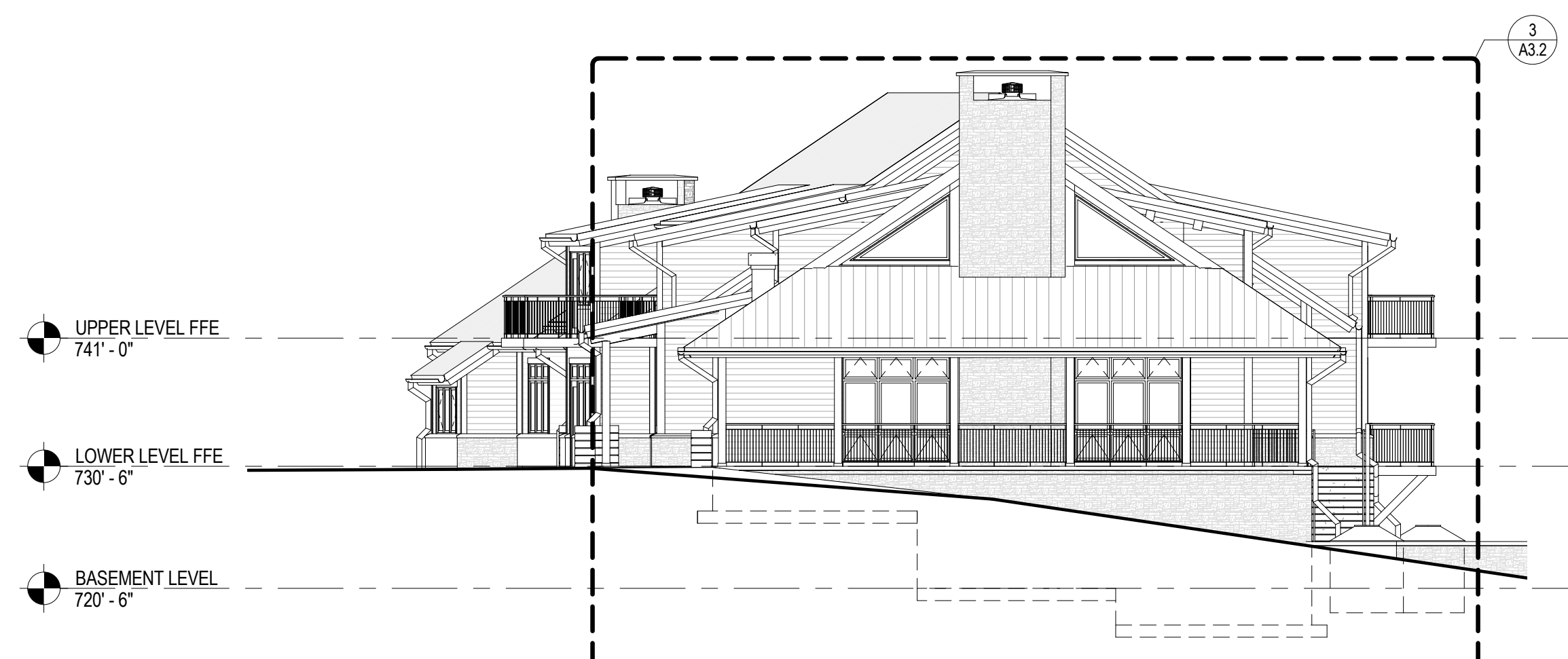

3 WEST ELEVATION
A3.0 3/32" = 1'-0"

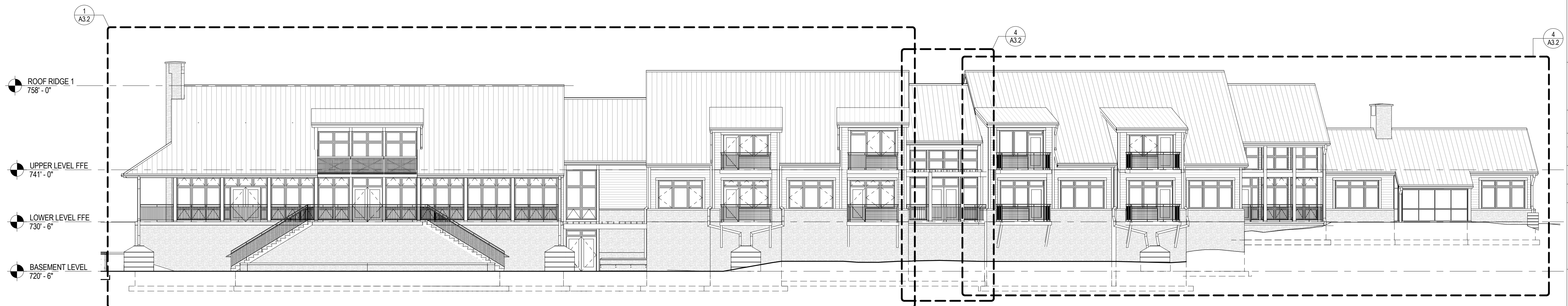

4 SOUTH ELEVATION
A3.0 3/32" = 1'-0"

SMP ARCHITECTS
1600 Walnut Street, 2nd Floor
Philadelphia, Pennsylvania 19103
215 965 4410 fax 965 4430
smp@smparchitects.com

NO.	DATE	REVISION	APPR.
100410		CHECKED FOR AS-BUILT	
0	09/03/08	ISSUED FOR CONSTRUCTION	
SUBMITTED		PROJECT DESIGNER	PROJECT COORDINATOR
APPROVED		CHIEF - DIVISION OF DESIGN	
APPROVED		DIRECTOR - BUREAU OF FACILITY DESIGN AND CONSTRUCTION	

NOTE:
THIS RECORD DRAWING HAS BEEN PREPARED ON INFORMATION PROVIDED BY OTHERS. THE DESIGN PROFESSIONAL HAS NOT VERIFIED THE ACCURACY AND/ OR COMPLETENESS OF THIS INFORMATION AND SHALL NOT BE RESPONSIBLE FOR ANY ERRORS OR OMISSIONS WHICH MAYBE INCORPORATED HEREIN AS A RESULT.

COMMONWEALTH OF PENNSYLVANIA
DEPARTMENT OF CONSERVATION AND NATURAL RESOURCES
OFFICE OF PARKS AND FORESTRY

PROJECT NO: FDC-133-4494

APPLICABLE CONTRACT NO'S.

GENERAL: FDC-133-4494.1 PLUMBING:

HVAC: ELECTRICAL:

ROADWAY:

THE INN AT BALD EAGLE STATE PARK
HOWARD AND LIBERTY TOWNSHIP,
CENTRE COUNTY, PENNSYLVANIA

EXTERIOR ELEVATIONS

DRAWN BY: DEP DATE: 09/03/08 DRAWING NO:
CHECKED BY: MMM SCALE: AS NOTED **A3.0**

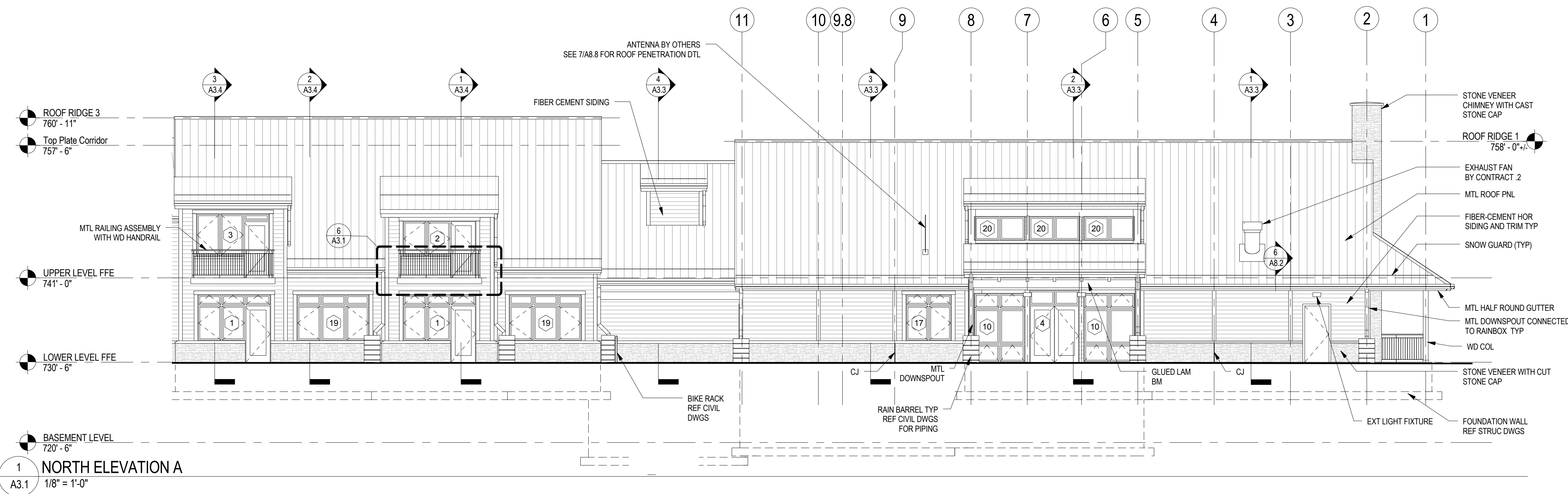

1 NORTH ELEVATION A
A3.1 1/8" = 1'-0"



2 NORTH ELEVATION B
A3.1 1/8" = 1'-0"

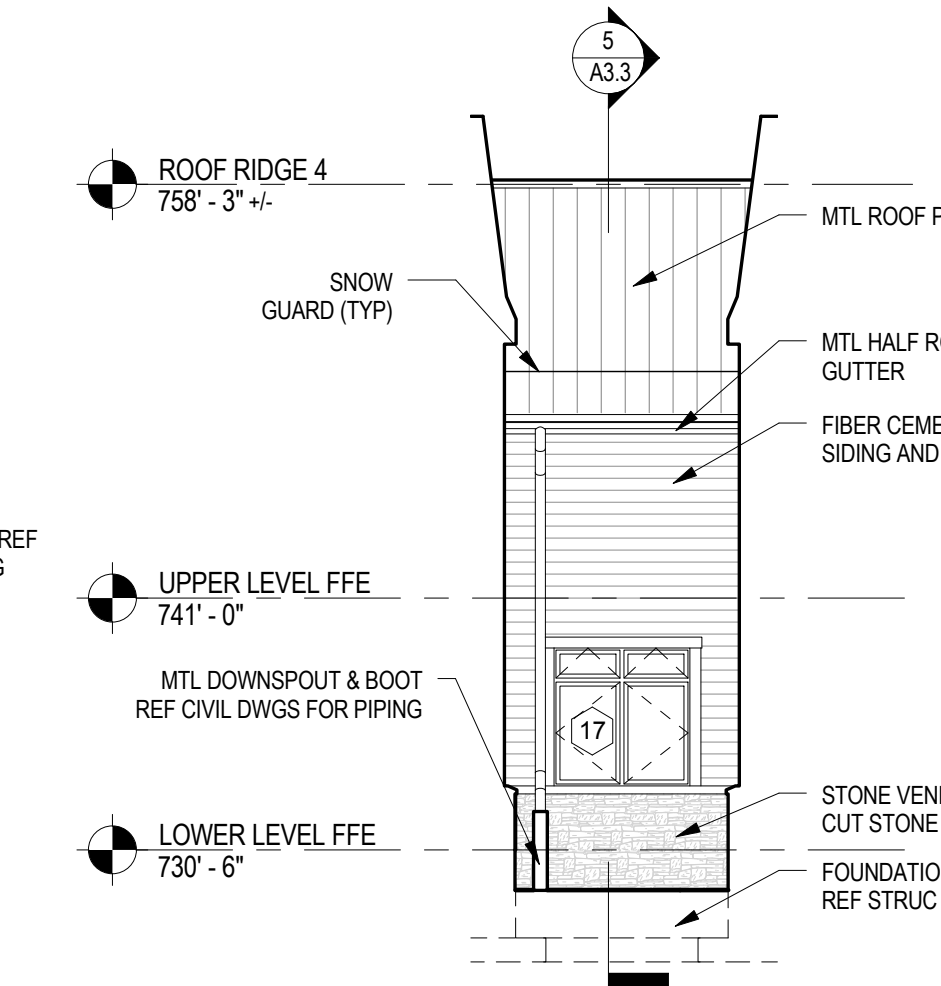

4 NORTH ELEVATION NODE #2
A3.1 1/8" = 1'-0"

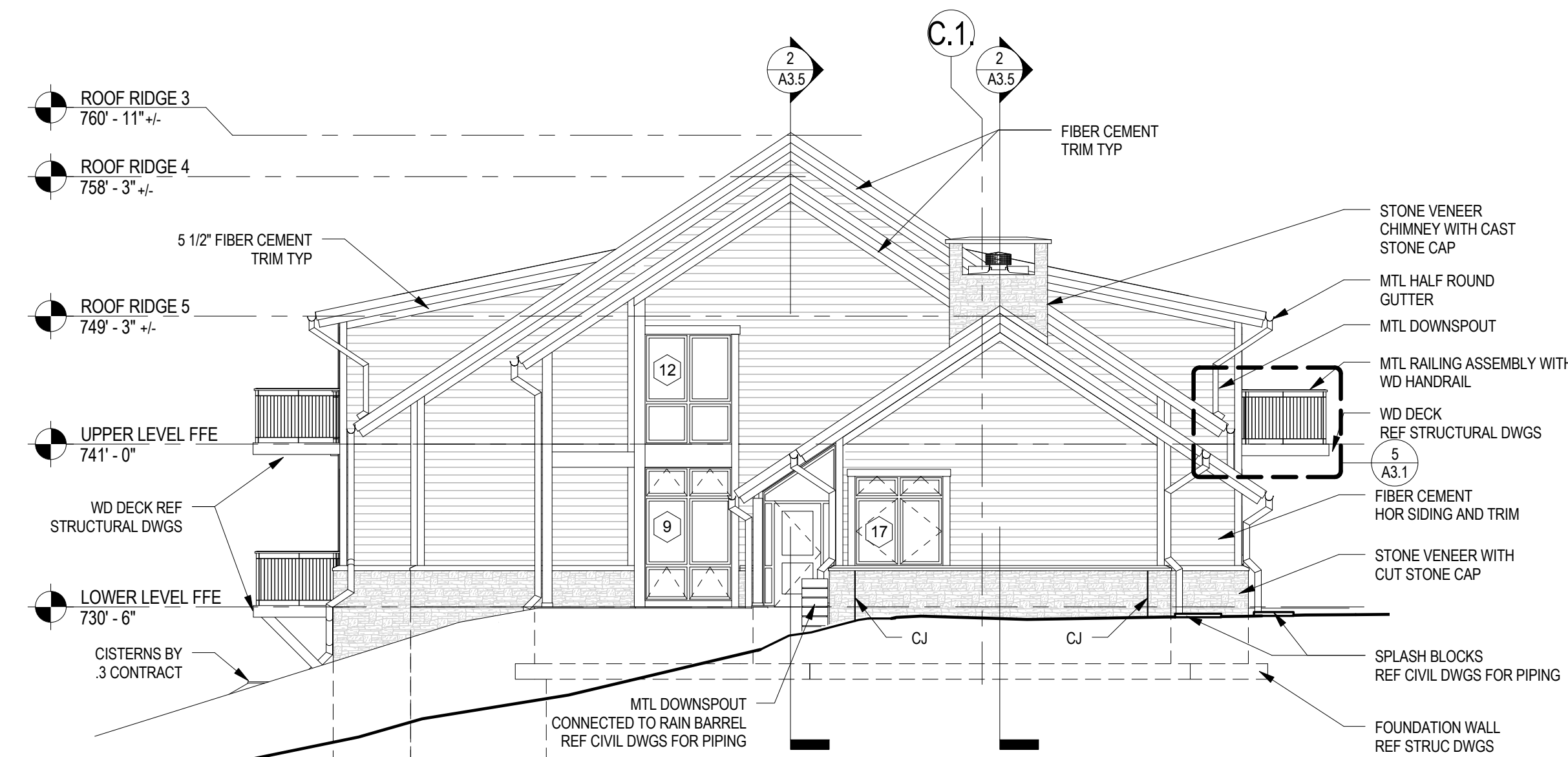

3 EAST ELEVATION (ENLARGED)
A3.1 1/8" = 1'-0"

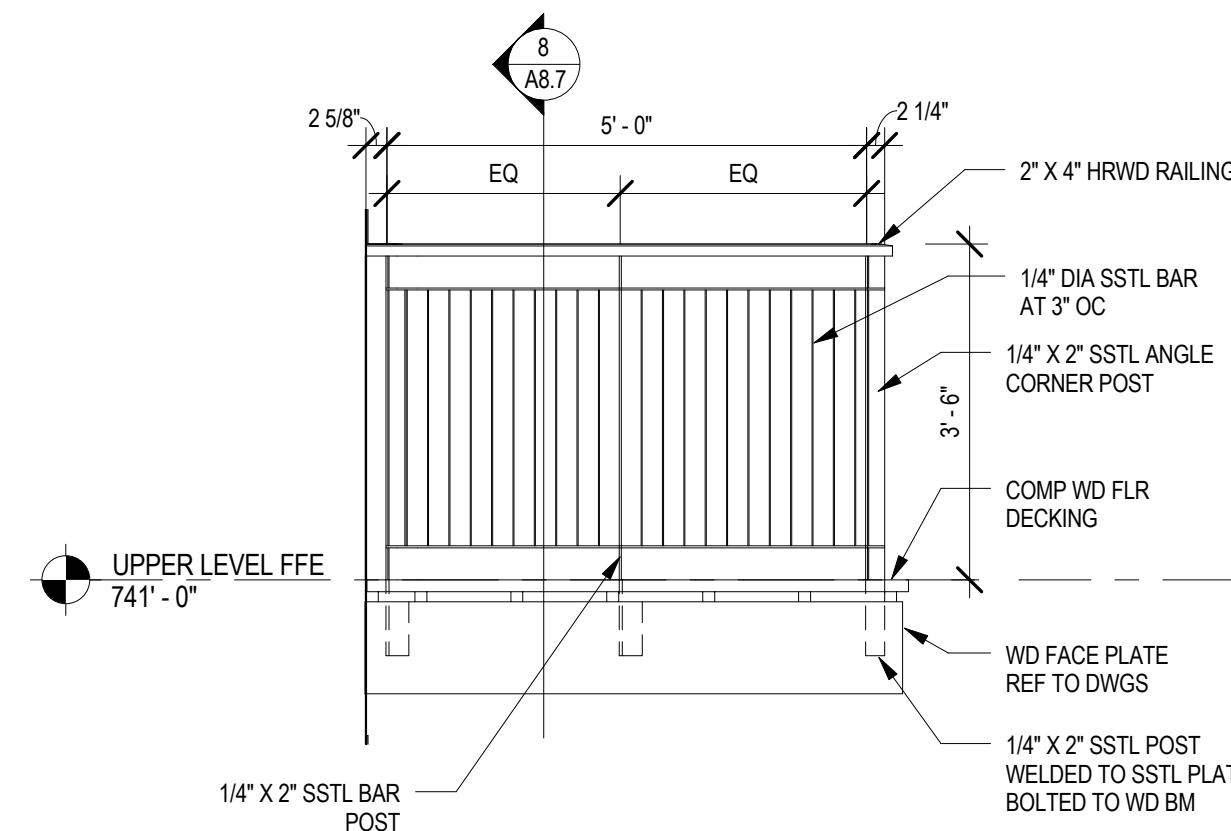

5 BALC ELEV SIDE UPPER FL
A3.1 1/2" = 1'-0"

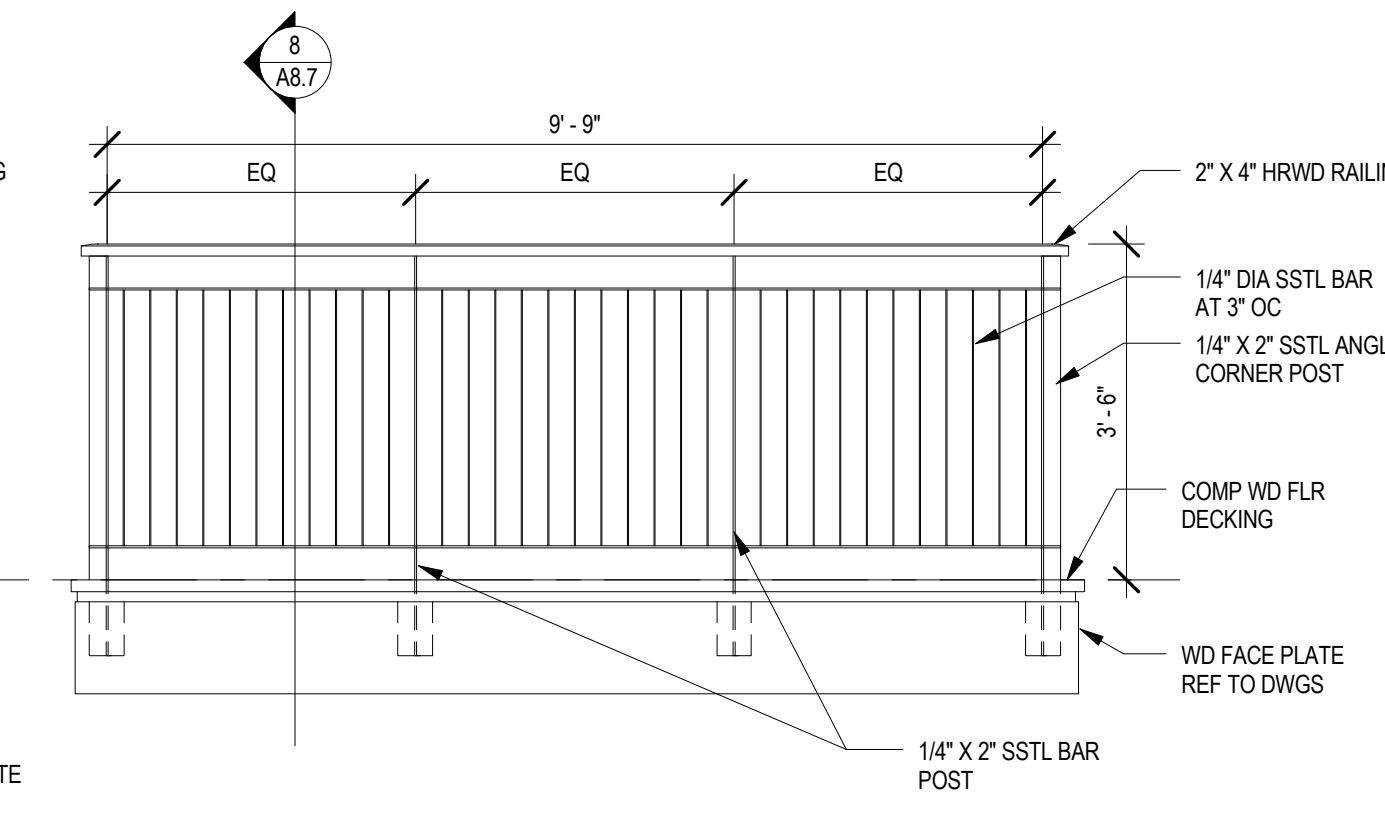

6 BALC ELEV FRONT UPPER FL
A3.1 1/2" = 1'-0"

NOTE:
ALL WORK ON THIS DRAWING BY THE .1 CONTRACT
UNLESS NOTED OTHERWISE

SMP ARCHITECTS
1600 Walnut Street, 2nd Floor
Philadelphia, Pennsylvania 19103
215 965 4410 fax 965 4430
smp@smparchitects.com

NO.	DATE	REVISION	APPR.
1004/10		CHECKED FOR AS-BUILT	
0	09/03/08	ISSUED FOR CONSTRUCTION	
SUBMITTED		PROJECT COORDINATOR	
APPROVED		CHIEF - DIVISION OF DESIGN	
APPROVED		DIRECTOR - BUREAU OF FACILITY DESIGN AND CONSTRUCTION	

NOTE:
THIS RECORD DRAWING HAS BEEN PREPARED ON
INFORMATION PROVIDED BY OTHERS. THE DESIGN
PROFESSIONAL HAS NOT VERIFIED THE ACCURACY AND/OR
COMPLETENESS OF THIS INFORMATION AND SHALL NOT BE
RESPONSIBLE FOR ANY ERRORS OR OMISSIONS WHICH MAYBE
INCORPORATED HEREIN AS A RESULT.

COMMONWEALTH OF PENNSYLVANIA
DEPARTMENT OF CONSERVATION AND NATURAL RESOURCES
OFFICE OF PARKS AND FORESTRY

PROJECT NO: FDC-133-4494
APPLICABLE CONTRACT NO'S.
GENERAL: FDC-133-4494.1 PLUMBING:
HVAC: ELECTRICAL: FDC-133-4494.4
ROADWAY:

**THE INN AT BALD EAGLE STATE PARK
HOWARD AND LIBERTY TOWNSHIP,
CENTRE COUNTY, PENNSYLVANIA**

EXTERIOR ELEVATIONS ENLARGED

DRAWN BY: DEP DATE: 09/03/08 DRAWING NO:
CHECKED BY: MMM SCALE: AS NOTED **A3.1**

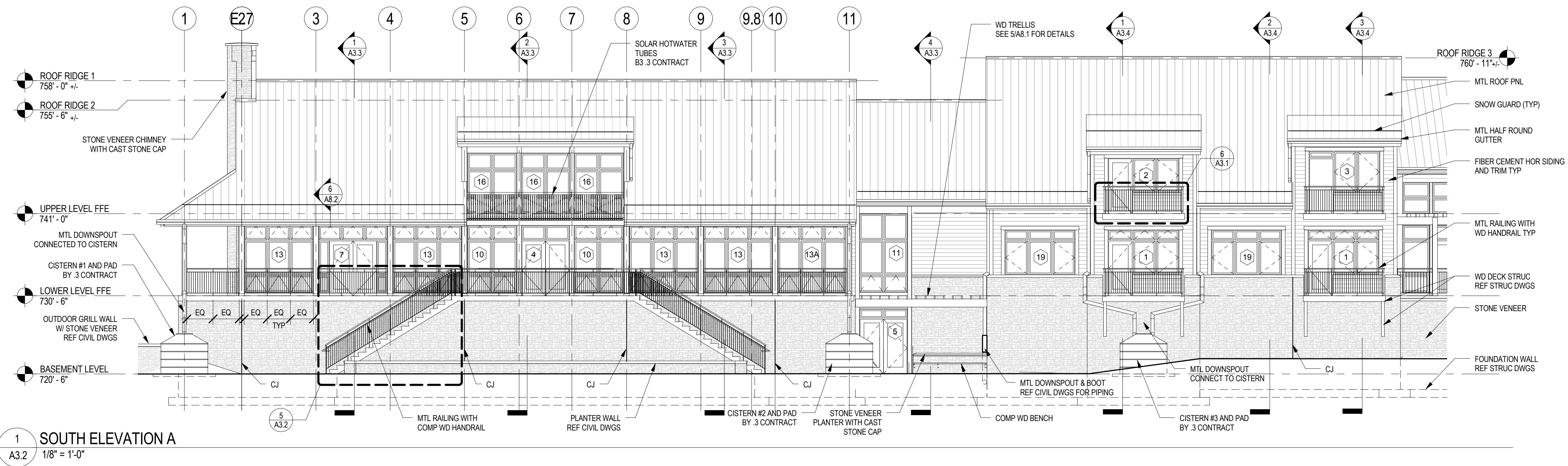

1 SOUTH ELEVATION A
A3.2 1/8" = 1'-0"

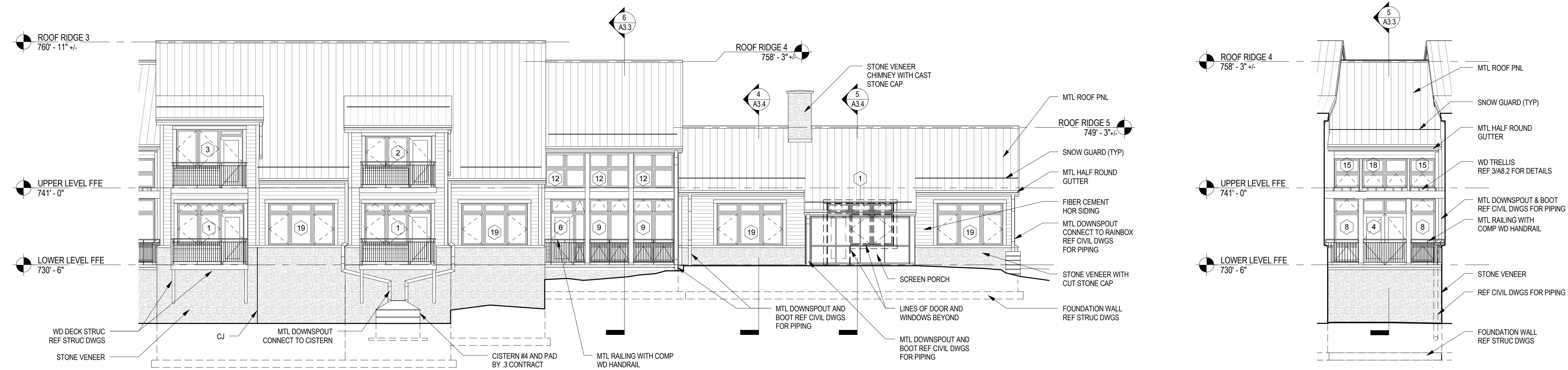

2 SOUTH ELEVATION B
A3.2 1/8" = 1'-0"

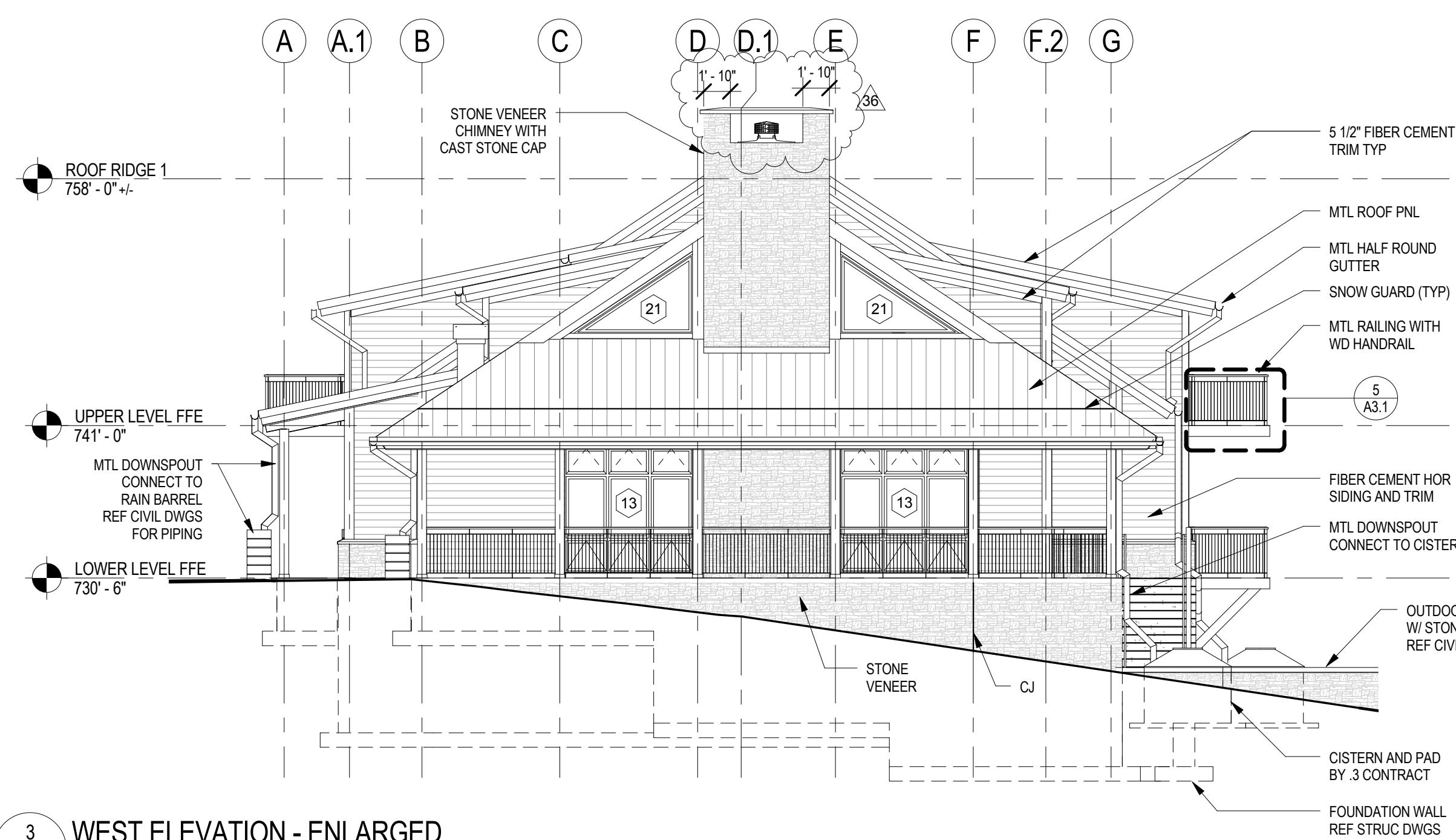

3 WEST ELEVATION - ENLARGED
A3.2 1/8" = 1'-0"

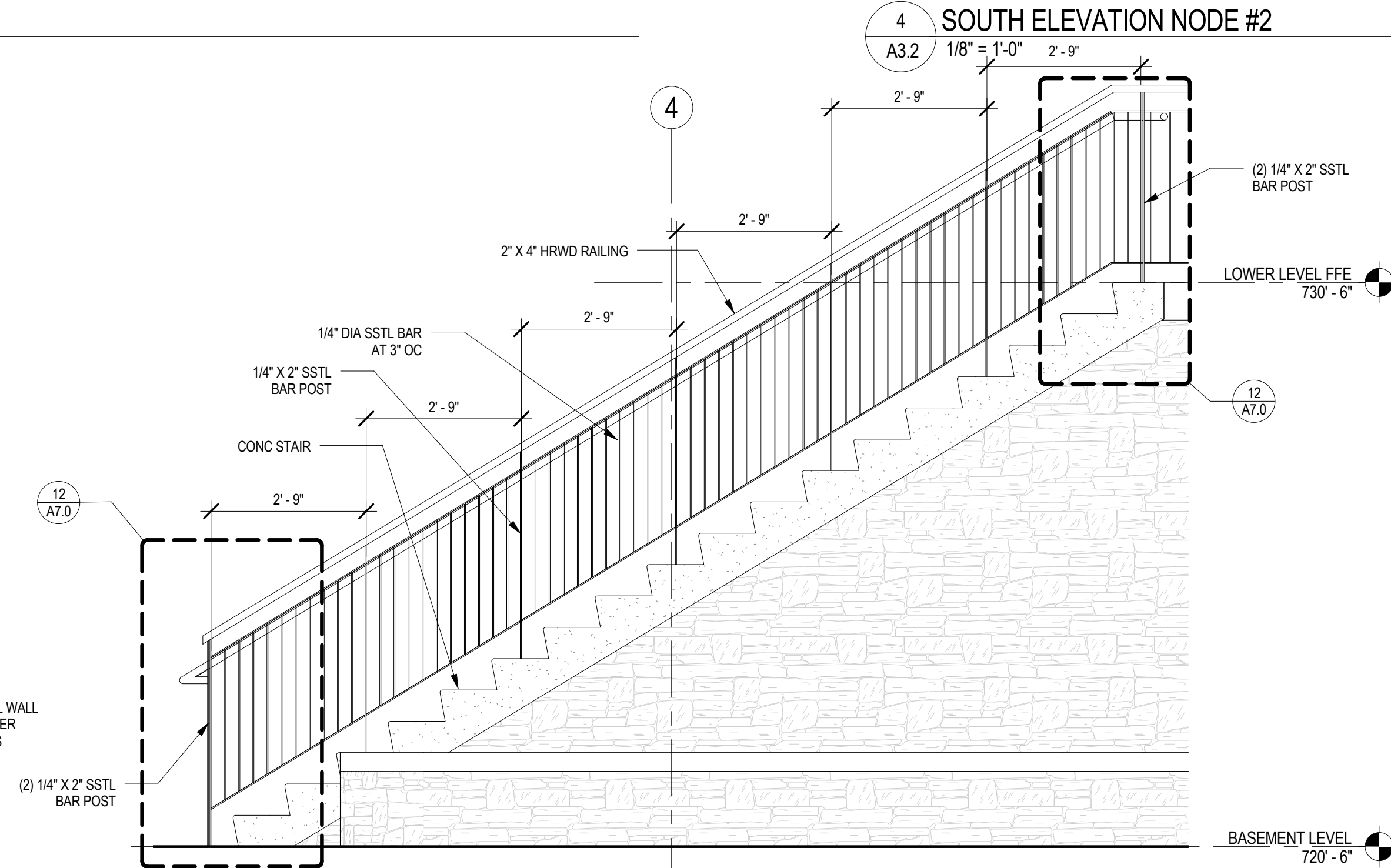

5 ELEVATION EXT STAIR RAILING
A3.2 1/2" = 1'-0"

4 SOUTH ELEVATION NODE #2
A3.2 1/8" = 1'-0" 2'-9"

NOTE:
ALL WORK ON THIS DRAWING BY THE .1 CONTRACT
UNLESS NOTED OTHERWISE

SMP ARCHITECTS
1600 Walnut Street, 2nd Floor
Philadelphia, Pennsylvania 19103
215 985 4410 fax 985 4430
smp@smparchitects.com

NO.	DATE	REVISION	APPR.
100410		CHECKED FOR AS-BUILT	
0	09/03/08	ISSUED FOR CONSTRUCTION	

PROJECT DESIGNER	PROJECT COORDINATOR
APPROVED	
CHIEF - DIVISION OF DESIGN	
APPROVED	
DIRECTOR - BUREAU OF FACILITY DESIGN AND CONSTRUCTION	

NOTE:
THIS RECORD DRAWING HAS BEEN PREPARED ON INFORMATION PROVIDED BY OTHERS. THE DESIGN PROFESSIONAL HAS NOT VERIFIED THE ACCURACY AND/ OR COMPLETENESS OF THIS INFORMATION AND SHALL NOT BE RESPONSIBLE FOR ANY ERRORS OR OMISSIONS WHICH MAYBE INCORPORATED HEREIN AS A RESULT.

COMMONWEALTH OF PENNSYLVANIA
DEPARTMENT OF CONSERVATION AND NATURAL RESOURCES
OFFICE OF PARKS AND FORESTRY

PROJECT NO: FDC-133-4494

APPLICABLE CONTRACT NO'S.

GENERAL: FDC-133-4494.1

PLUMBING: FDC-133-4494.3

HVAC:

ELECTRICAL:

ROADWAY:

THE INN AT BALD EAGLE STATE PARK
HOWARD AND LIBERTY TOWNSHIP,
CENTRE COUNTY, PENNSYLVANIA

EXTERIOR ELEVATIONS ENLARGED

DRAWN BY: DEP DATE: 09/03/08 DRAWING NO:
CHECKED BY: MMM SCALE: AS NOTED

A3.2

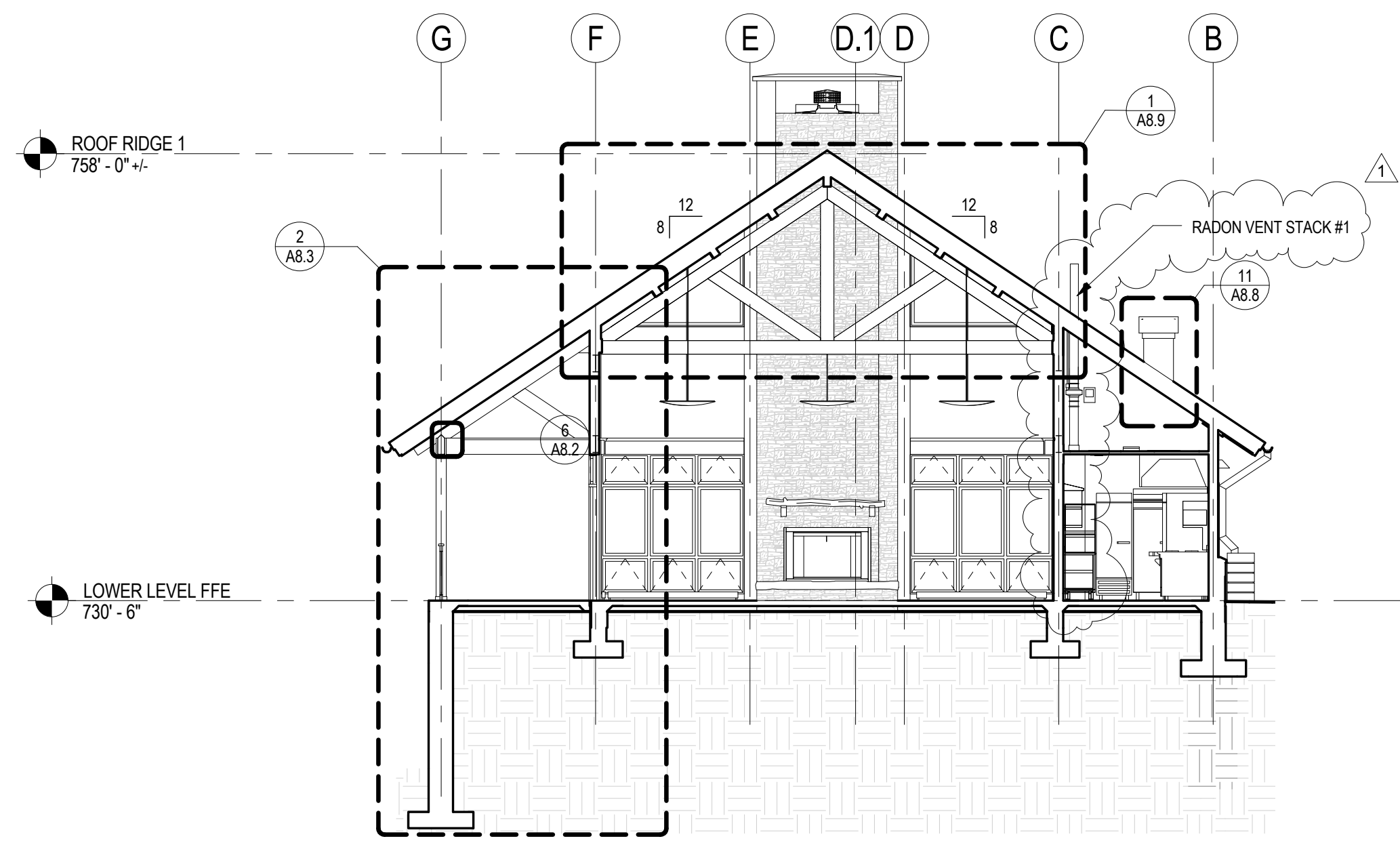

1 SECTION MULTI-PURPOSE ROOM
A3.3 1/8" = 1'-0"

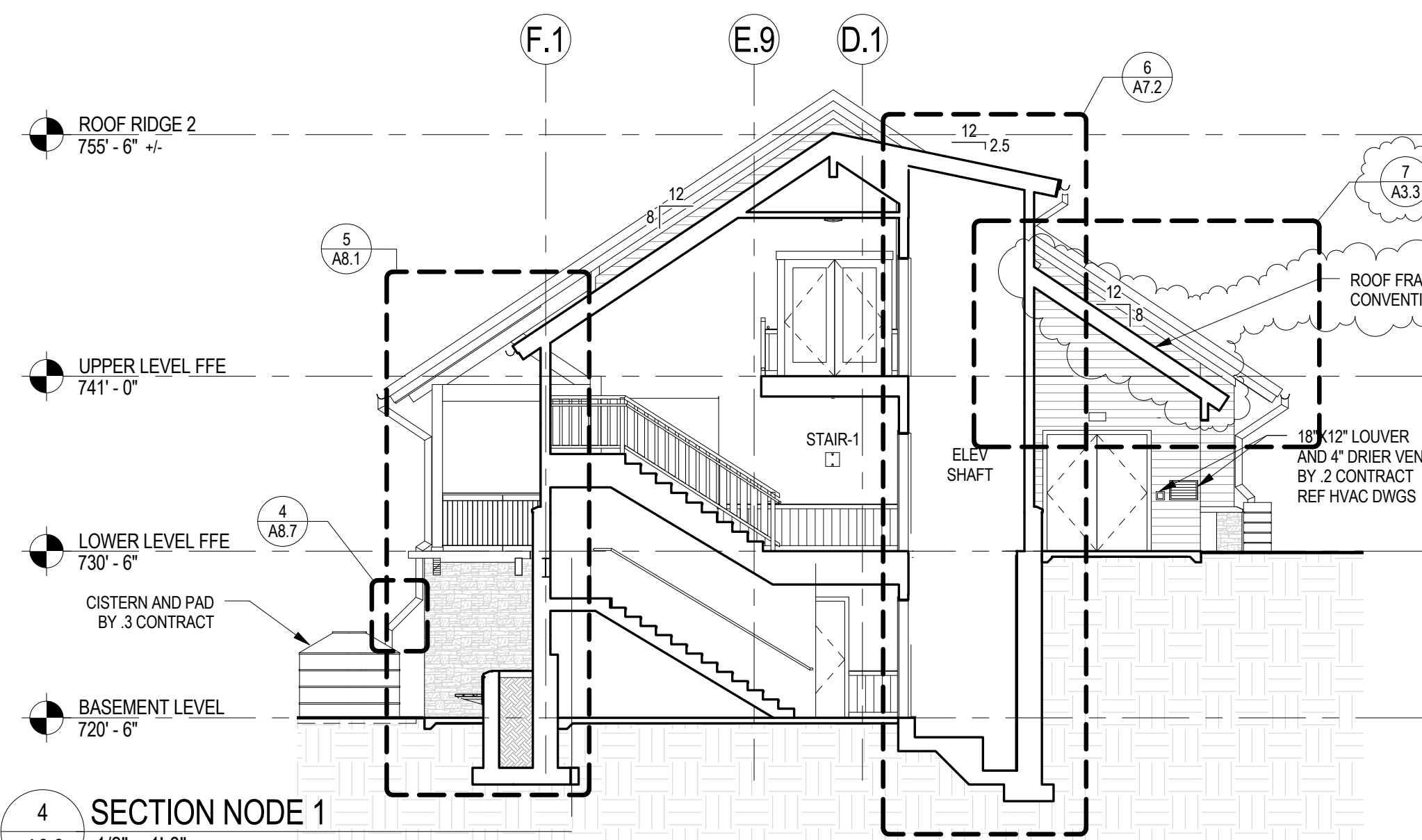

4 SECTION NODE 1
A3.3 1/8" = 1'-0"

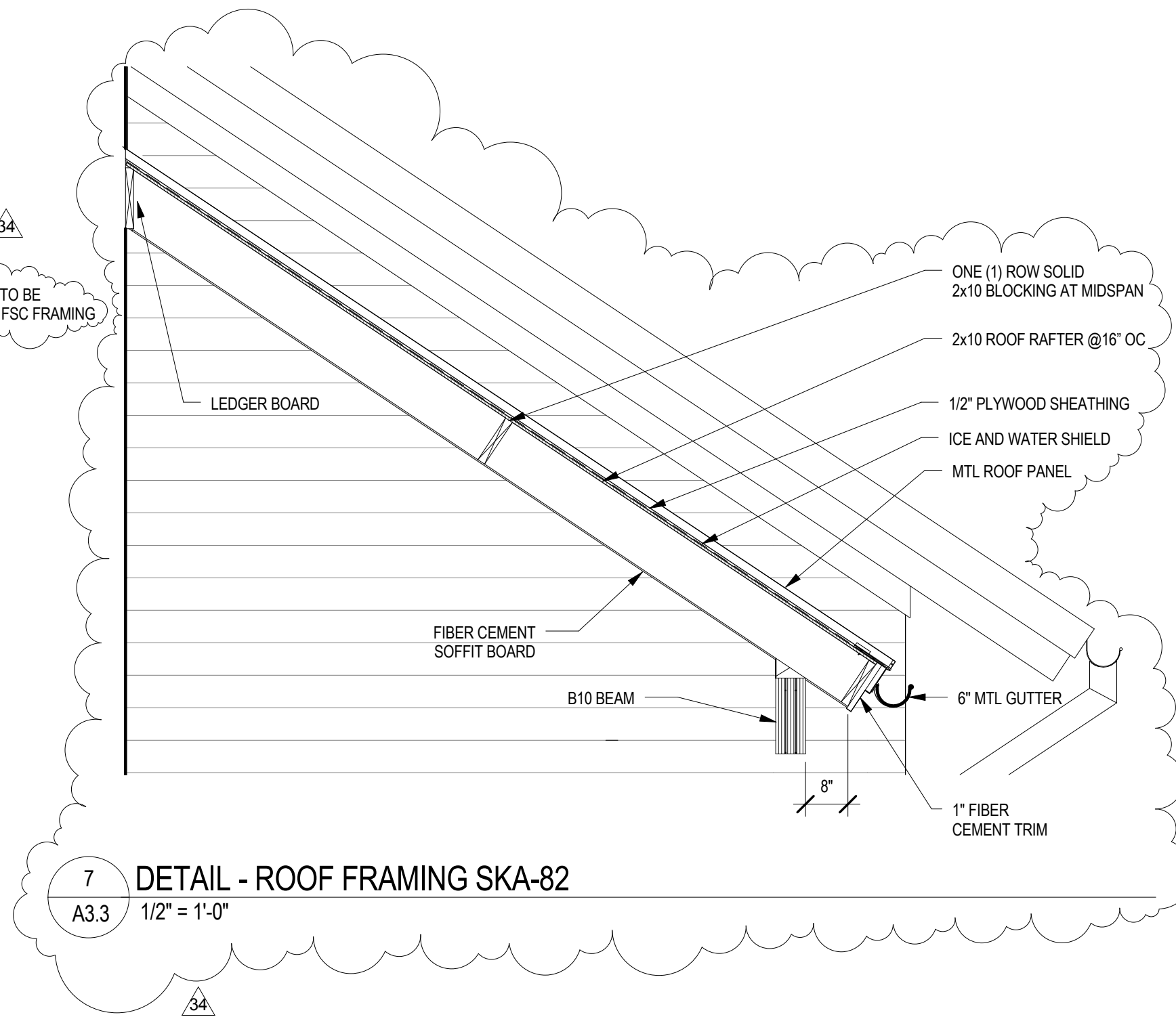

7 DETAIL - ROOF FRAMING SKA-82
A3.3 1/2" = 1'-0"

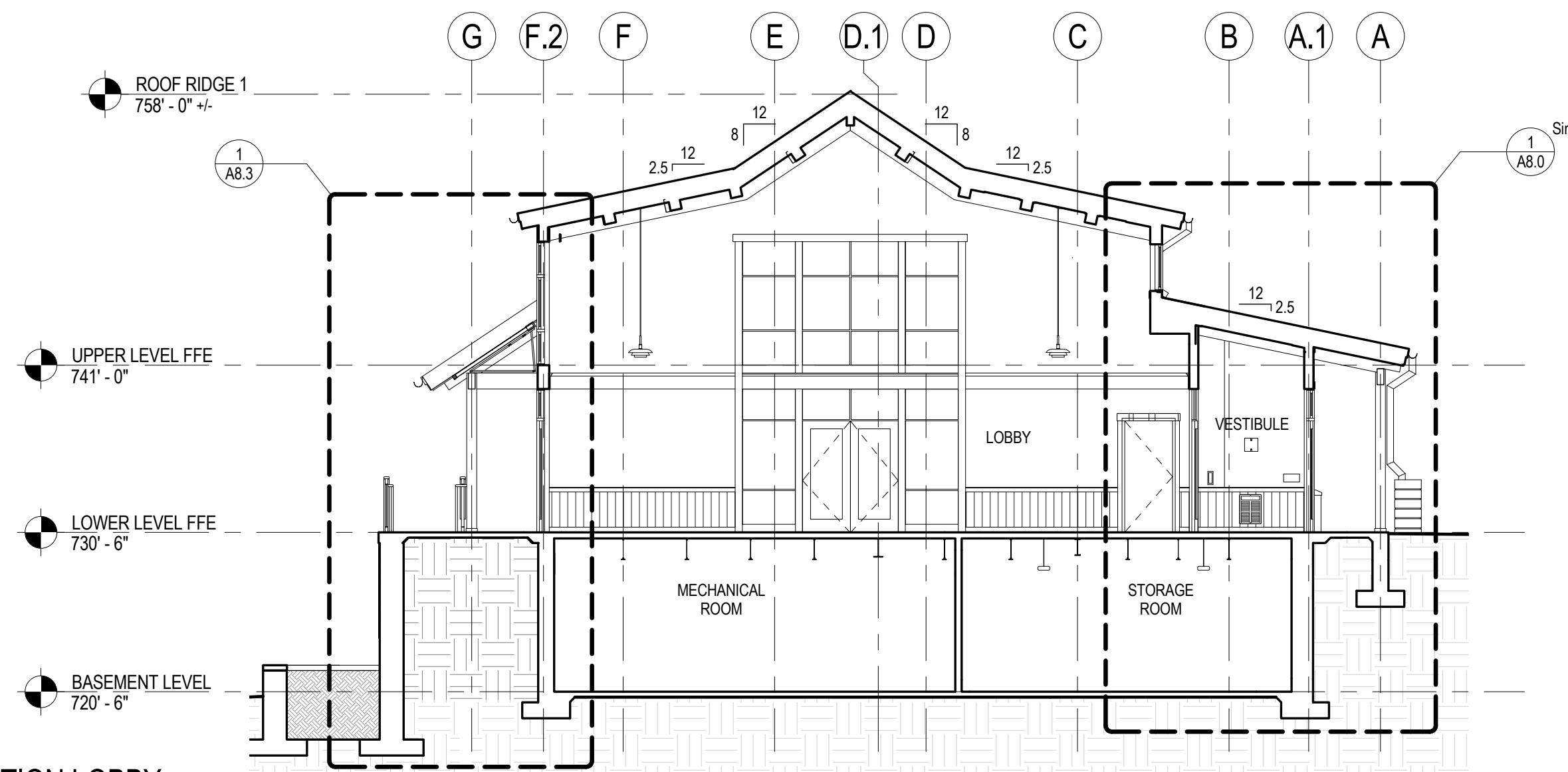

2 SECTION LOBBY
A3.3 1/8" = 1'-0"

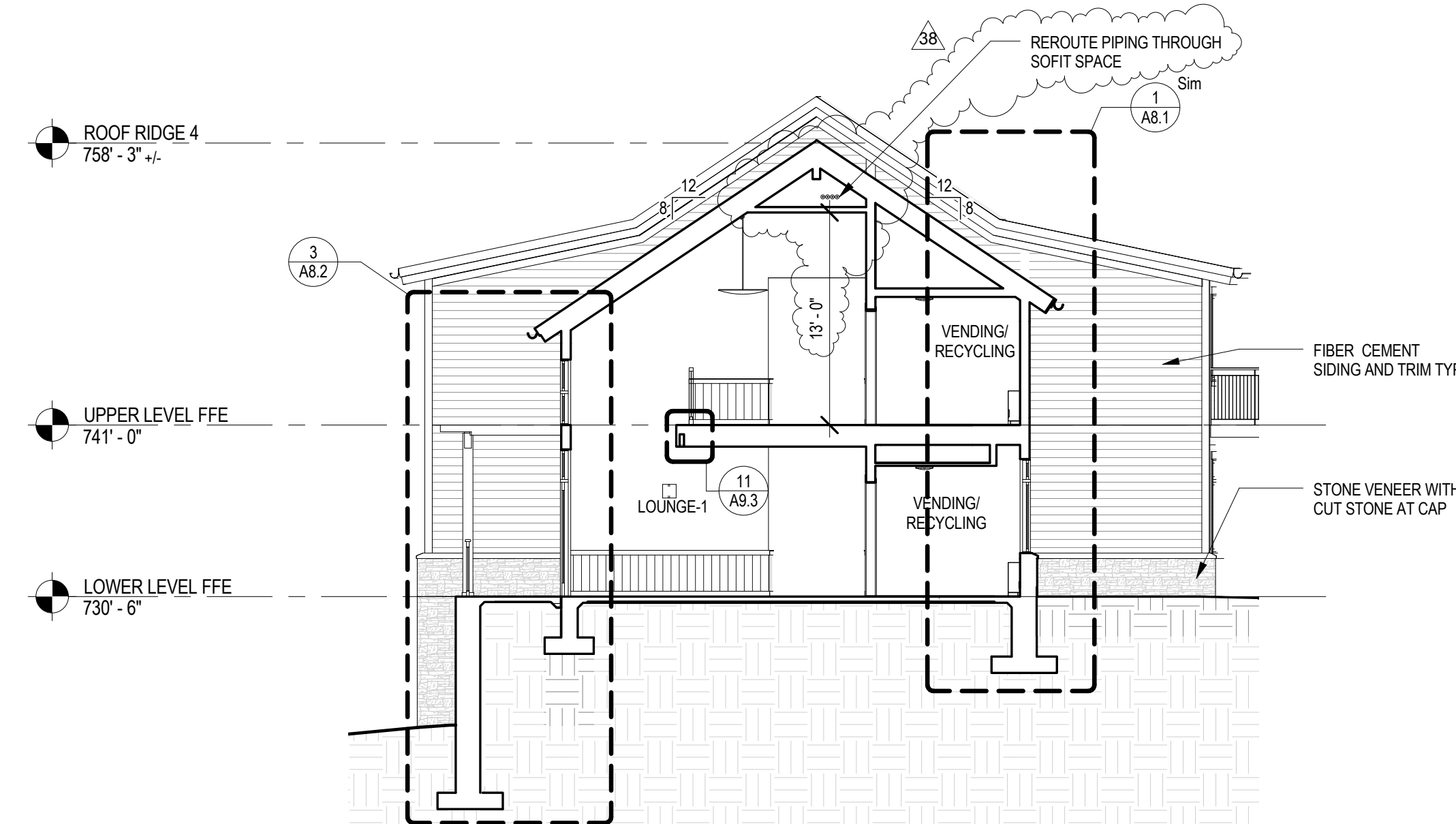

5 SECTION NODE 2
A3.3 1/8" = 1'-0"

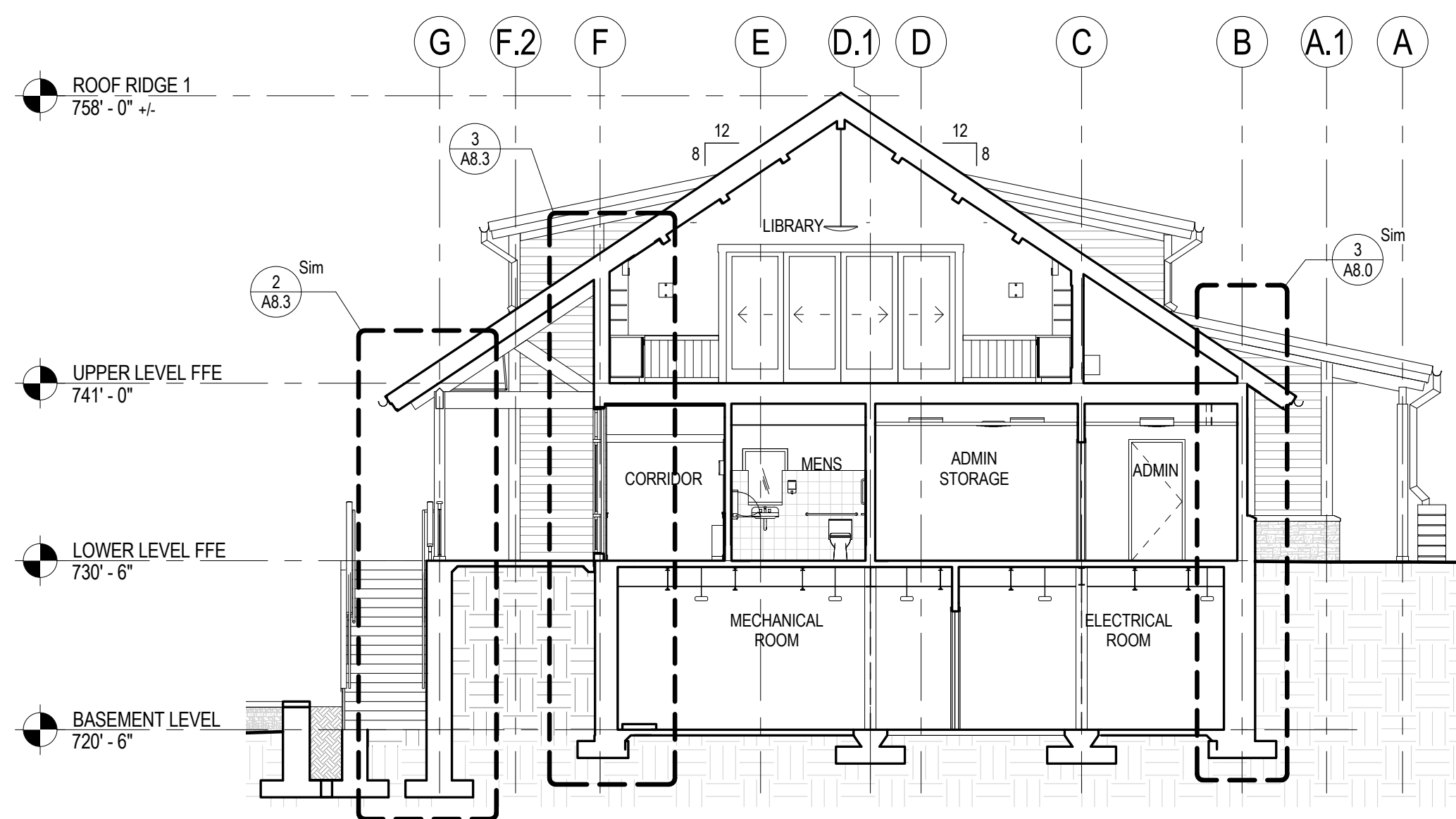

3 SECTION LIBRARY
A3.3 1/8" = 1'-0"

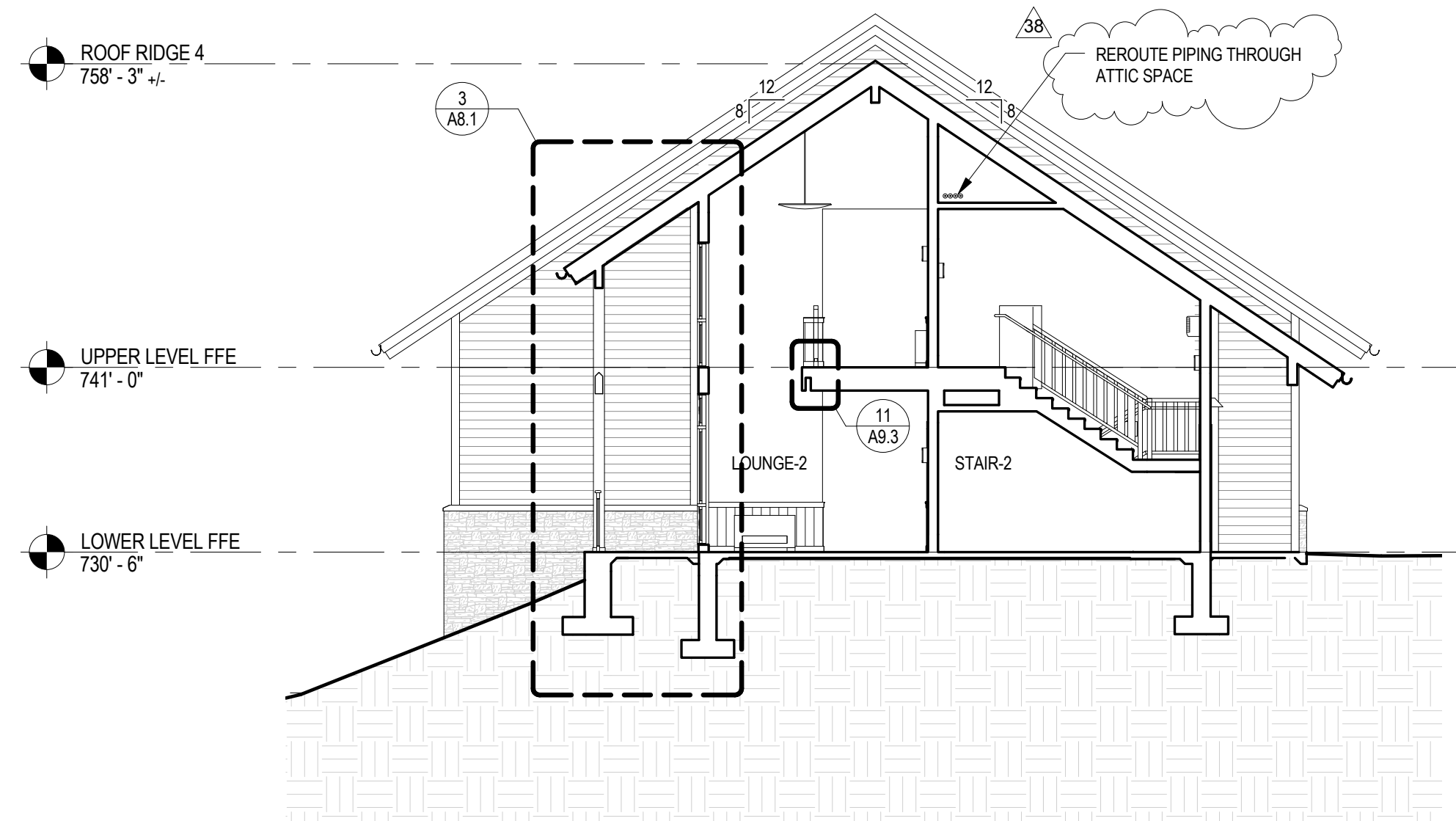

6 SECTION NODE 3
A3.3 1/8" = 1'-0"

NOTE:
ALL WORK ON THIS DRAWING BY THE .1 CONTRACT UNLESS NOTED OTHERWISE

100410	CHECKED FOR AS-BUILT		
SMP ARCHITECTS 1600 Walnut Street, 2nd Floor Philadelphia, Pennsylvania 19103 215 985 4410 fax 985 4430 smp@smparchitects.com			
101409	SKA-P4		
101109	SKA-R2		
092608	ADDENDUM #1		
0	ISSUED FOR CONSTRUCTION		
NO.	DATE	REVISION	APPR.
SUBMITTED		PROJECT COORDINATOR	
APPROVED		PROJECT DESIGNER	
APPROVED		CHIEF - DIVISION OF DESIGN	
APPROVED		DIRECTOR - BUREAU OF FACILITY DESIGN AND CONSTRUCTION	

NOTE:
THIS RECORD DRAWING HAS BEEN PREPARED ON INFORMATION PROVIDED BY OTHERS. THE DESIGN PROFESSIONAL HAS NOT VERIFIED THE ACCURACY AND/OR COMPLETENESS OF THIS INFORMATION AND SHALL NOT BE RESPONSIBLE FOR ANY ERRORS OR OMISSIONS WHICH MAY BE INCORPORATED HEREIN AS A RESULT.

COMMONWEALTH OF PENNSYLVANIA
DEPARTMENT OF CONSERVATION AND NATURAL RESOURCES
OFFICE OF PARKS AND FORESTRY

PROJECT NO: FDC-133-4494

APPLICABLE CONTRACT NO'S.

GENERAL: FDC-133-4494.1

PLUMBING:

HVAC: FDC-133-4494.2

ELECTRICAL:

ROADWAY:

THE INN AT BALD EAGLE STATE PARK
HOWARD AND LIBERTY TOWNSHIP,
CENTRE COUNTY, PENNSYLVANIA

BUILDING SECTIONS

DRAWN BY: DEP DATE: 09/03/08 DRAWING NO:

CHECKED BY: MMM SCALE: AS NOTED

A3.3

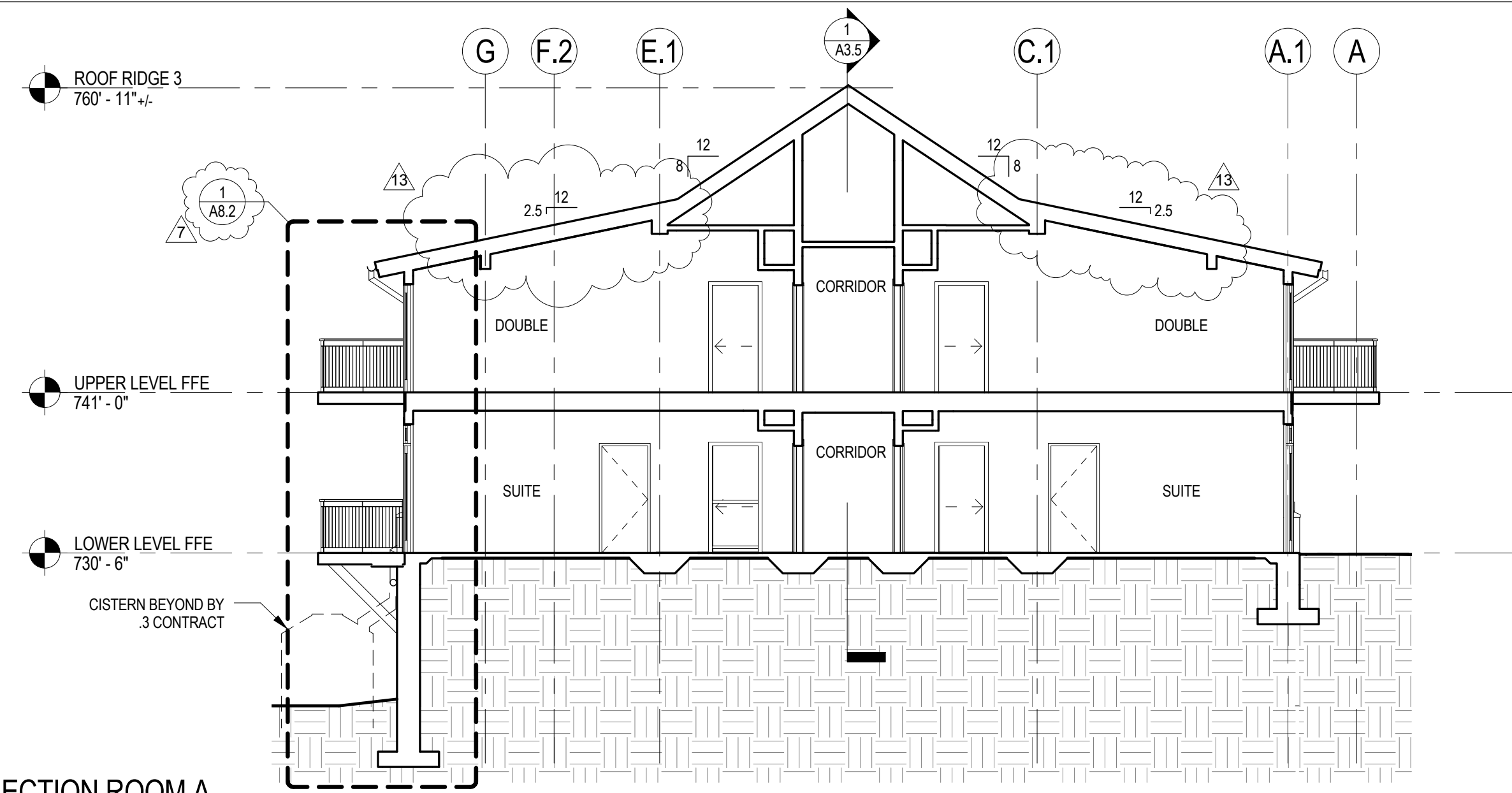

1 SECTION ROOM A
A3.4 1/8" = 1'-0"

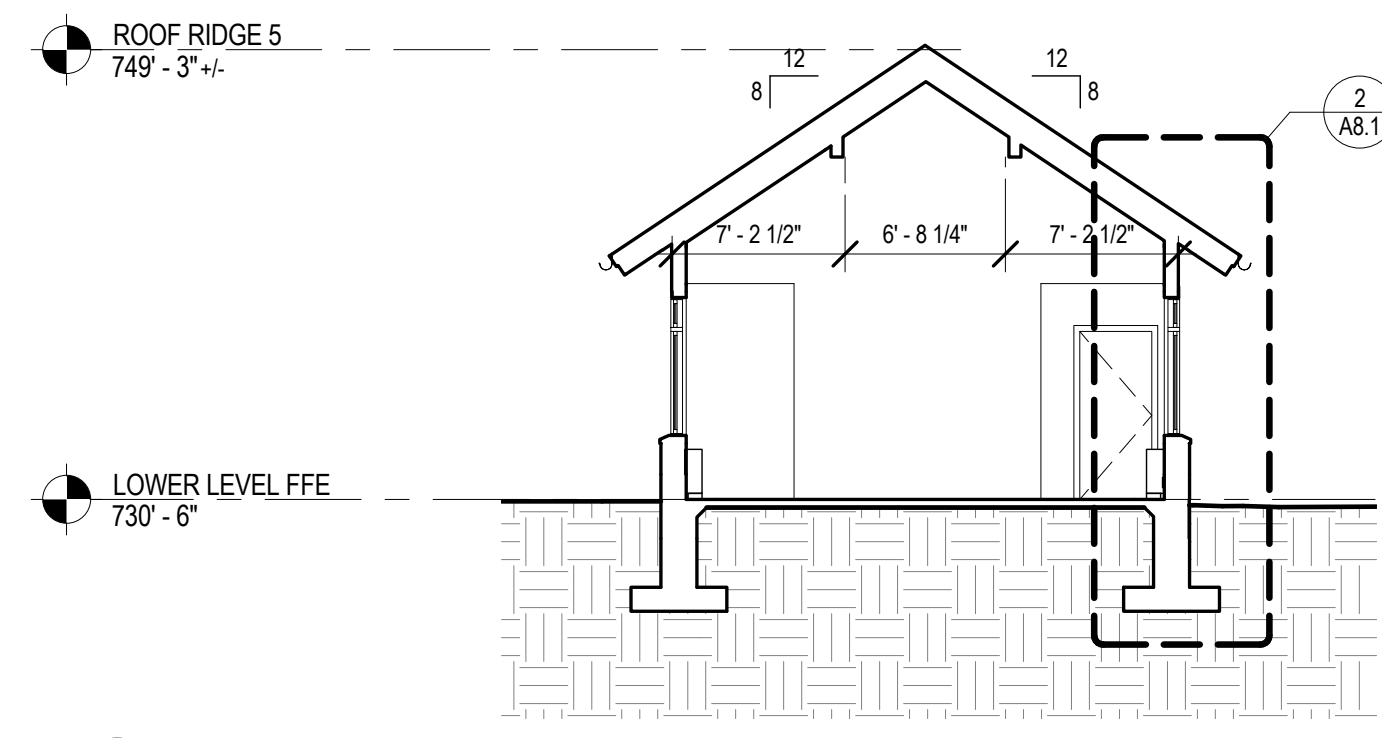

4 SECTION INN-KEEPER A
A3.4 1/8" = 1'-0"

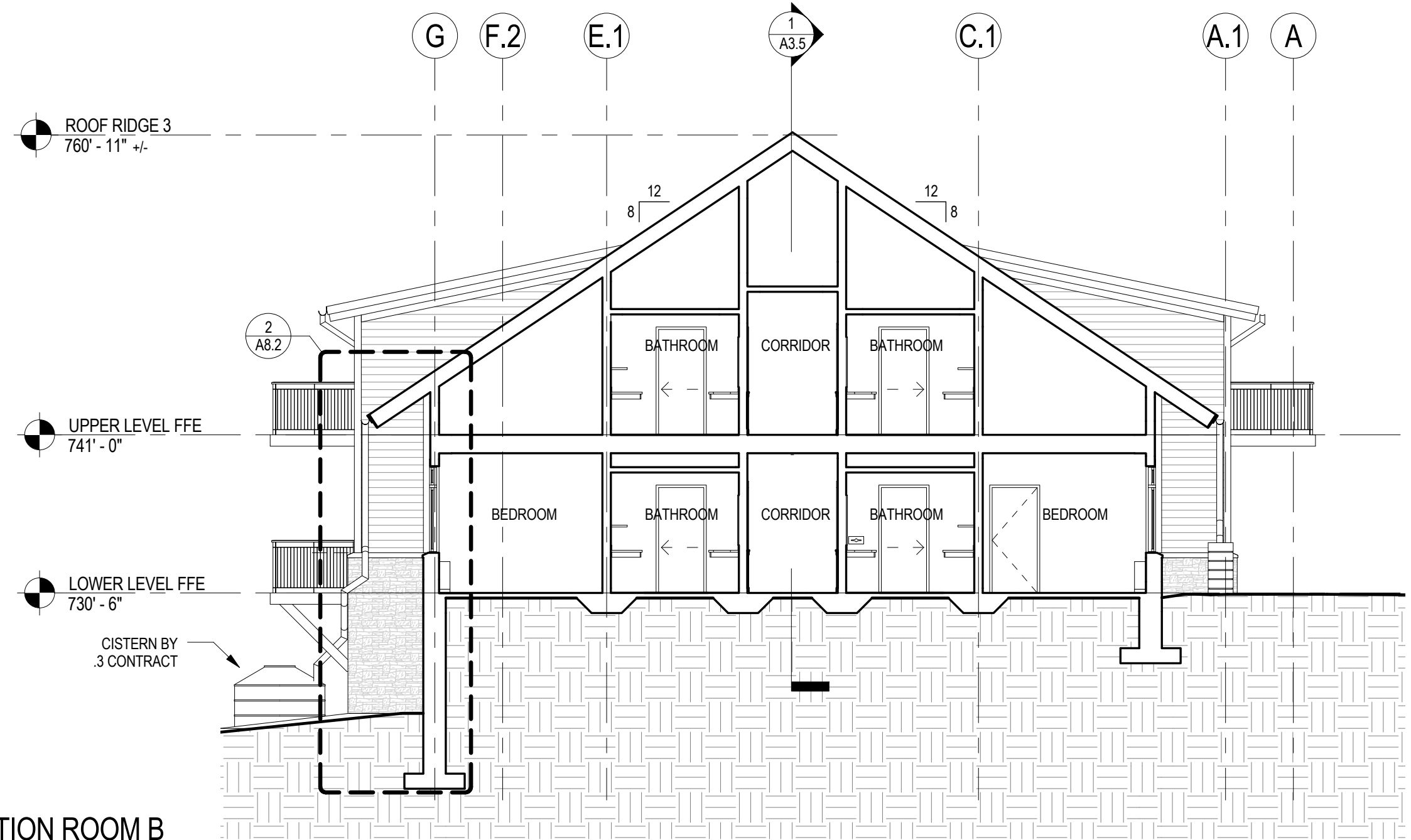

2 SECTION ROOM B
A3.4 1/8" = 1'-0"

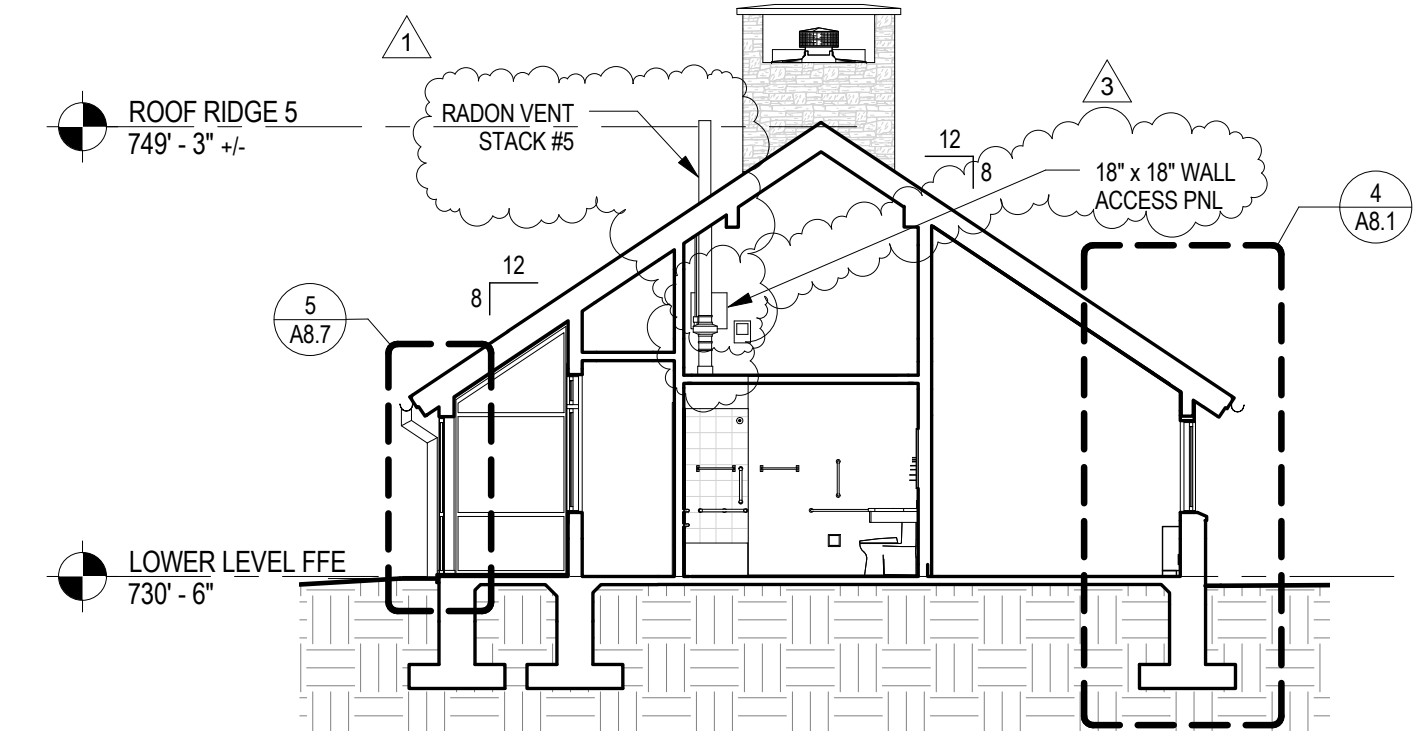

5 SECTION INN-KEEPER B
A3.4 1/8" = 1'-0"

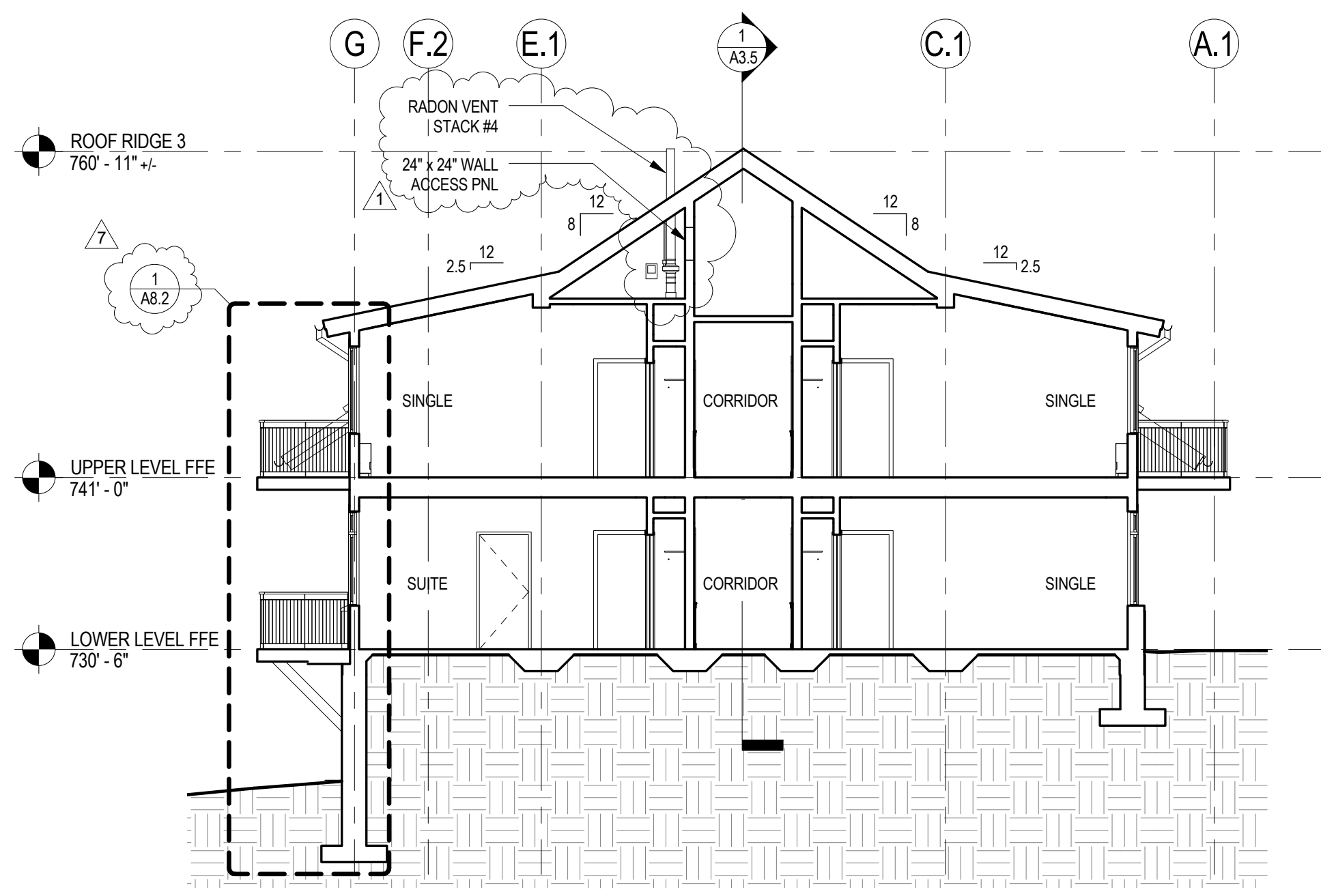

3 SECTION ROOM C
A3.4 1/8" = 1'-0"

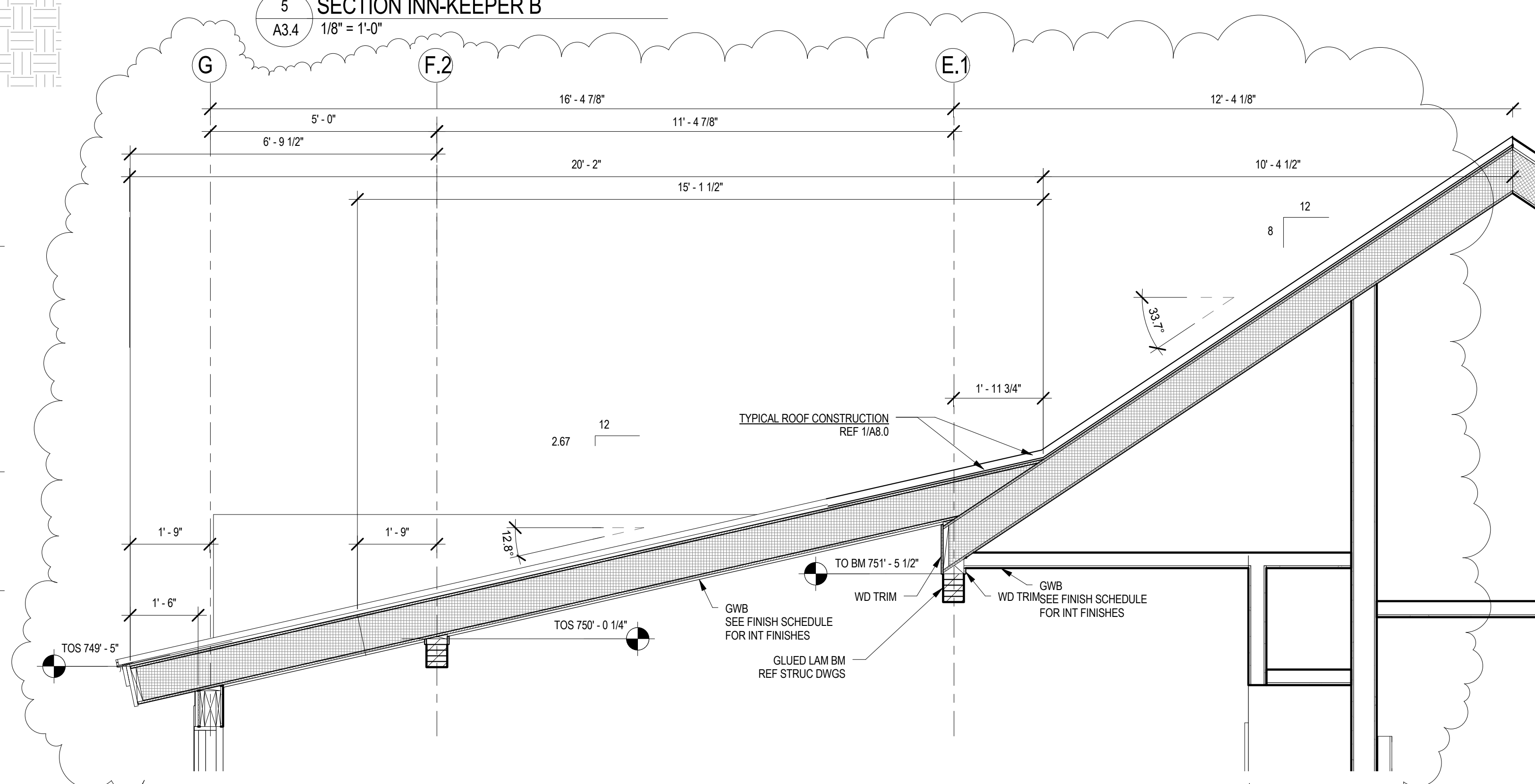

7 WALL SECT SIP & BEAM OPT SKA-16
A3.4 1/2" = 1'-0"

100410	CHECKED FOR AS-BUILT		
03/26/09	RF-16		
SMP ARCHITECTS			
1600 Walnut Street, 2nd Floor Philadelphia, Pennsylvania 19103 215 985 4410 fax 985 4430 smp@smparchitects.com			
09/20/09	SKA-01.3		
04/22/09	ADDENDUM #2		
09/26/08	ADDENDUM #1		
0	09/03/08	ISSUED FOR CONSTRUCTION	
NO.	DATE	REVISION	APPR.
SUBMITTED			
PROJECT DESIGNER		PROJECT COORDINATOR	
APPROVED			
CHIEF - DIVISION OF DESIGN			
APPROVED			
DIRECTOR - BUREAU OF FACILITY DESIGN AND CONSTRUCTION			
NOTE: THIS RECORD DRAWING HAS BEEN PREPARED ON INFORMATION PROVIDED BY OTHERS. THE DESIGN PROFESSIONAL HAS NOT VERIFIED THE ACCURACY AND/ OR COMPLETENESS OF THIS INFORMATION AND SHALL NOT BE RESPONSIBLE FOR ANY ERRORS OR OMISSIONS WHICH MAY BE INCORPORATED HEREIN AS A RESULT.			
COMMONWEALTH OF PENNSYLVANIA DEPARTMENT OF CONSERVATION AND NATURAL RESOURCES OFFICE OF PARKS AND FORESTRY			
PROJECT NO: FDC-133-4494			
APPLICABLE CONTRACT NO'S.			
GENERAL: FDC-133-4494.1		PLUMBING:	
HVAC:		ELECTRICAL:	
ROADWAY:			
THE INN AT BALD EAGLE STATE PARK HOWARD AND LIBERTY TOWNSHIP, CENTRE COUNTY, PENNSYLVANIA			
BUILDING SECTIONS			
DRAWN BY:	DEP	DATE:	09/03/08
CHECKED BY:	MMM	SCALE:	AS NOTED
			A3.4

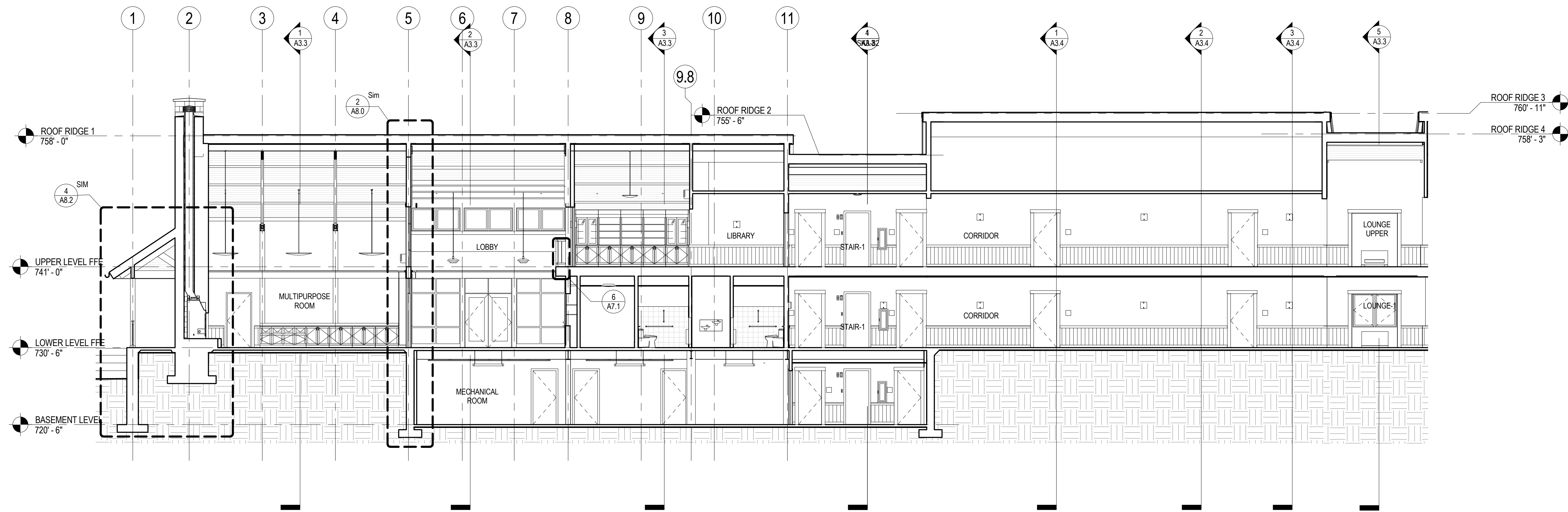

1 LONGITUDINAL SECTION A
A3.5 1/8" = 1'-0"

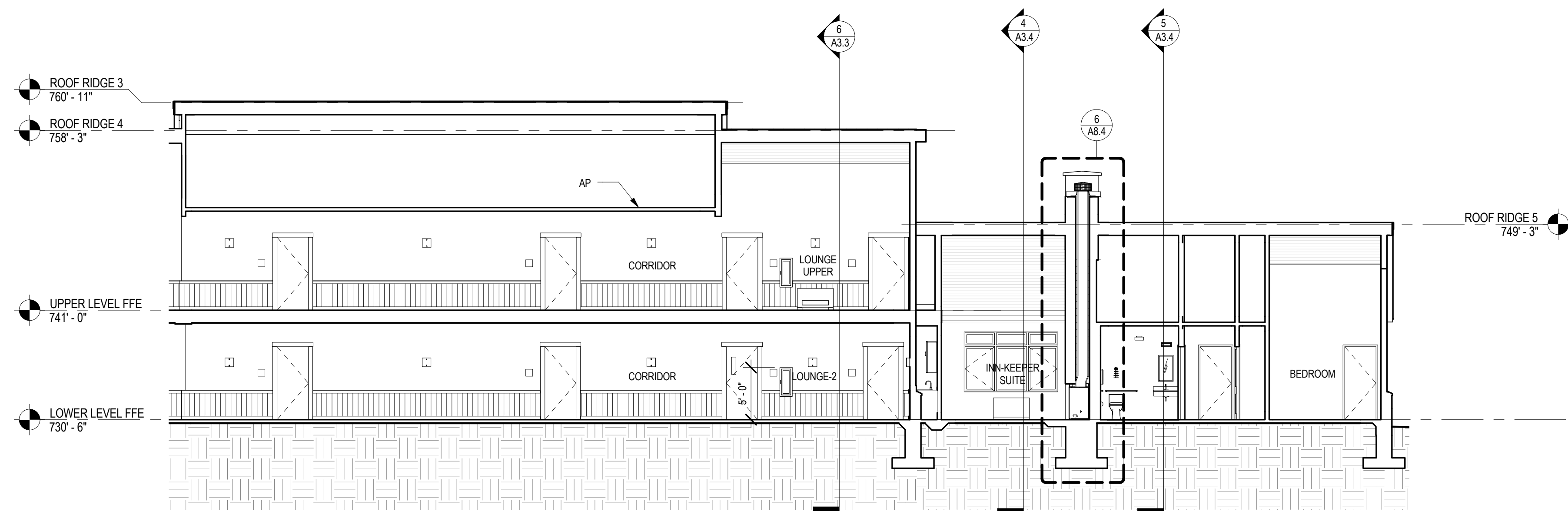

2 LONGITUDINAL SECTION B
A3.5 1/8" = 1'-0"

SMP ARCHITECTS
1600 Walnut Street, 2nd Floor
Philadelphia, Pennsylvania 19103
215 965 4410 fax 965 4430
smp@smparchitects.com

NO.	DATE	REVISION	APPR.
100410		CHECKED FOR AS-BUILT	
0	09/03/08	ISSUED FOR CONSTRUCTION	
SUBMITTED			
PROJECT DESIGNER		PROJECT COORDINATOR	
APPROVED			
CHIEF - DIVISION OF DESIGN			
APPROVED			
DIRECTOR - BUREAU OF FACILITY DESIGN AND CONSTRUCTION			

NOTE:
THIS RECORD DRAWING HAS BEEN PREPARED ON INFORMATION PROVIDED BY OTHERS. THE DESIGN PROFESSIONAL HAS NOT VERIFIED THE ACCURACY AND/ OR COMPLETENESS OF THIS INFORMATION AND SHALL NOT BE RESPONSIBLE FOR ANY ERRORS OR OMISSIONS WHICH MAY BE INCORPORATED HEREIN AS A RESULT.

COMMONWEALTH OF PENNSYLVANIA
DEPARTMENT OF CONSERVATION AND NATURAL RESOURCES
OFFICE OF PARKS AND FORESTRY

PROJECT NO: FDC-133-4494

APPLICABLE CONTRACT NO'S.

GENERAL: FDC-133-4494.1

PLUMBING:

HVAC:

ELECTRICAL:

ROADWAY:

THE INN AT BALD EAGLE STATE PARK
HOWARD AND LIBERTY TOWNSHIP,
CENTRE COUNTY, PENNSYLVANIA

BUILDING SECTIONS

DRAWN BY: Author DATE: 09/03/08
CHECKED BY: MMM SCALE: AS NOTED

DRAWING NO: A3.5

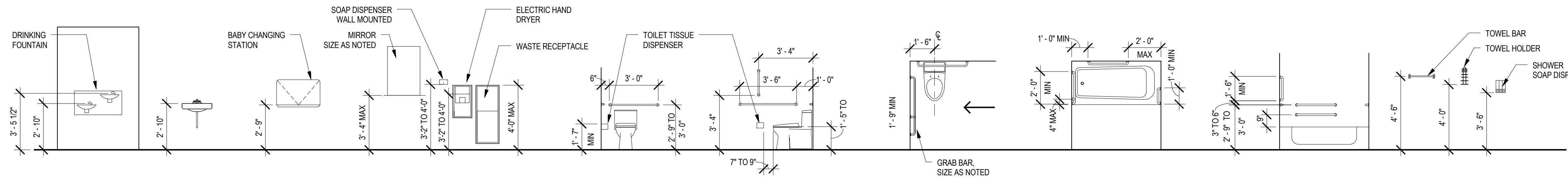

1 TYPICAL MOUNTING LOCATIONS
A4.0 1/4" = 1'-0"

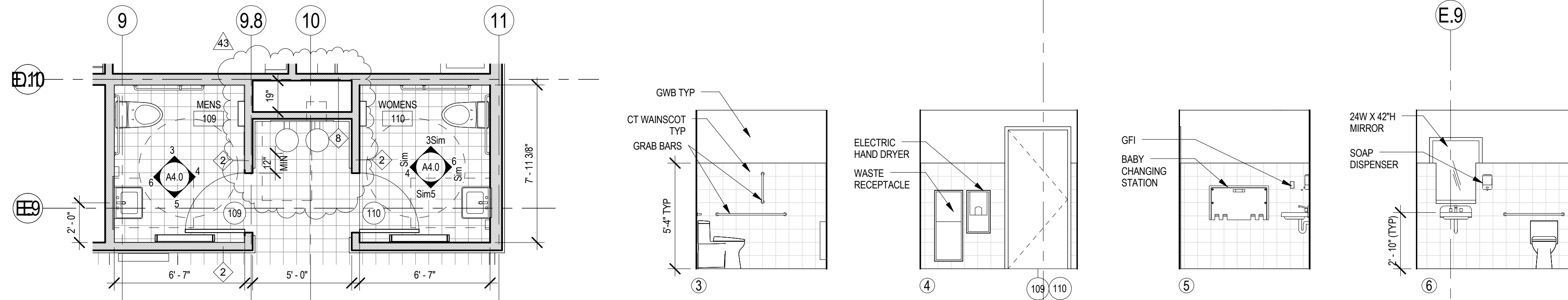

2 ENLARGED PUBLIC TOILETS
A4.0 1/4" = 1'-0"

PUBLIC TOILET 109 (110 SIM)
A4.0 1/4" = 1'-0"

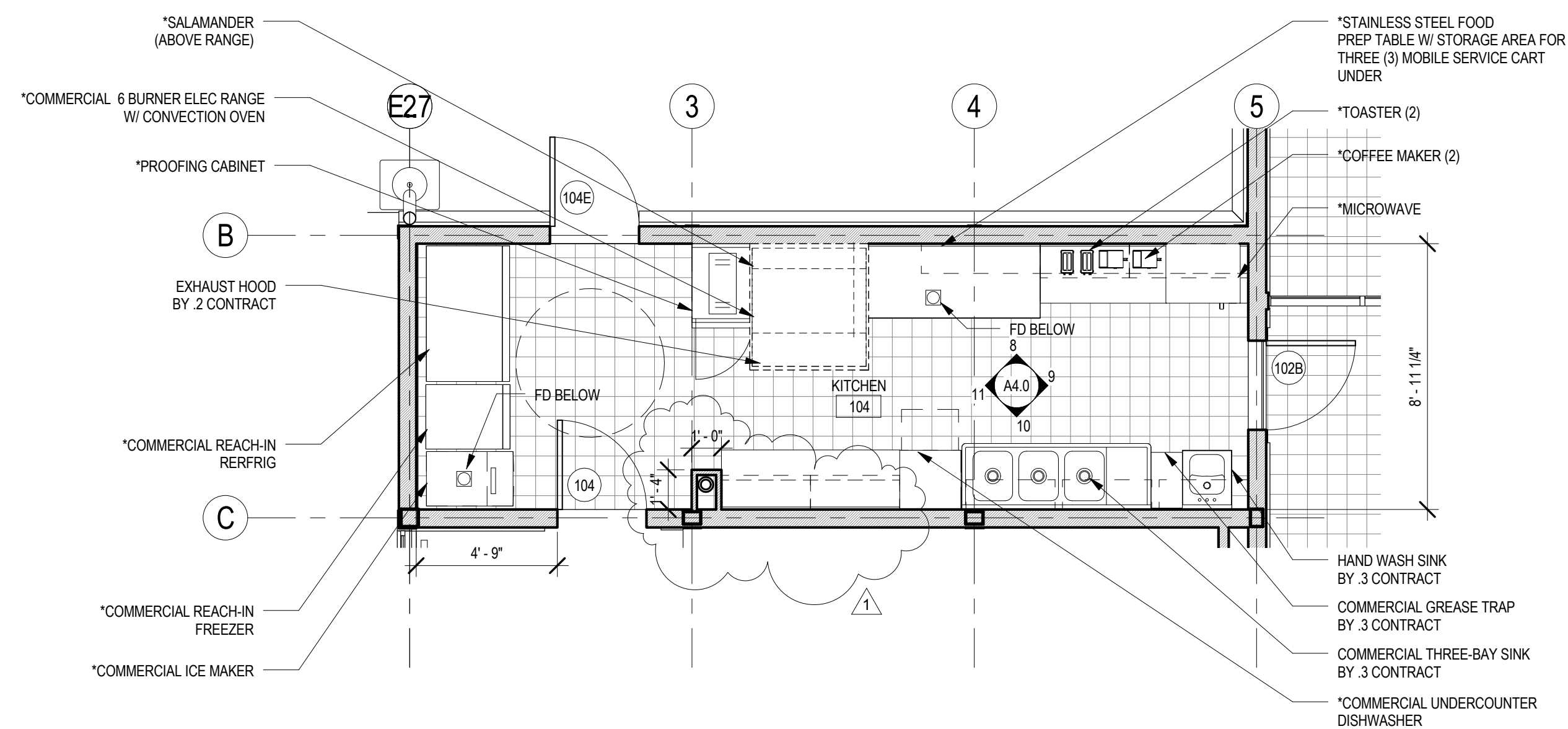

7 ENLARGE COMMERCIAL KITCHEN PLAN (*) NOTE: ALL COMMERCIAL KITCHEN EQUIPMENT BY OTHERS UNO. ROUGH INS BY 2, 3 & 4 CONTRACTS
A4.0 1/4" = 1'-0"

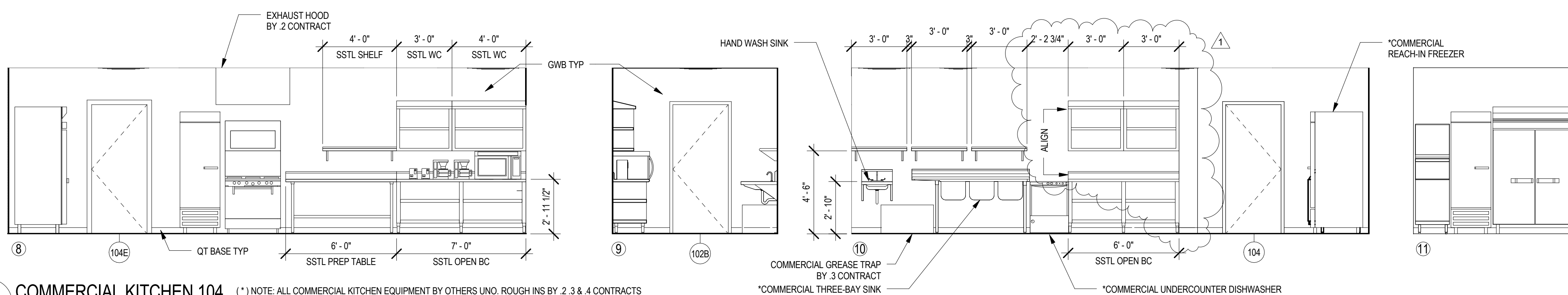

COMMERCIAL KITCHEN 104 (*) NOTE: ALL COMMERCIAL KITCHEN EQUIPMENT BY OTHERS UNO. ROUGH INS BY 2, 3 & 4 CONTRACTS
A4.0 1/4" = 1'-0"

NOTE:
ALL WORK ON THIS DRAWING BY THE .1 CONTRACT
UNLESS NOTED OTHERWISE

SMP ARCHITECTS
1600 Walnut Street, 2nd Floor
Philadelphia, Pennsylvania 19103
215 985 4410 fax 985 4430
smp@smparchitects.com

100410	CHECKED FOR AS-BUILT
092608	ADDENDUM #1
0	ISSUED FOR CONSTRUCTION

NO.	DATE	REVISION	APPR.
SUBMITTED			
PROJECT DESIGNER		PROJECT COORDINATOR	
APPROVED			
CHIEF - DIVISION OF DESIGN			
APPROVED			
DIRECTOR - BUREAU OF FACILITY DESIGN AND CONSTRUCTION			

NOTE:
THIS RECORD DRAWING HAS BEEN PREPARED ON INFORMATION PROVIDED BY OTHERS. THE DESIGN PROFESSIONAL HAS NOT VERIFIED THE ACCURACY AND/ OR COMPLETENESS OF THIS INFORMATION AND SHALL NOT BE RESPONSIBLE FOR ANY ERRORS OR OMISSIONS WHICH MAY BE INCORPORATED HEREIN AS A RESULT.

COMMONWEALTH OF PENNSYLVANIA
DEPARTMENT OF CONSERVATION AND NATURAL RESOURCES
OFFICE OF PARKS AND FORESTRY

PROJECT NO: FDC-133-4494

APPLICABLE CONTRACT NO'S.	
GENERAL: FDC-133-4494.1	PLUMBING: FDC-133-4494.3
HVAC: FDC-133-4494.2	ELECTRICAL: FDC-133-4494.4
ROADWAY:	

THE INN AT BALD EAGLE STATE PARK
HOWARD AND LIBERTY TOWNSHIP,
CENTRE COUNTY, PENNSYLVANIA

ENLARGED PLANS AND ELEVATIONS

DRAWN BY: SS	DATE: 09/03/08	DRAWING NO.:
CHECKED BY: MMM	SCALE: AS NOTED	A4.0

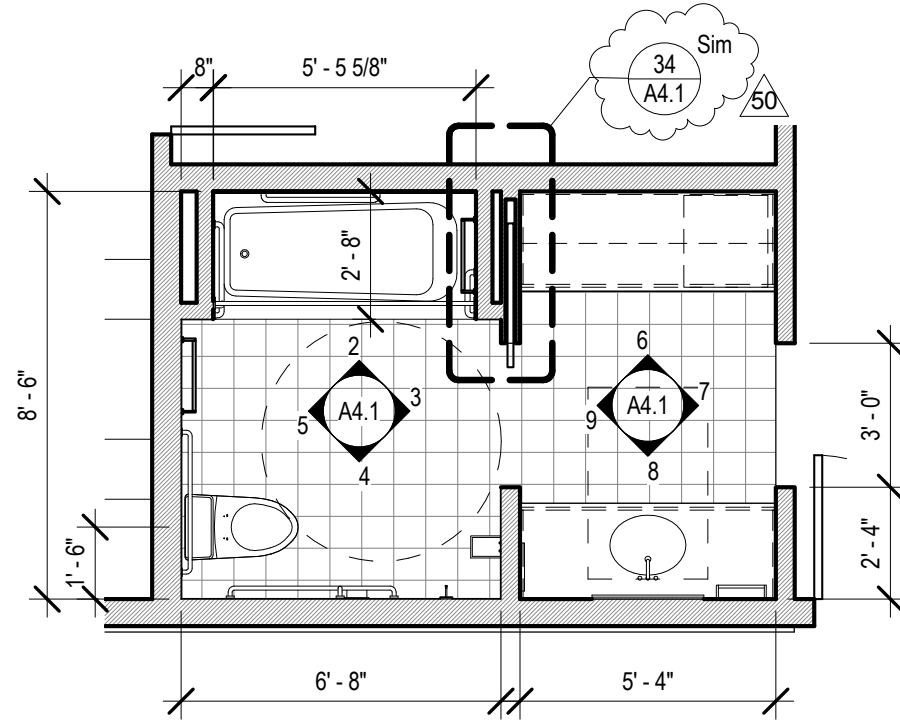

1 ENLARGED PLAN UNIT BATHROOM A
A4.1 1/4" = 1'-0"

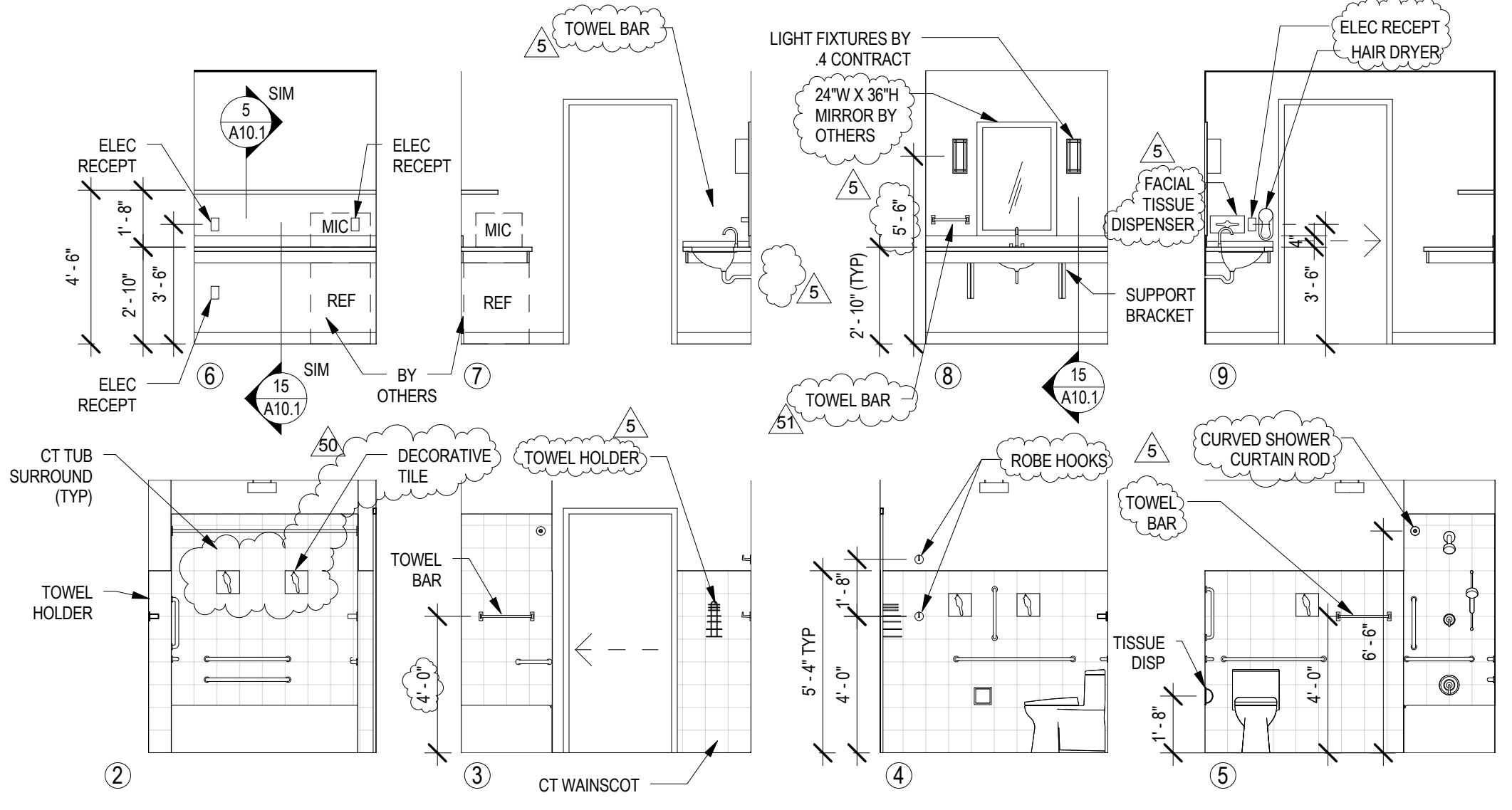

INTERIOR ELEVATIONS - BATHROOM A
A4.1 1/4" = 1'-0"

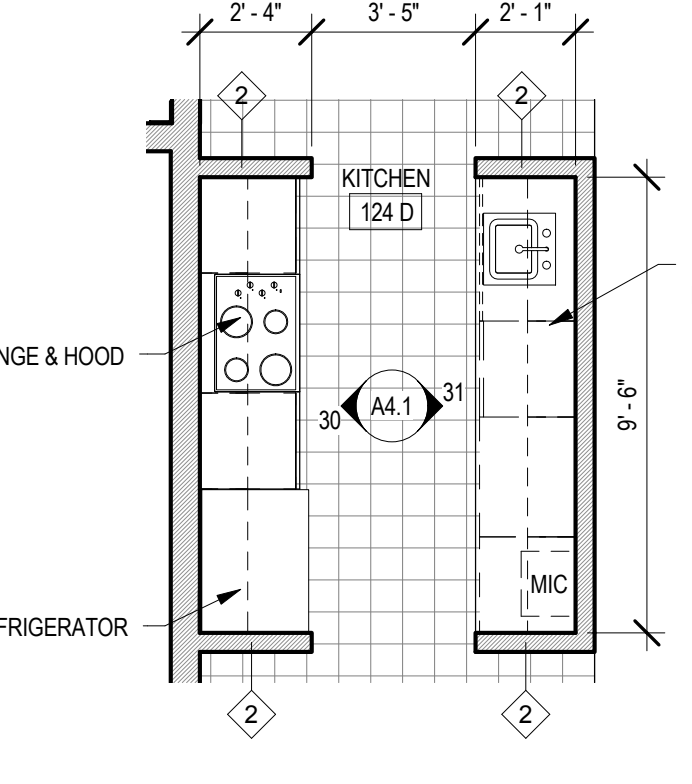

29 ENLARGED PLAN INN-KEEPER KITCHEN 124D
A4.1 1/4" = 1'-0"

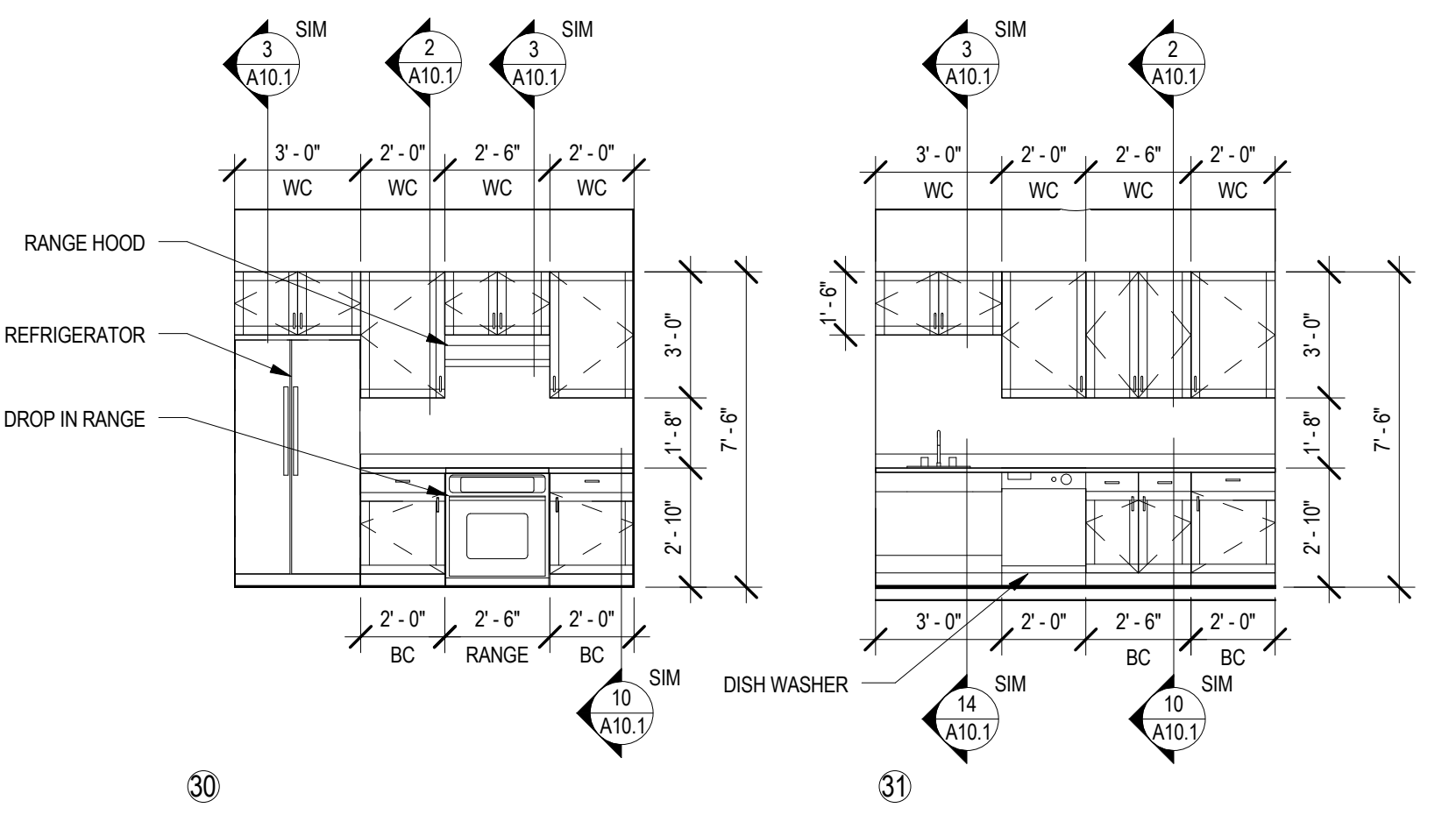

INTERIOR ELEVATIONS - INN-KEEPER KITCHEN 124D
A4.1 1/4" = 1'-0"

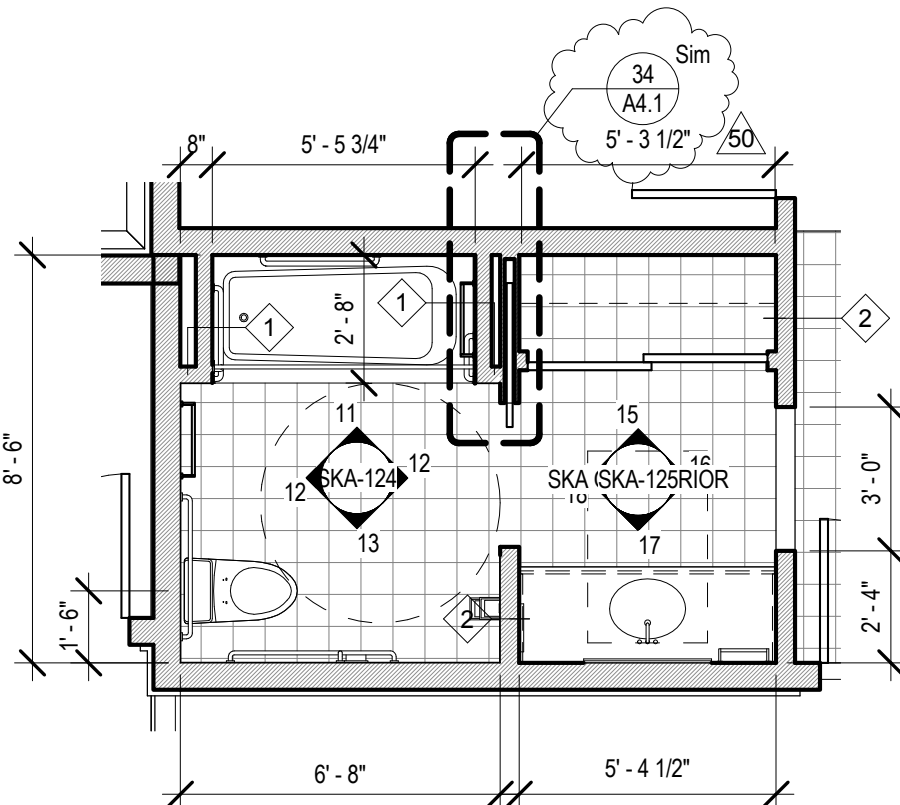

10 ENLARGED PLAN UNIT BATHROOM B
A4.1 1/4" = 1'-0"

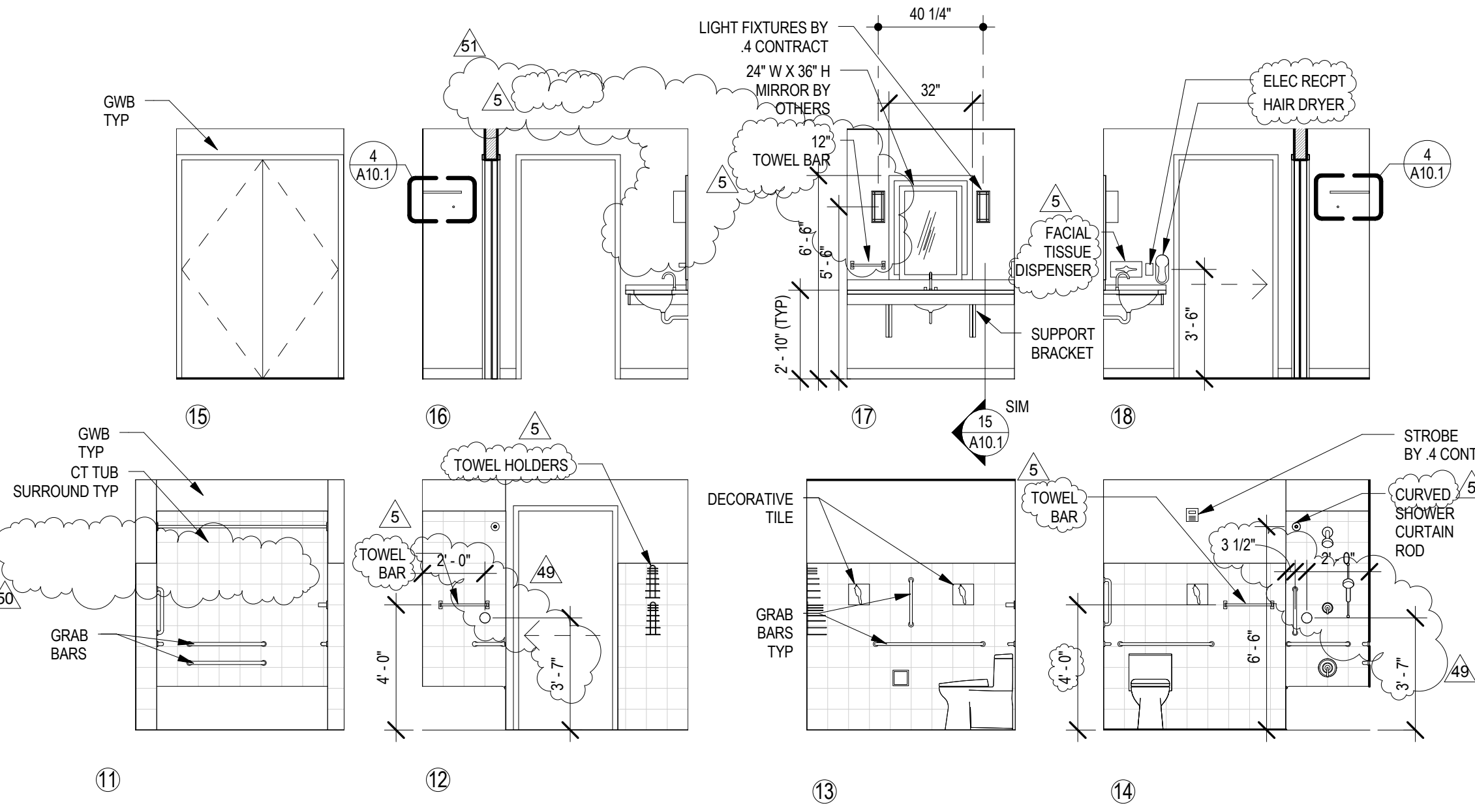

INTERIOR ELEVATIONS - BATHROOM B
A4.1 1/4" = 1'-0"

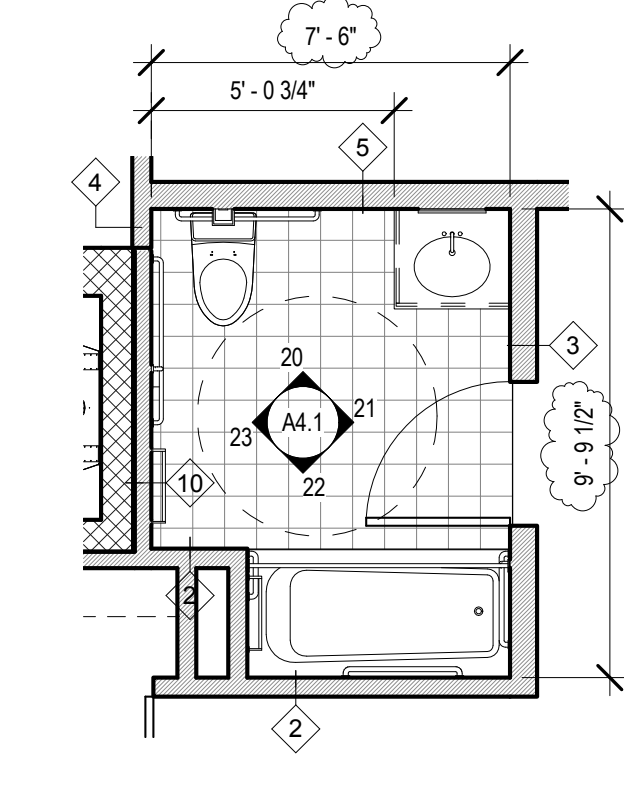

19 ENLARGED PLAN INN-KEEPER BATHROOM 124A
A4.1 1/4" = 1'-0"

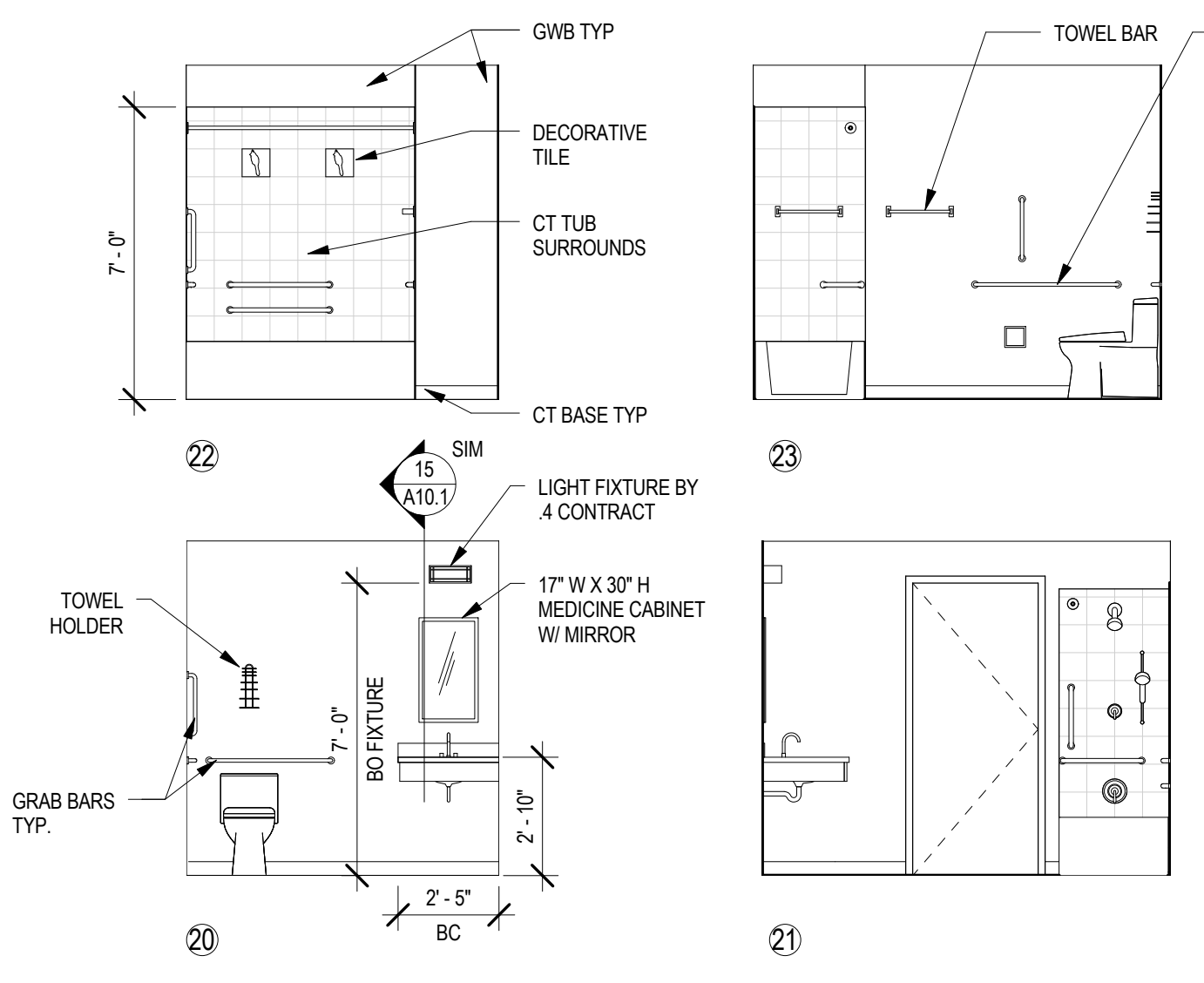

INTERIOR ELEVATIONS - INN-KEEPER BATHROOM 124A
A4.1 1/4" = 1'-0"

NOTE:
ALL WORK ON THIS DRAWING BY THE 1. CONTRACT UNLESS NOTED OTHERWISE

100410	CHECKED FOR AS-BUILT		
3/31/09	RFI-125		
SMP ARCHITECTS			
1600 Walnut Street, 2nd Floor Philadelphia, Pennsylvania 19103 215 985 4410 fax 985 4430 smp@smparchitects.com			
3/30/10			
3/8/10	RF-071 AND PCO-063		
5/21/09			
0	ISSUED FOR CONSTRUCTION		
NO.	DATE	REVISION	APPR.
SUBMITTED		PROJECT COORDINATOR	
APPROVED		CHIEF - DIVISION OF DESIGN	
APPROVED		DIRECTOR - BUREAU OF FACILITY DESIGN AND CONSTRUCTION	

NOTE:
THIS RECORD DRAWING HAS BEEN PREPARED ON INFORMATION PROVIDED BY OTHERS. THE DESIGN PROFESSIONAL HAS NOT VERIFIED THE ACCURACY AND/OR COMPLETENESS OF THIS INFORMATION AND SHALL NOT BE RESPONSIBLE FOR ANY ERRORS OR OMISSIONS WHICH MAY BE INCORPORATED HEREIN AS A RESULT.

COMMONWEALTH OF PENNSYLVANIA
DEPARTMENT OF CONSERVATION AND NATURAL RESOURCES
OFFICE OF PARKS AND FORESTRY

PROJECT NO: FDC-133-4494
APPLICABLE CONTRACT NO'S.
GENERAL: FDC-133-4494.1 PLUMBING: FDC-133-4494.3
HVAC: ELECTRICAL: FDC-133-4494.4
ROADWAY:

THE INN AT BALD EAGLE STATE PARK
HOWARD AND LIBERTY TOWNSHIP,
CENTRE COUNTY, PENNSYLVANIA

ENLARGED PLANS AND ELEVATIONS

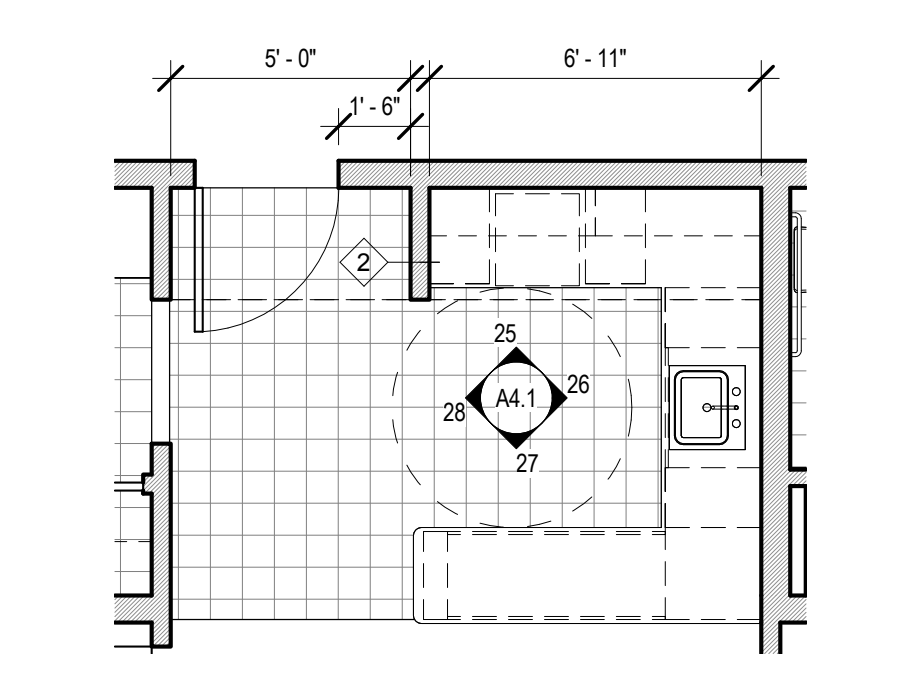

24 ENLARGED PLAN UNIT KITCHEN
A4.1 1/4" = 1'-0"

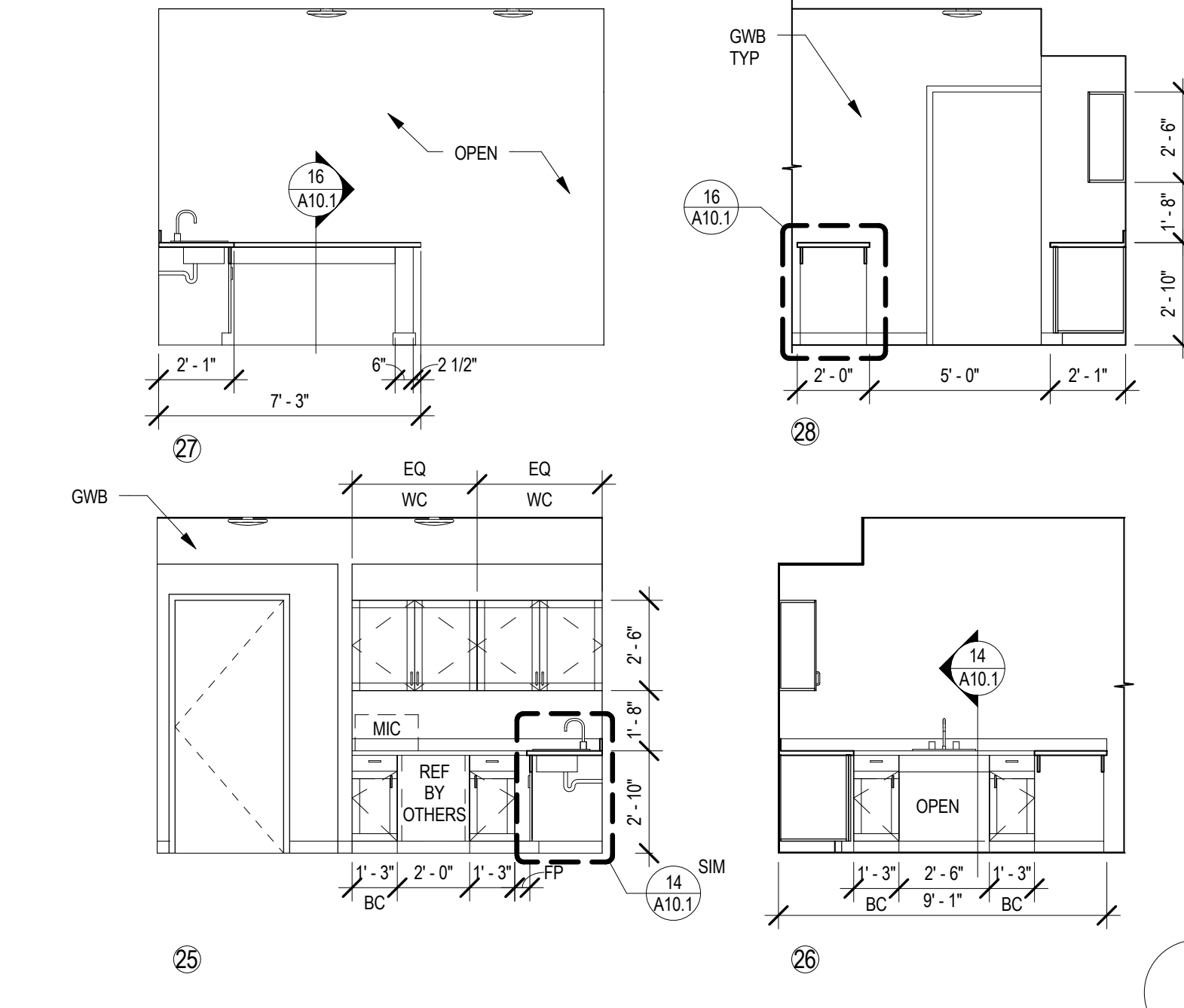

INTERIOR ELEVATION UNIT KITCHEN
A4.1 1/4" = 1'-0"

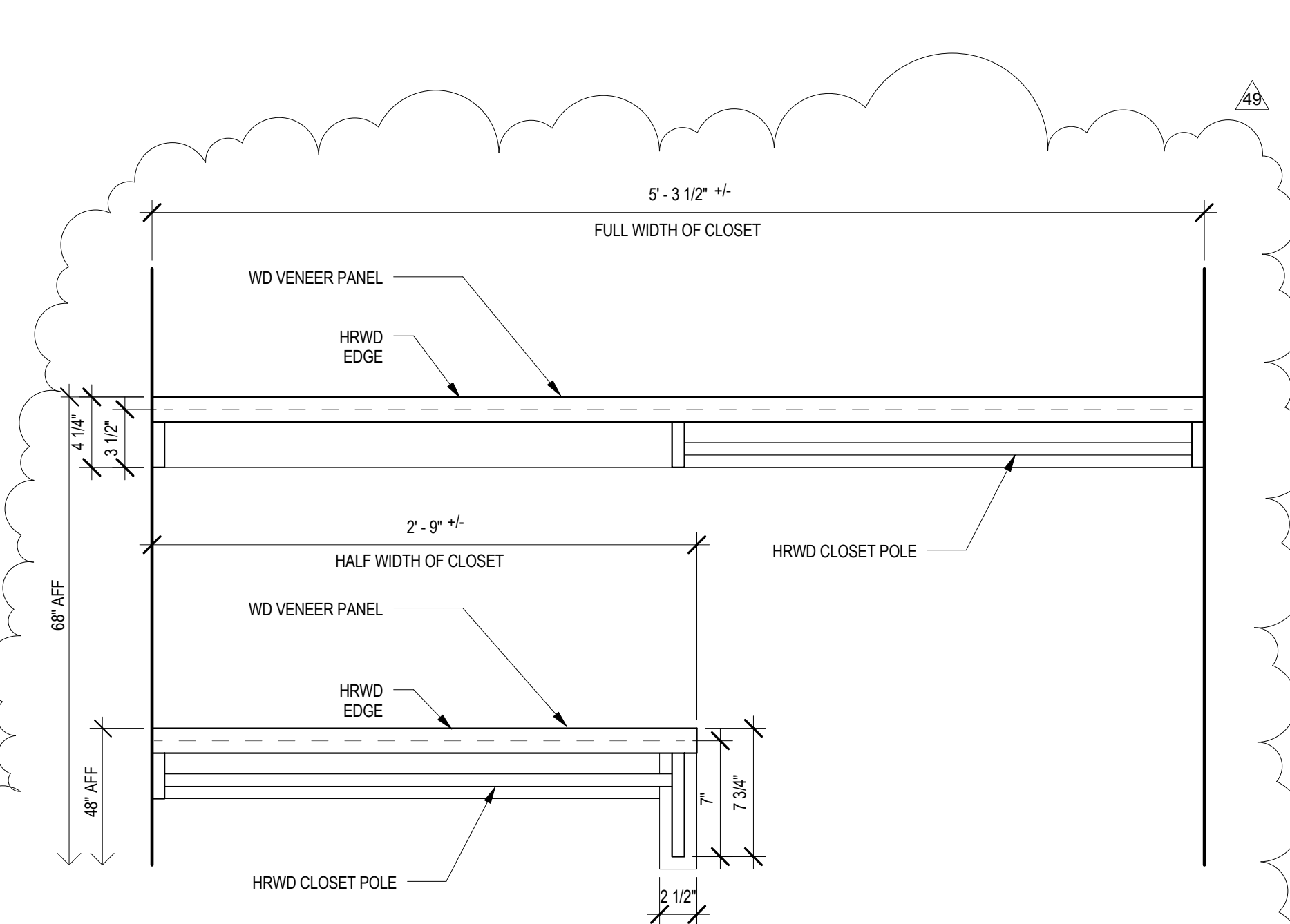

33 DETAIL - SHELF AND CLOTHES ROD ELEVATION
A4.1 1 1/2" = 1'-0"

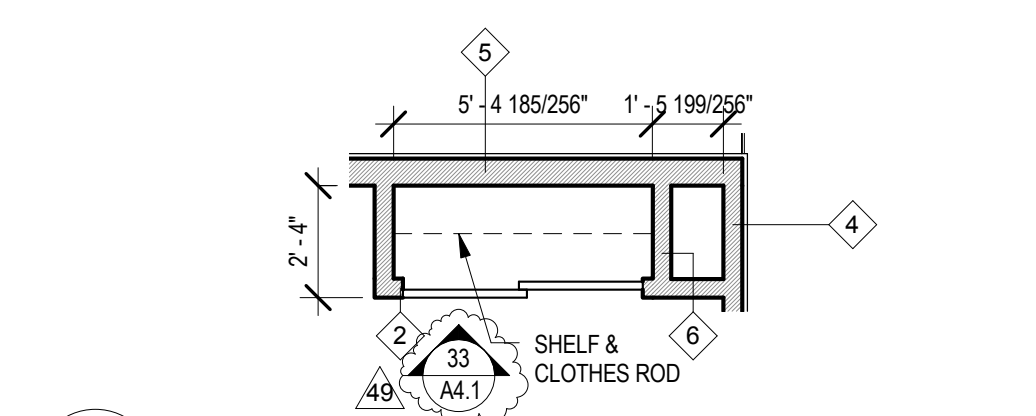

32 ENLARGED PLAN - CLOSET CHASE
A4.1 1/4" = 1'-0"

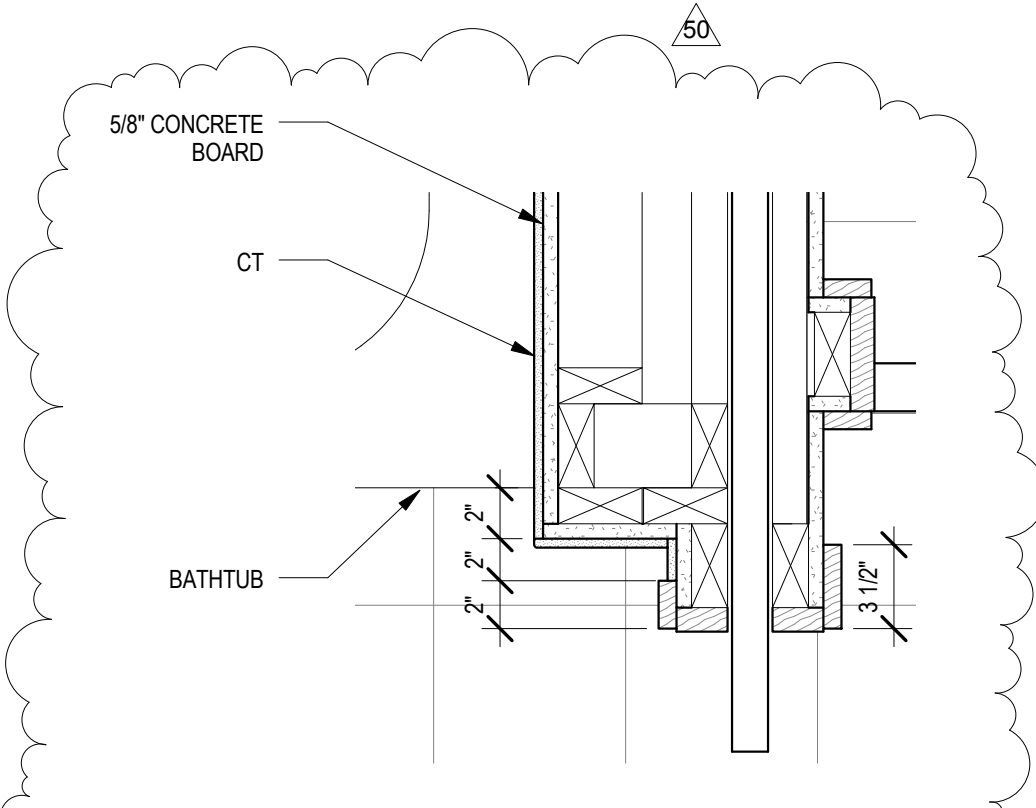

34 PLAN DTL TUB AND TILE WALL SKA-1.10
A4.1 1 1/2" = 1'-0"

- NOTE:**
SINGLE LETTER DESIGNATIONS DENOTE GLAZING TYPES AND REFER TO THE FOLLOWING KEYNOTES:
- GL-1: CLEAR FLOAT GLASS
 - GL-1A: CLEAR FLOAT GLASS (FURNISHED BY ARTISAN) INSTALLED BY .1 CONTRACT
 - GL-2: CLEAR FLOAT GLASS FULLY TEMPERED FLOAT GLASS
 - GL-2A: CLEAR FLOAT GLASS FULLY TEMPERED FLOAT GLASS (FURNISHED BY ARTISAN) INSTALLED BY .1 CONTRACT
 - GL-3: LOW-E-COATED, CLEAR INSULATING GLASS
 - GL-3A: LOW-E-COATED, CLEAR INSULATING GLASS IGI/CERAMIC FRIT
 - GL-4: LOW-E-COATED, CLEAR INSULATING GLASS, TEMPERED
 - GL-5: 1-HOUR FIRE-RATED GLAZING; LAMINATED CERAMIC GLAZING

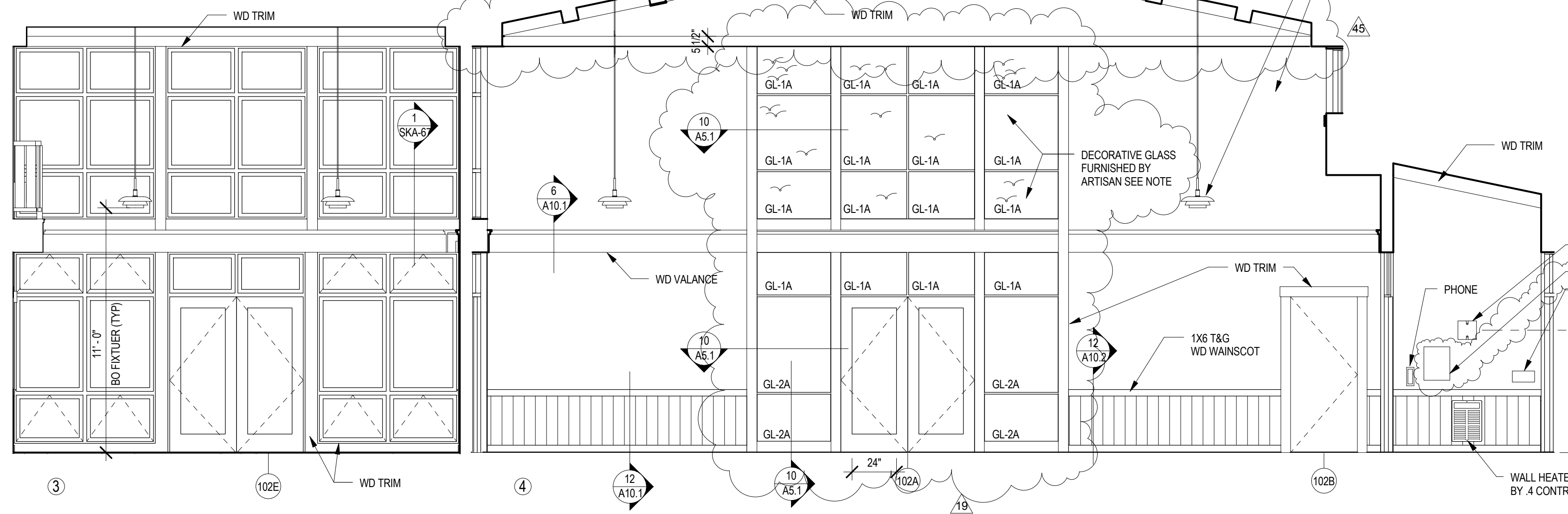

ELEVATIONS - LAUNDRY ROOM 001
A5.0 1/4" = 1'-0"

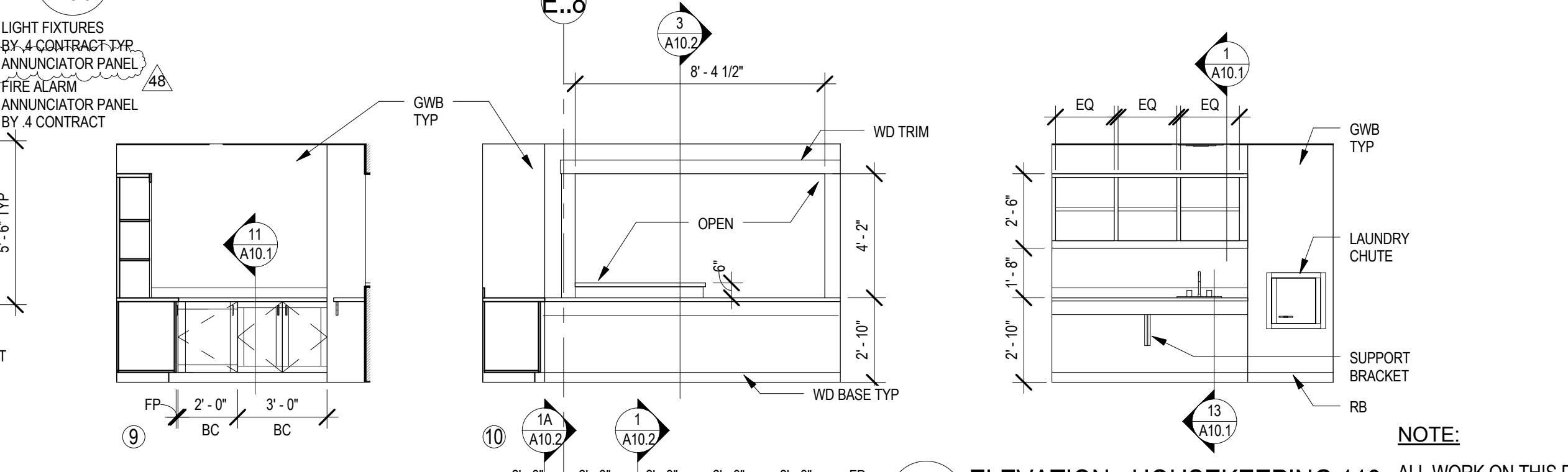

NOTE: ALL WORK ON THIS DRAWING BY THE .1 CONTRACT UNLESS NOTED OTHERWISE

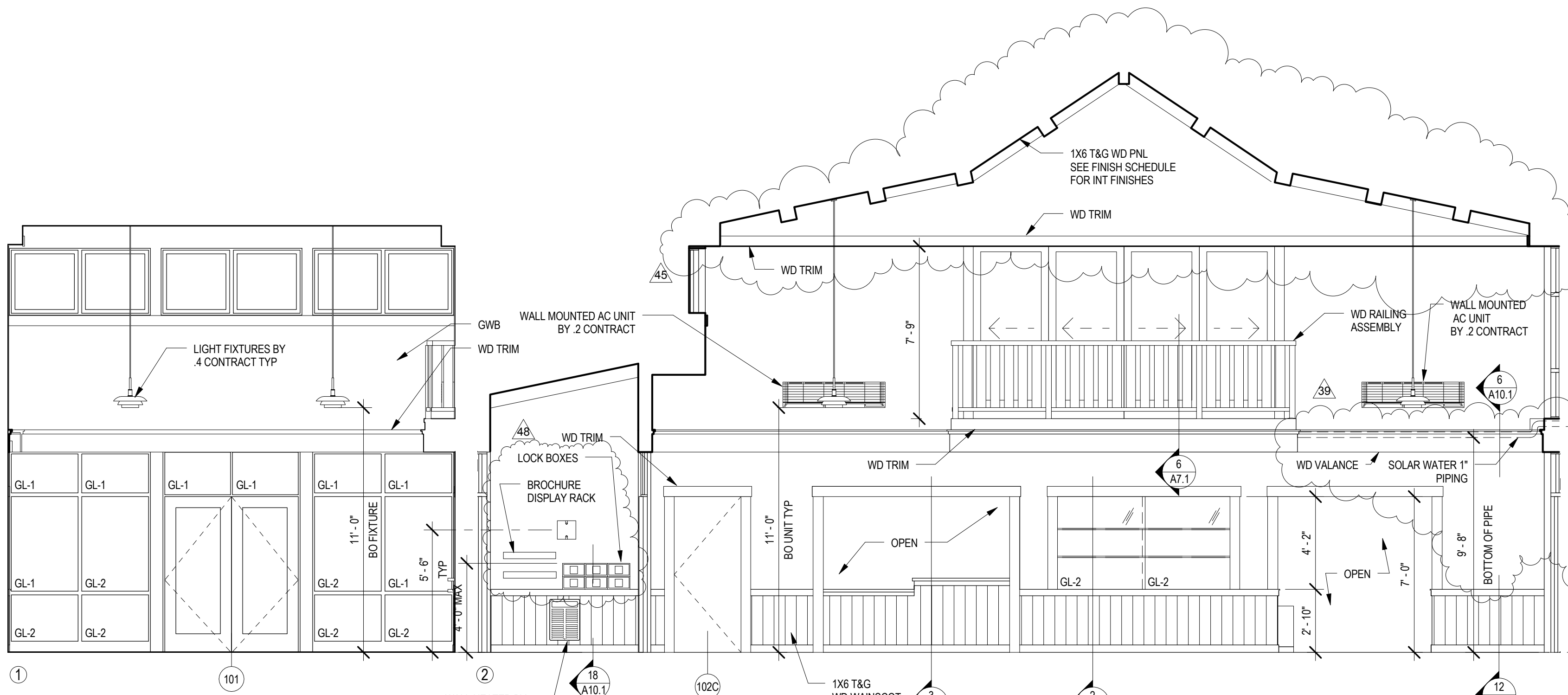

ELEVATIONS - FRONT DESK 106
A5.0 1/4" = 1'-0"

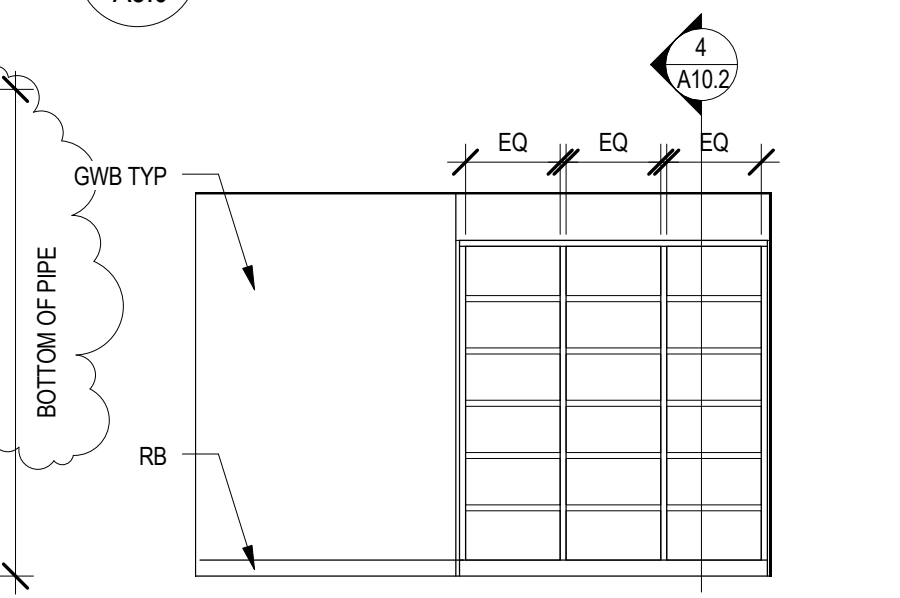

ELEVATIONS - LOBBY 102
A5.0 1/4" = 1'-0"

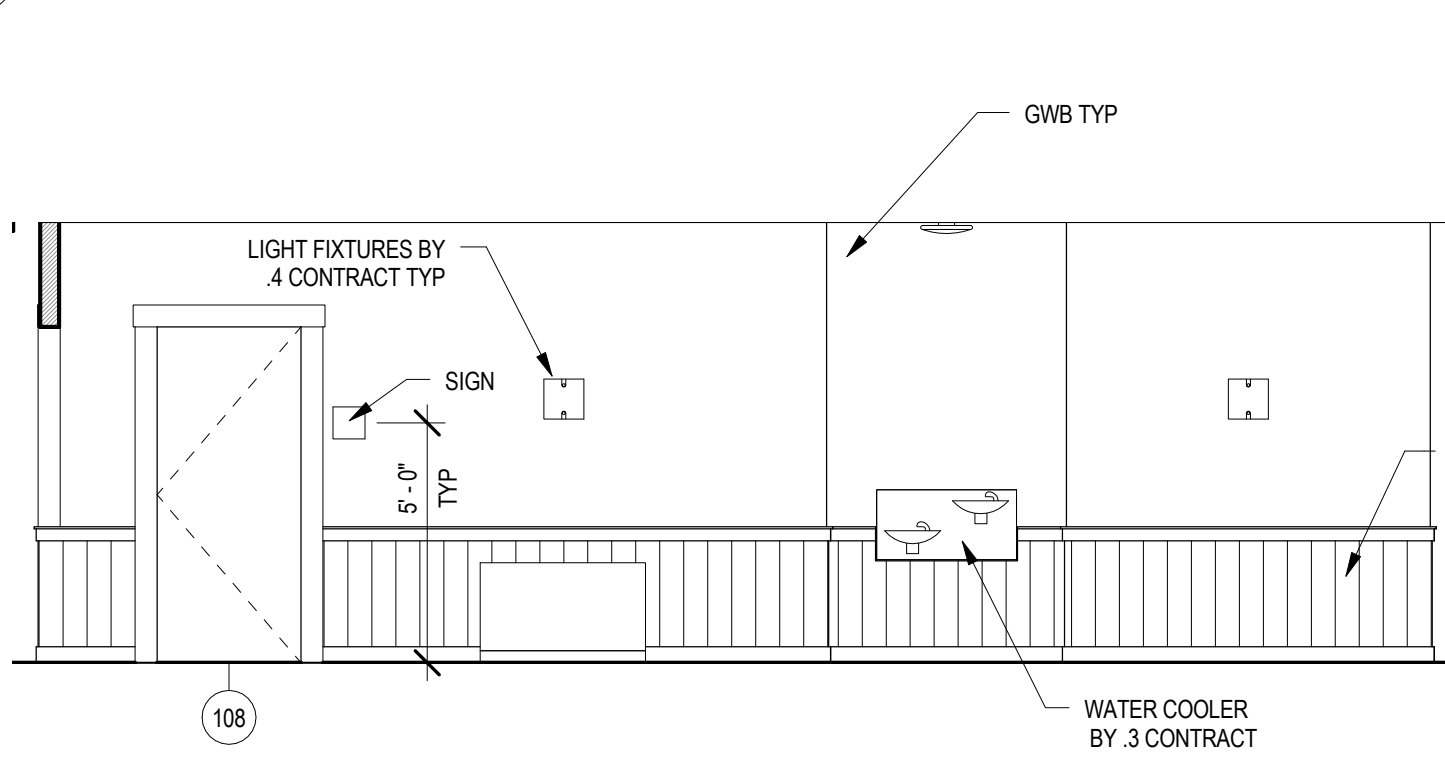

ELEVATIONS - ADMIN. STORAGE 107
A5.0 1/4" = 1'-0"

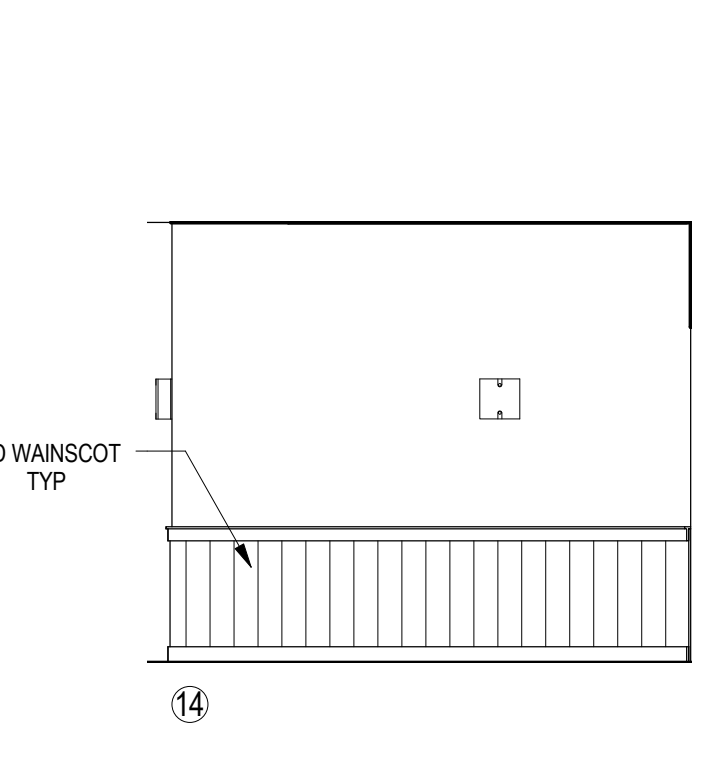

ELEVATION - CORRIDOR 111
A5.0 1/4" = 1'-0"



ELEVATIONS - STAIR-1 112
A5.0 1/4" = 1'-0"



ELEVATIONS - ADMIN. STORAGE 107
A5.0 1/4" = 1'-0"

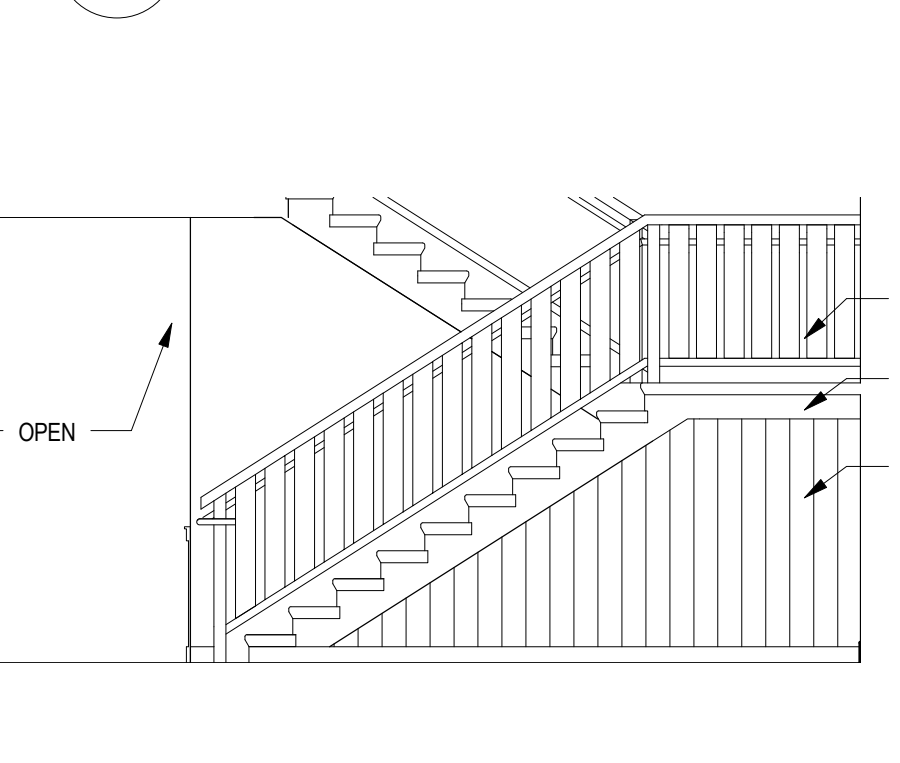

ELEVATION - VENDING/RECYCLING 127
A5.0 1/4" = 1'-0"



100410	CHECKED FOR AS-BUILT		
3/8/10	RFI		
SMP ARCHITECTS			
1600 Walnut Street, 2nd Floor Philadelphia, Pennsylvania 19103 215 985 4410 fax 985 4430 smp@smparchitects.com			
3/8/10	RFI		
3/8/10	RFI		
3/8/10	RFI		
0	09/03/08	ISSUED FOR CONSTRUCTION	
NO.	DATE	REVISION	APPR.
SUBMITTED		PROJECT COORDINATOR	
APPROVED		CHIEF - DIVISION OF DESIGN	
APPROVED		DIRECTOR - BUREAU OF FACILITY DESIGN AND CONSTRUCTION	

NOTE: THIS RECORD DRAWING HAS BEEN PREPARED ON INFORMATION PROVIDED BY OTHERS. THE DESIGN PROFESSIONAL HAS NOT VERIFIED THE ACCURACY AND/ OR COMPLETENESS OF THIS INFORMATION AND SHALL NOT BE RESPONSIBLE FOR ANY ERRORS OR OMISSIONS WHICH MAYBE INCORPORATED HEREIN AS A RESULT.

COMMONWEALTH OF PENNSYLVANIA
DEPARTMENT OF CONSERVATION AND NATURAL RESOURCES
OFFICE OF PARKS AND FORESTRY

PROJECT NO: FDC-133-4494
APPLICABLE CONTRACT NO'S.
GENERAL: FDC-133-4494.1 PLUMBING:
HVAC: FDC-133-4494.2 ELECTRICAL: FDC-133-4494.4
ROADWAY:

THE INN AT BALD EAGLE STATE PARK
HOWARD AND LIBERTY TOWNSHIP,
CENTRE COUNTY, PENNSYLVANIA

INTERIOR ELEVATIONS - LOWER LEVEL

DRAWN BY: DEP/SS	DATE: 09/03/08	DRAWING NO:
CHECKED BY: MMM	SCALE: AS NOTED	A5.0

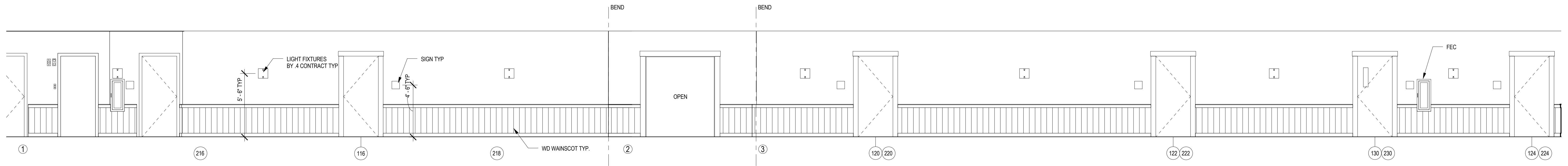

NORTH ELEVATION - CORRIDOR 125 & 128 / CORRIDOR 225 & 228 SIM
A5.1 1/4" = 1'-0"

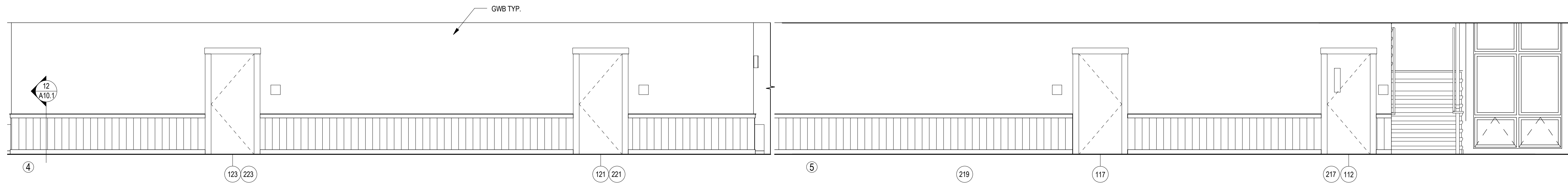

SOUTH ELEVATION - CORRIDOR 125 & 128 / CORRIDOR 225 & 228 SIM
A5.1 1/4" = 1'-0"

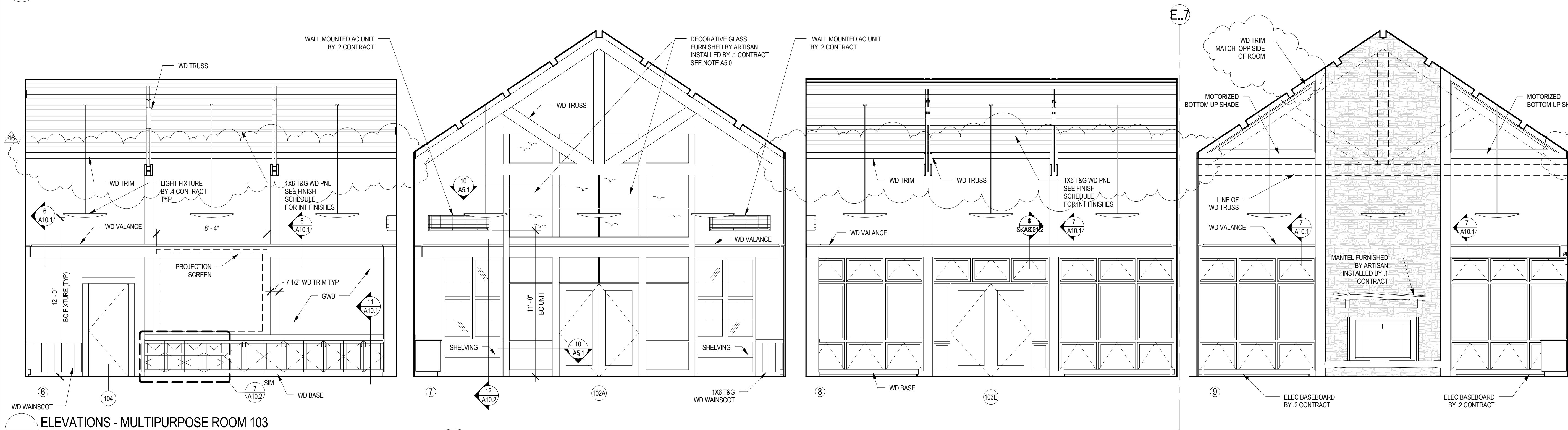

ELEVATIONS - MULTIPURPOSE ROOM 103
A5.1 1/4" = 1'-0"

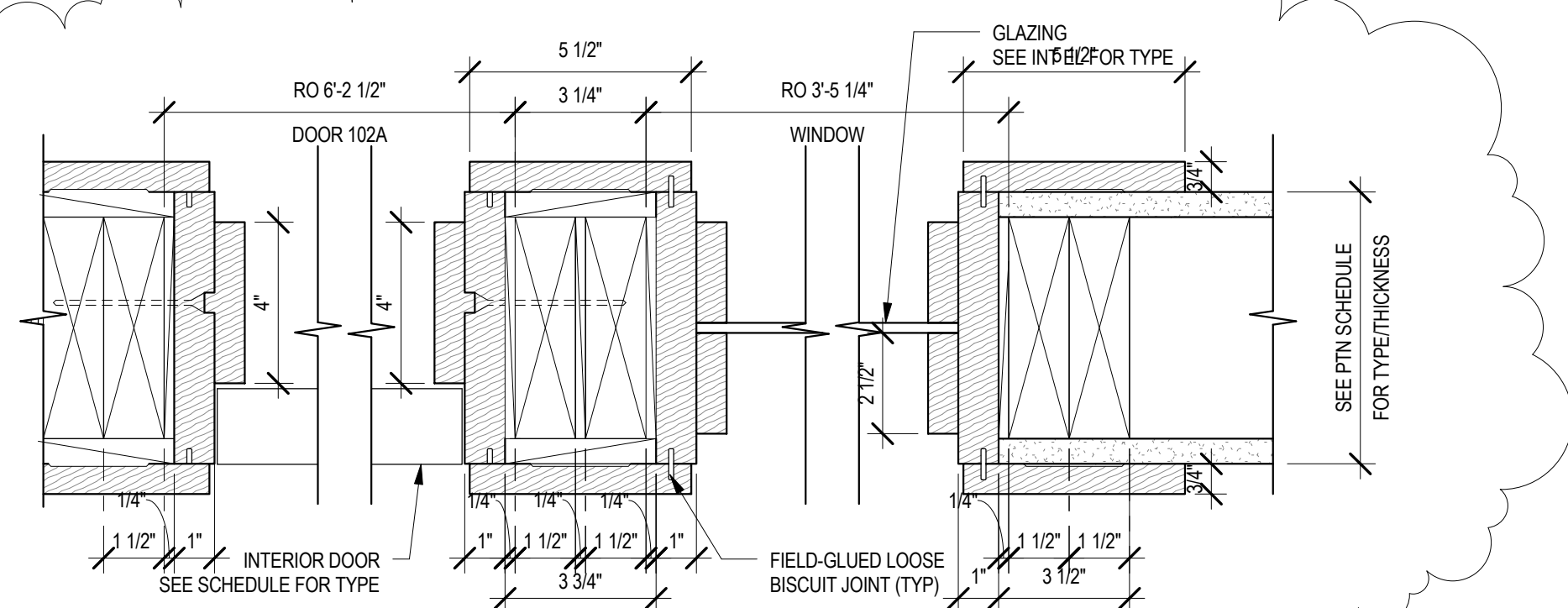

10 INT GLAZING JAMB (HEAD SIM)
A5.1 3" = 1'-0"

NOTE:
ALL WORK ON THIS DRAWING BY THE 1 CONTRACT
UNLESS NOTED OTHERWISE

SMP ARCHITECTS
1600 Walnut Street, 2nd Floor
Philadelphia, Pennsylvania 19103
215 985 4410 fax 985 4430
smp@smparchitects.com

100410	CHECKED FOR AS-BUILT		
0	09/03/08	ISSUED FOR CONSTRUCTION	
NO.	DATE	REVISION	APPR.
SUBMITTED		PROJECT DESIGNER	PROJECT COORDINATOR
APPROVED		CHIEF - DIVISION OF DESIGN	
APPROVED		DIRECTOR - BUREAU OF FACILITY DESIGN AND CONSTRUCTION	

NOTE:
THIS RECORD DRAWING HAS BEEN PREPARED ON INFORMATION PROVIDED BY OTHERS. THE DESIGN PROFESSIONAL HAS NOT VERIFIED THE ACCURACY AND/ OR COMPLETENESS OF THIS INFORMATION AND SHALL NOT BE RESPONSIBLE FOR ANY ERRORS OR OMISSIONS WHICH MAYBE INCORPORATED HEREIN AS A RESULT.

COMMONWEALTH OF PENNSYLVANIA
DEPARTMENT OF CONSERVATION AND NATURAL RESOURCES
OFFICE OF PARKS AND FORESTRY

PROJECT NO: FDC-133-4494

APPLICABLE CONTRACT NO'S.

GENERAL: FDC-133-4494.1

PLUMBING:

HVAC: FDC-133-4494.2

ELECTRICAL: FDC-133-4494.4

ROADWAY:

**THE INN AT BALD EAGLE STATE PARK
HOWARD AND LIBERTY TOWNSHIP,
CENTRE COUNTY, PENNSYLVANIA**

INTERIOR ELEVATIONS - LOWER LEVEL

DRAWN BY: DEP/SS DATE: 09/03/08 DRAWING NO:
CHECKED BY: MMM SCALE: AS NOTED

A5.1

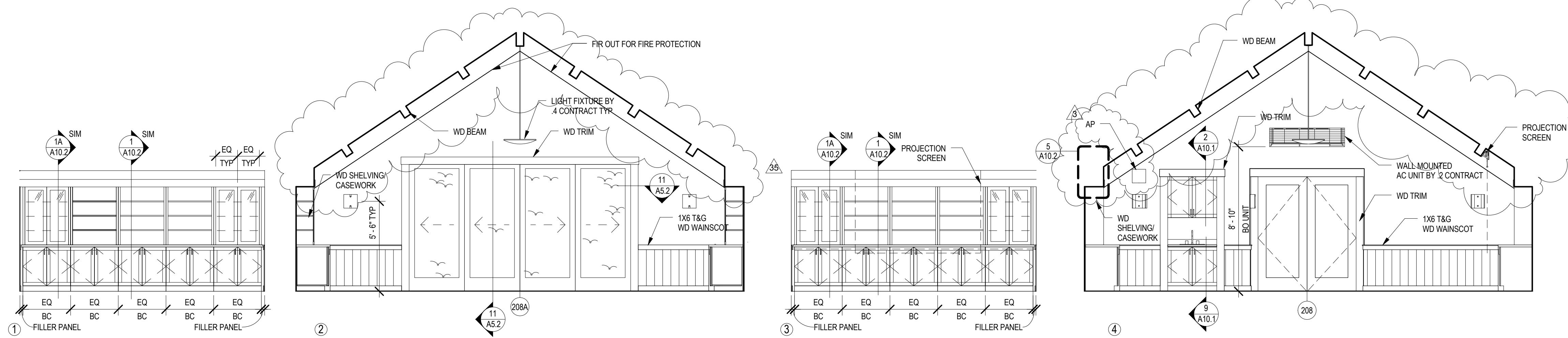

ELEVATIONS - LIBRARY 208

A5.2 1/4" = 1'-0"

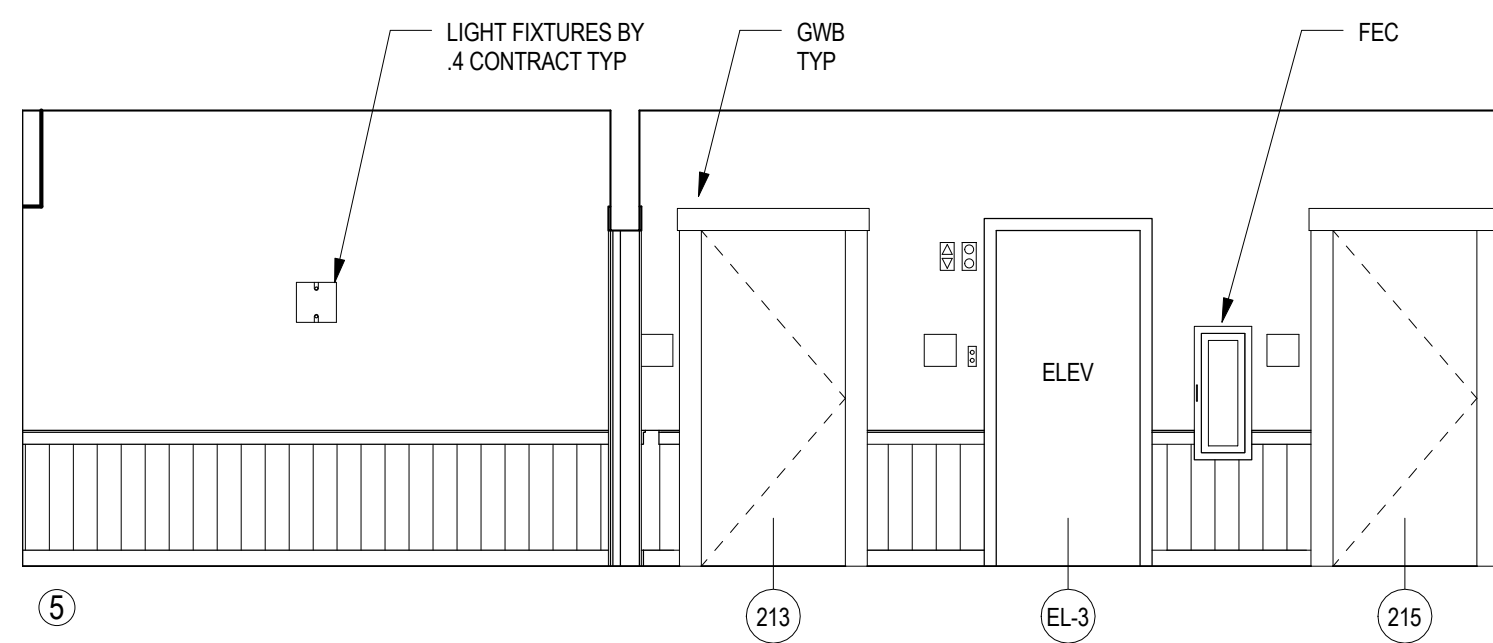

ELEVATIONS - CORRIDOR 210/STAIR-1 212

A5.2 1/4" = 1'-0"

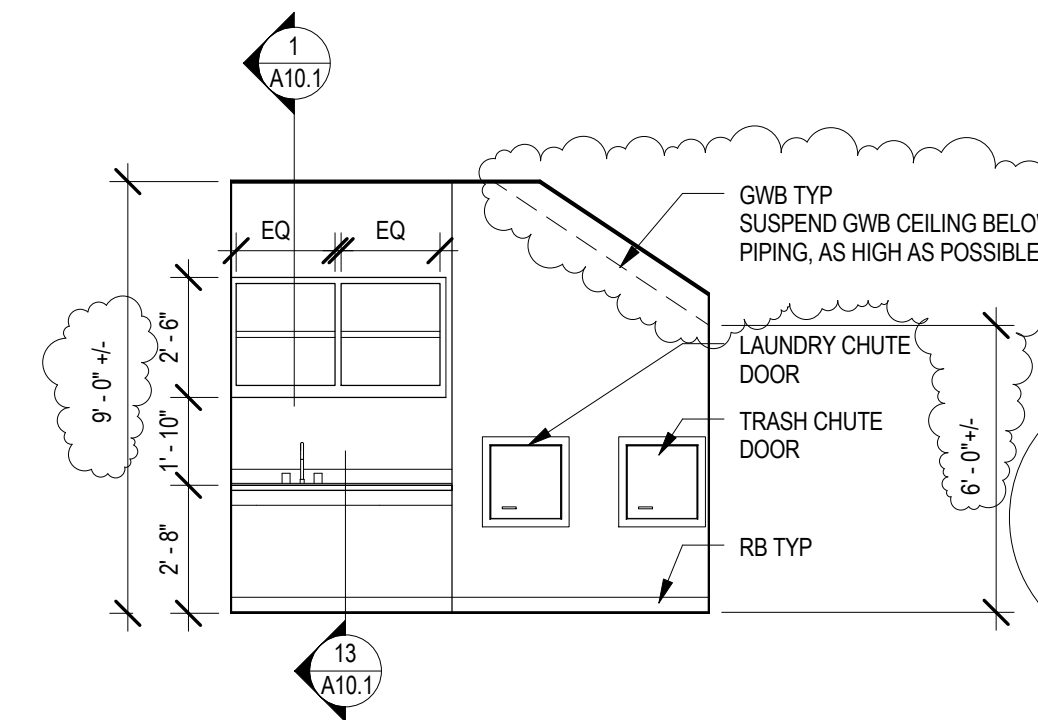

ELEVATION - HOUSEKEEPING 213

A5.2 1/4" = 1'-0"

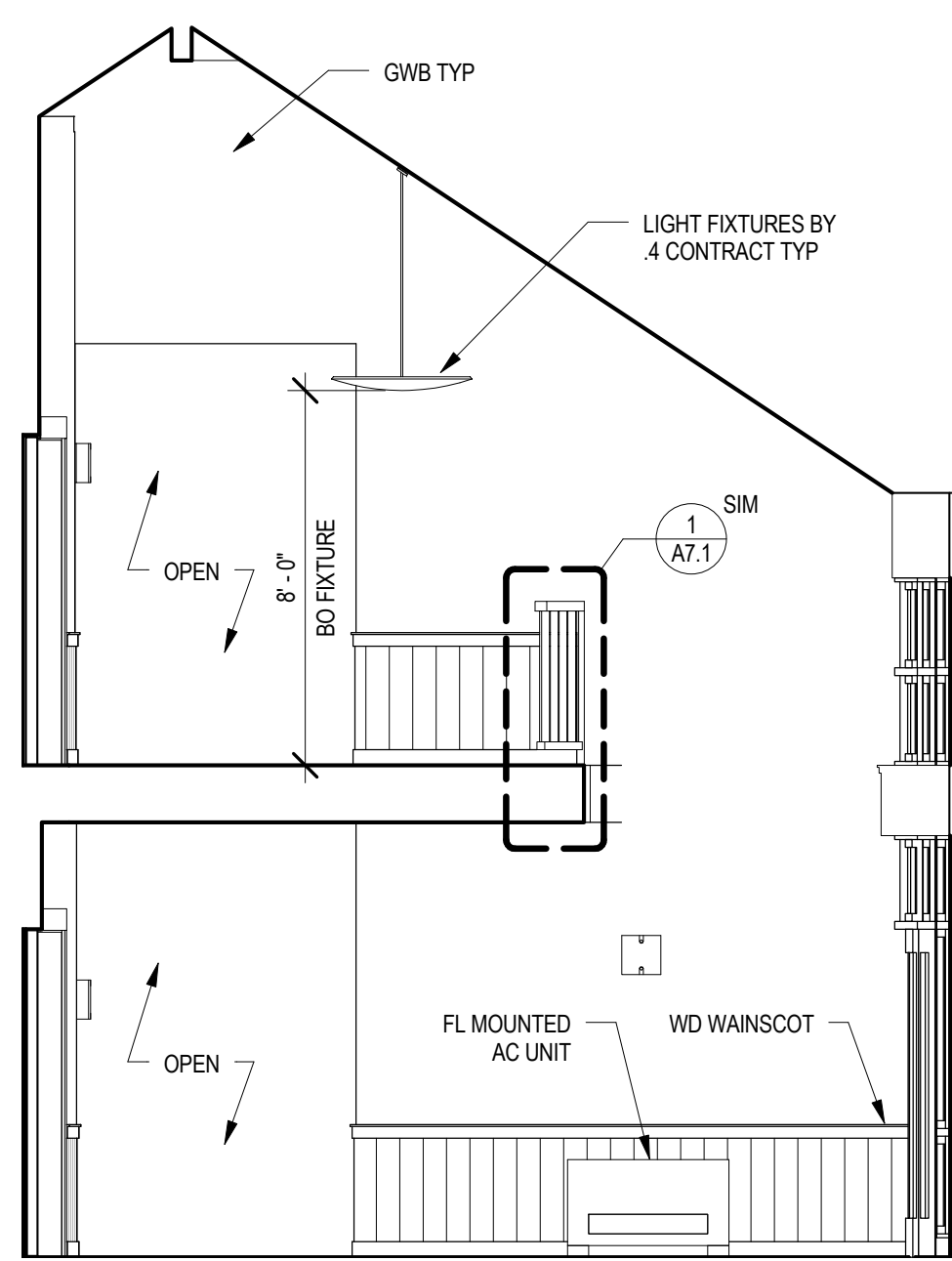

ELEVATION - VENDING/RECYCLING 227

A5.2 1/4" = 1'-0"

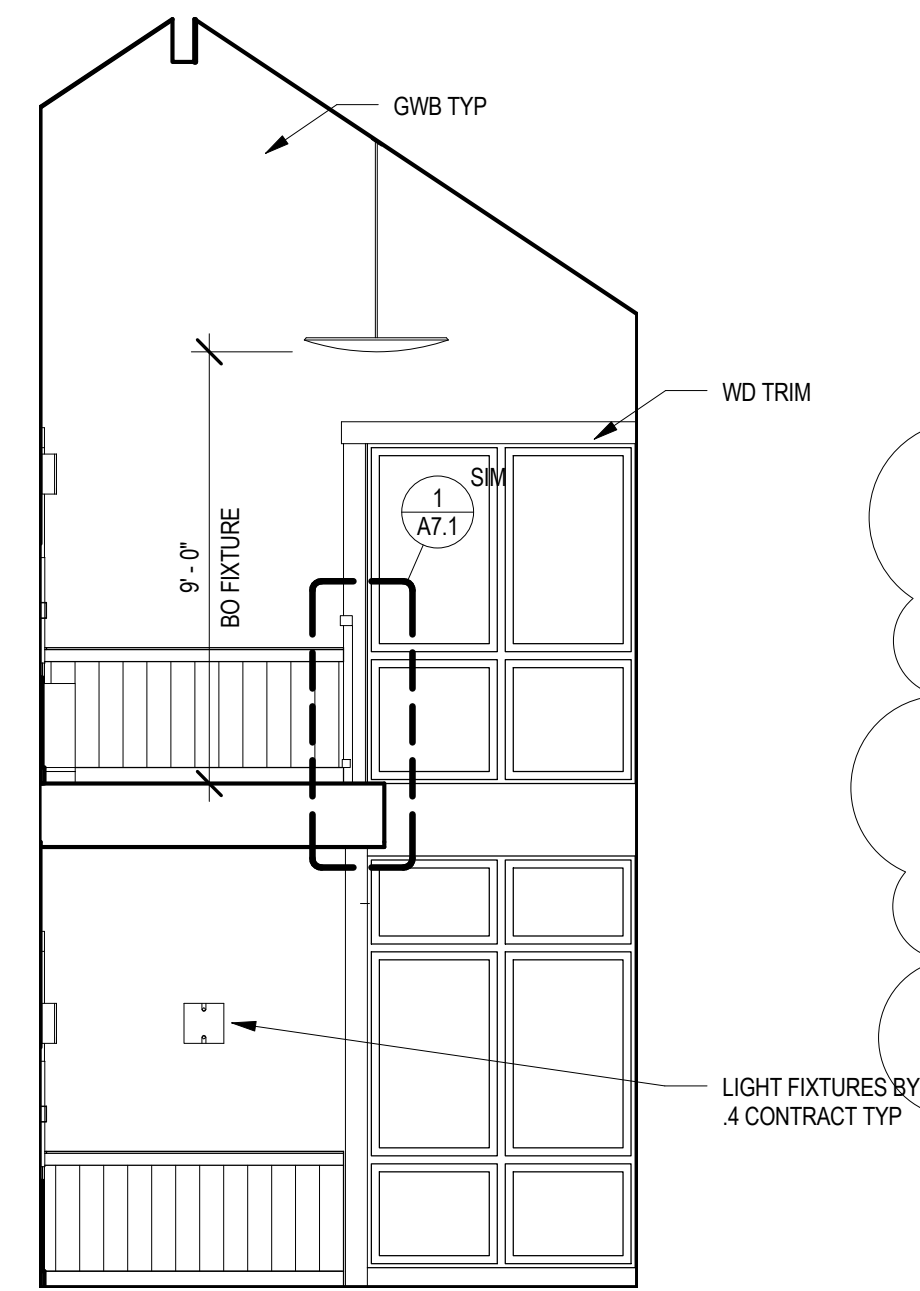

ELEVATION - LOUNGE-2 129/LOUNGE UPPER 229

A5.2 1/4" = 1'-0"

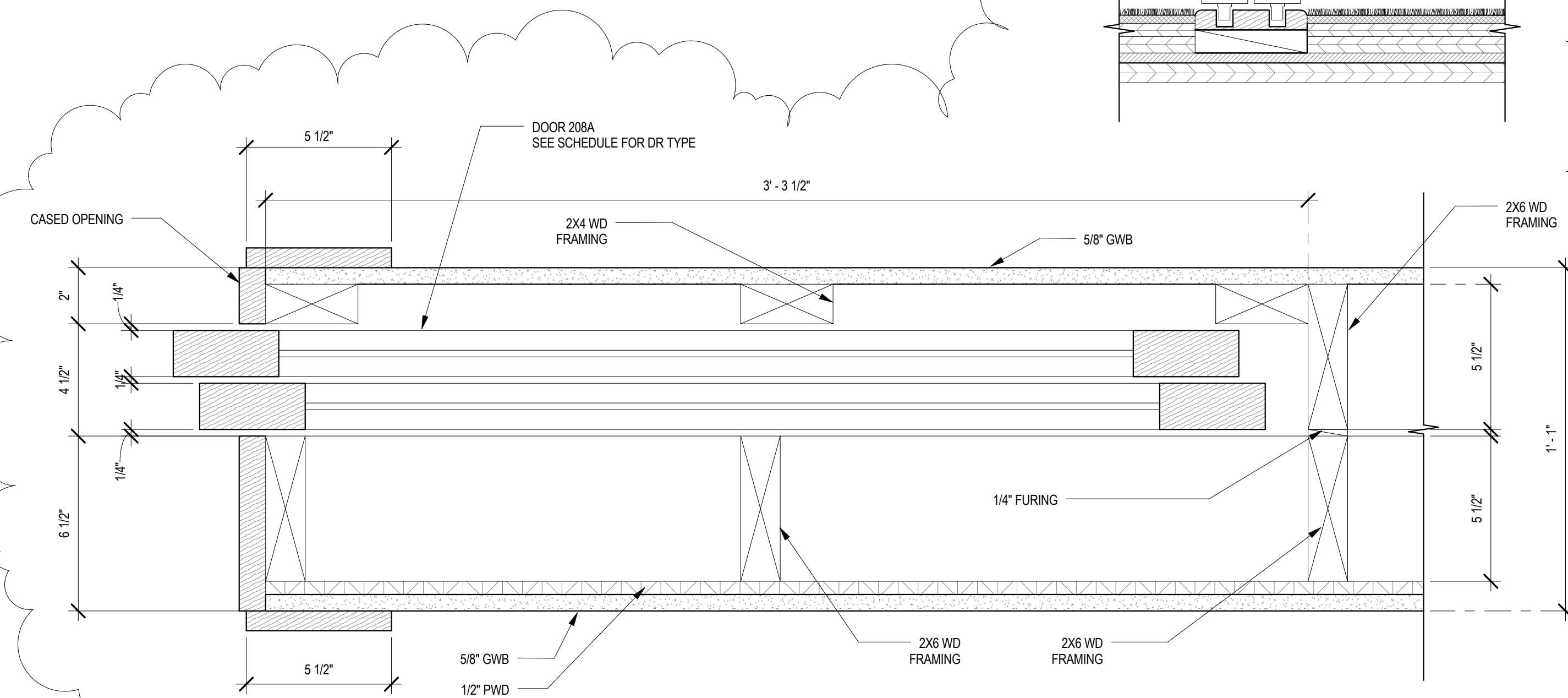

DETAIL - SLIDING DOUBLE-PASS DR JAMB

A5.2 3\"/>

NOTE:
ALL WORK ON THIS DRAWING BY THE .1 CONTRACT
UNLESS NOTED OTHERWISE

SMP ARCHITECTS
1600 Walnut Street, 2nd Floor
Philadelphia, Pennsylvania 19103
215 965-4410 Fax 965-4430
smp@smparchitects.com

NO.	DATE	REVISION	APPR.
100410		CHECKED FOR AS-BUILT	
0	09/03/08	ISSUED FOR CONSTRUCTION	
SUBMITTED		PROJECT DESIGNER	PROJECT COORDINATOR
APPROVED		CHIEF - DIVISION OF DESIGN	
APPROVED		DIRECTOR - BUREAU OF FACILITY DESIGN AND CONSTRUCTION	

NOTE:
THIS RECORD DRAWING HAS BEEN PREPARED ON
INFORMATION PROVIDED BY OTHERS. THE DESIGN
PROFESSIONAL HAS NOT VERIFIED THE ACCURACY AND/ OR
COMPLETENESS OF THIS INFORMATION AND SHALL NOT BE
RESPONSIBLE FOR ANY ERRORS OR OMISSIONS WHICH MAYBE
INCORPORATED HEREIN AS A RESULT.

COMMONWEALTH OF PENNSYLVANIA
DEPARTMENT OF CONSERVATION AND NATURAL RESOURCES
OFFICE OF PARKS AND FORESTRY

PROJECT NO: FDC-133-4494

APPLICABLE CONTRACT NO'S.

GENERAL: FDC-133-4494.1 PLUMBING:
HVAC: FDC-133-4494.2 ELECTRICAL: FDC-133-4494.4
ROADWAY:

**THE INN AT BALD EAGLE STATE PARK
HOWARD AND LIBERTY TOWNSHIP,
CENTRE COUNTY, PENNSYLVANIA**

INTERIOR ELEVATIONS - UPPER LEVEL

DRAWN BY: SS DATE: 09/03/08 DRAWING NO:
CHECKED BY: MMM SCALE: AS NOTED **A5.2**

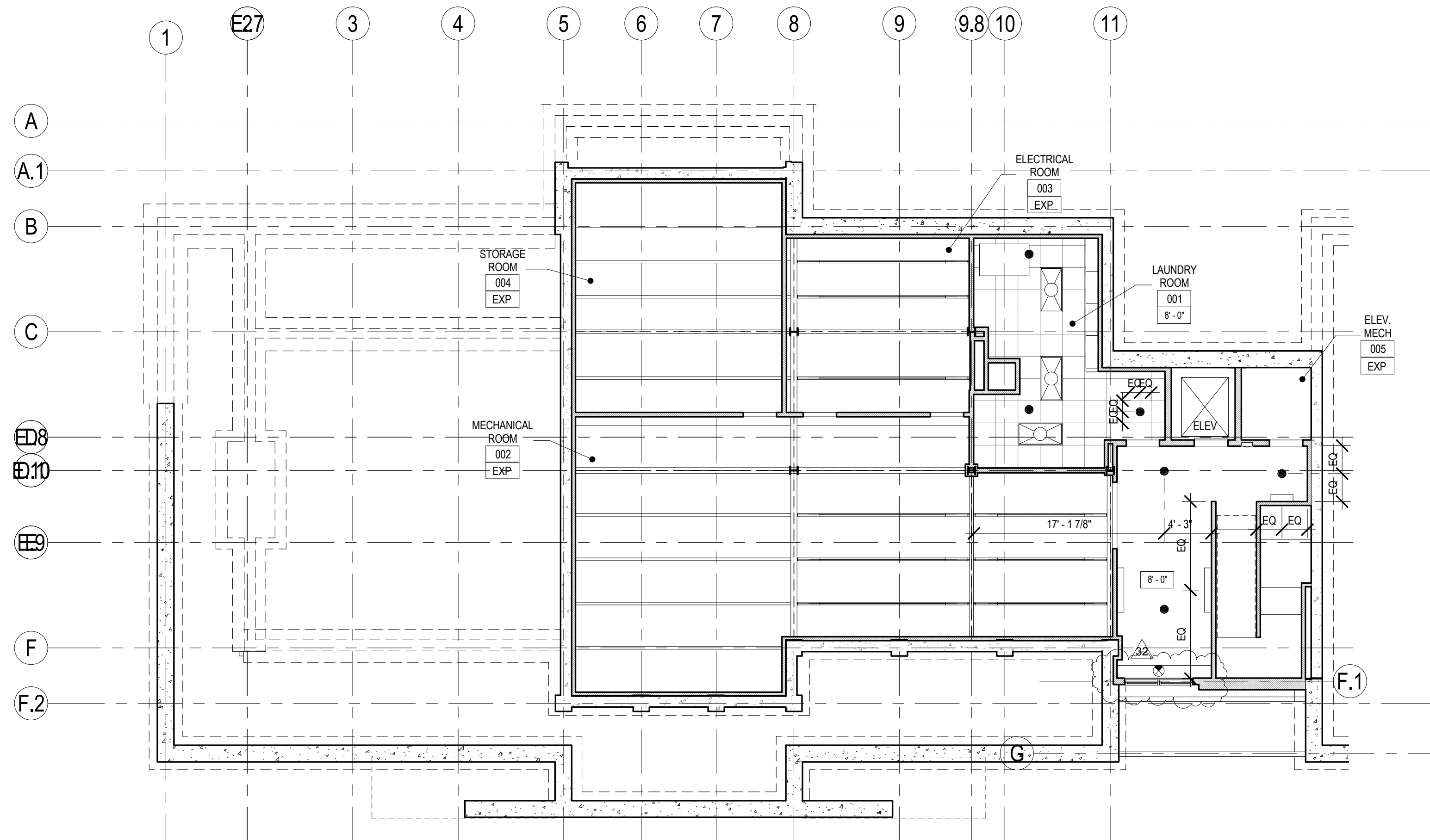

NOTE:
 REFER TO ELECTRICAL CONTRACT
 DRAWINGS FOR LIGHTS
 IN ROOMS: 002, 003, 004, 005.

REFER TO FIREPROTECTION DRAWINGS
 FOR LOCATION OF FP
 IN ROOMS: 002, 003, 004, 005.

GENERAL NOTES:

1. ALL WORK ON THIS DRAWING BY THE .1 CONTRACT UNLESS NOTED OTHERWISE
2. CENTER LIGHTING FIXTURES IN ROOM UNO
3. COORDINATE LIGHTING WITH EQUIPMENT

REFLECTED CEILING PLAN KEY:

Room name 101	ROOM NAME AND NUMBER
1'-0"	CEILING HEIGHT AFF
△	WALL-MOUNTED FIXTURE
○	RECESSED DOWNLIGHT
○	CEILING-MOUNTED FIXTURE
○	PENDANT FIXTURE
□	WALL-MOUNTED FIXTURE
—	LINEAR SUSPENDED FIXTURE
—	COVE FIXTURE
—	LED MICRO-TRACK LIGHT
⊠	FLUORESCENT LIGHT FIXTURE 2X4'
⊠	FLUORESCENT LIGHT FIXTURE 1X4'
⊠	FLUORESCENT LIGHT FIXTURE 2X2'
⊠	CEILING-MOUNTED COMBINATION LIGHT AND EXHAUST FAN
⊠	EXTERIOR WALL-MOUNTED FIXTURE
⊠	EXIT SIGN WALL MOUNTED
⊠	EXIT SIGN CEILING MOUNTED
●	SPRINKLER
⊠	INTAKE LOUVER
⊠	DIFFUSER

1 RCP BASEMENT LEVEL
 A6.0 1/8" = 1'-0"

SMP ARCHITECTS
 1600 Walnut Street, 2nd Floor
 Philadelphia, Pennsylvania 19103
 215 965 4410 Fax 965 4430
 smp@smparchitects.com

NO.	DATE	REVISION	APPR.
0	09/03/08	ISSUED FOR CONSTRUCTION	

SUBMITTED: _____
 PROJECT DESIGNER: _____ PROJECT COORDINATOR: _____
 APPROVED: _____
 CHIEF - DIVISION OF DESIGN: _____
 APPROVED: _____
 DIRECTOR - BUREAU OF FACILITY DESIGN AND CONSTRUCTION: _____

NOTE:
 THIS RECORD DRAWING HAS BEEN PREPARED ON INFORMATION PROVIDED BY OTHERS. THE DESIGN PROFESSIONAL HAS NOT VERIFIED THE ACCURACY AND/ OR COMPLETENESS OF THIS INFORMATION AND SHALL NOT BE RESPONSIBLE FOR ANY ERRORS OR OMISSIONS WHICH MAY BE INCORPORATED HEREIN AS A RESULT.

COMMONWEALTH OF PENNSYLVANIA
 DEPARTMENT OF CONSERVATION AND NATURAL RESOURCES
 OFFICE OF PARKS AND FORESTRY

PROJECT NO: FDC-133-4494

APPLICABLE CONTRACT NO'S.

GENERAL: FDC-133-4494.1	PLUMBING: FDC-133-4494.3
HVAC: FDC-133-4494.2	ELECTRICAL: FDC-133-4494.4
ROADWAY:	

**THE INN AT BALD EAGLE STATE PARK
 HOWARD AND LIBERTY TOWNSHIP,
 CENTRE COUNTY, PENNSYLVANIA**

RCP BASEMENT

DRAWN BY: SS	DATE: 09/03/08	DRAWING NO.:
CHECKED BY: MMM	SCALE: AS NOTED	A6.0

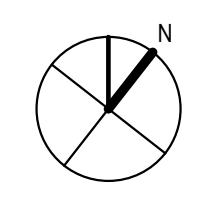

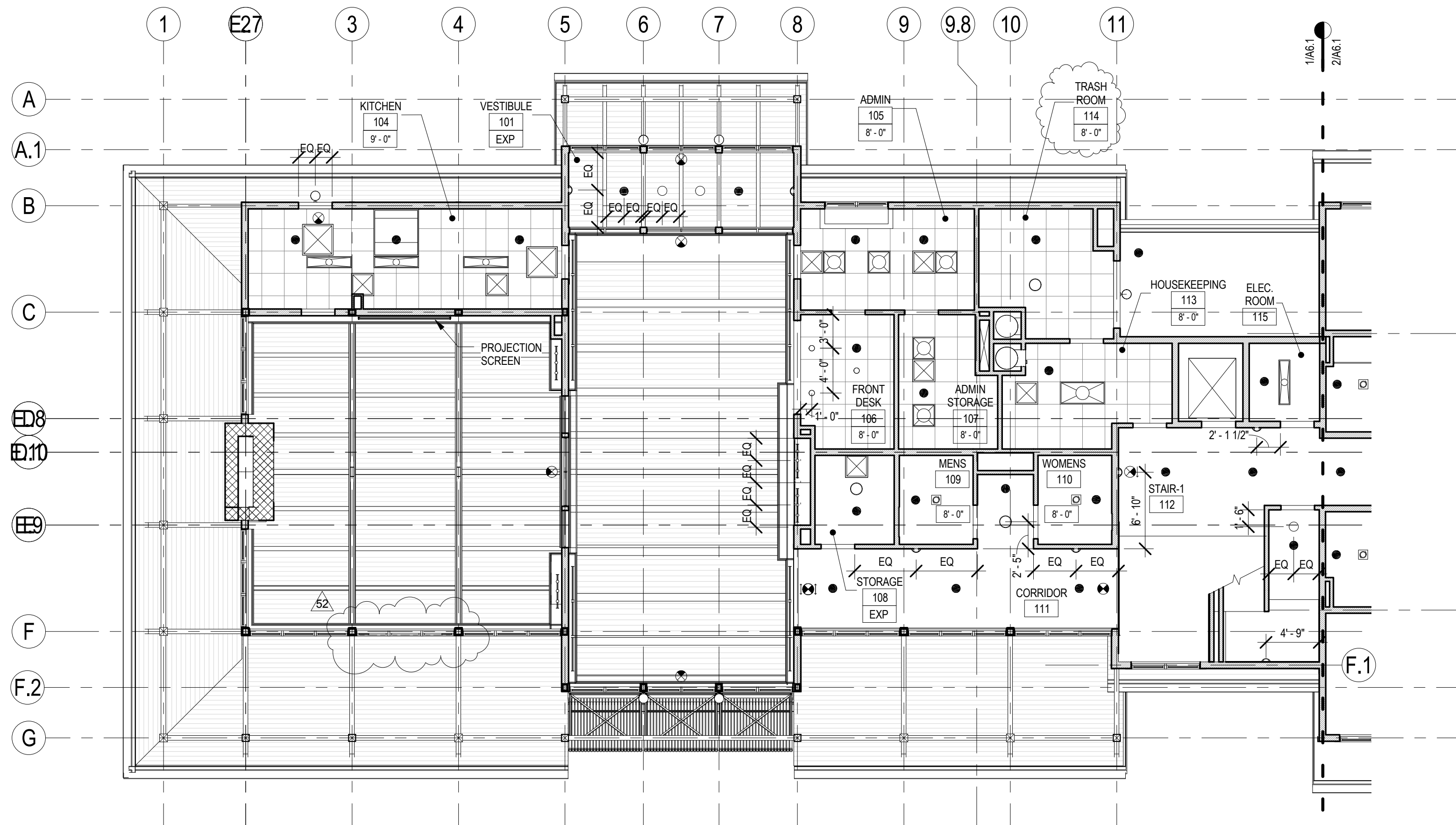

1 RCP LOWER LEVEL A
A6.1 1/8" = 1'-0"



2 RCP LOWER LEVEL B
A6.1 1/8" = 1'-0"

- GENERAL NOTES:**
- ALL WORK ON THIS DRAWING BY THE .1 CONTRACT UNLESS NOTED OTHERWISE
 - CENTER LIGHTING FIXTURES IN ROOM UNO

REFLECTED CEILING PLAN KEY:

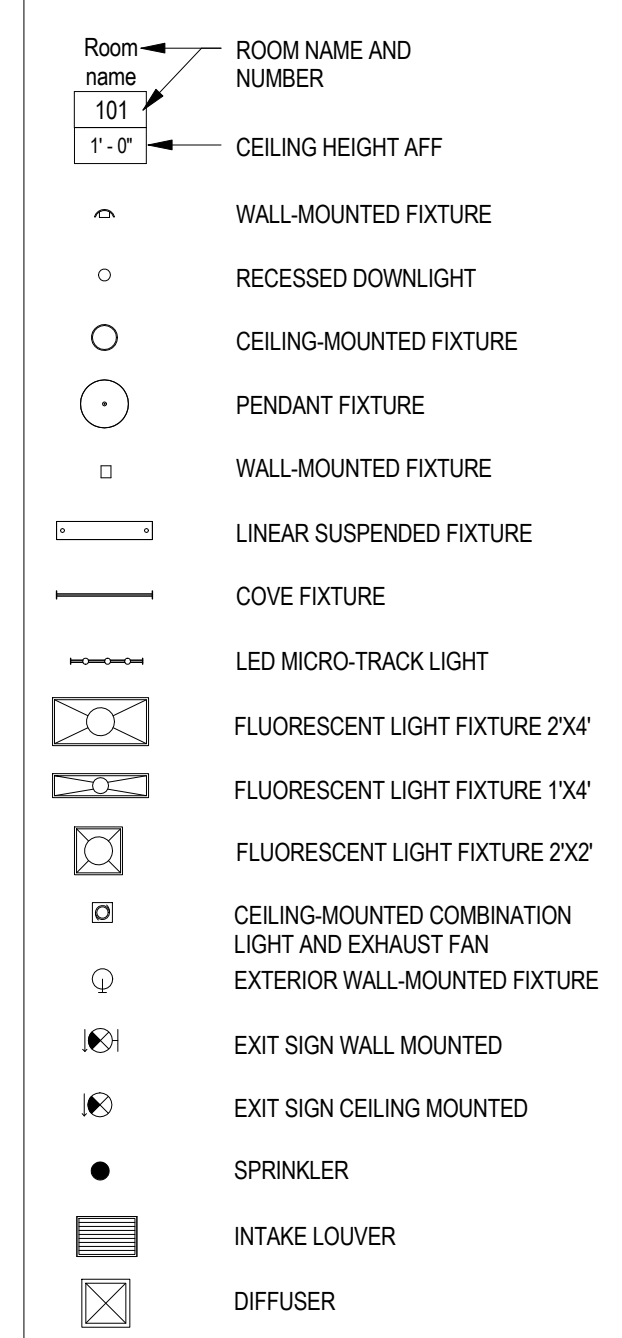

SMP ARCHITECTS
1600 Walnut Street, 2nd Floor
Philadelphia, Pennsylvania 19103
215 965 4410 fax 965 4430
smp@smparchitects.com

100410	CHECKED FOR AS-BUILT		
042210	EXIT SIGN		
092608	ADDENDUM #1		
0	090308	ISSUED FOR CONSTRUCTION	
NO.	DATE	REVISION	APPR.
SUBMITTED		PROJECT COORDINATOR	
APPROVED		CHEF - DIVISION OF DESIGN	
APPROVED		DIRECTOR - BUREAU OF FACILITY DESIGN AND CONSTRUCTION	

NOTE:
THIS RECORD DRAWING HAS BEEN PREPARED ON INFORMATION PROVIDED BY OTHERS. THE DESIGN PROFESSIONAL HAS NOT VERIFIED THE ACCURACY AND/ OR COMPLETENESS OF THIS INFORMATION AND SHALL NOT BE RESPONSIBLE FOR ANY ERRORS OR OMISSIONS WHICH MAYBE INCORPORATED HEREIN AS A RESULT.

COMMONWEALTH OF PENNSYLVANIA
DEPARTMENT OF CONSERVATION AND NATURAL RESOURCES
OFFICE OF PARKS AND FORESTRY

PROJECT NO: FDC-133-4494
APPLICABLE CONTRACT NO'S.
GENERAL: FDC-133-4494.1 PLUMBING: FDC-133-4494.3
HVAC: FDC-133-4494.2 ELECTRICAL: FDC-133-4494.4
ROADWAY:

THE INN AT BALD EAGLE STATE PARK
HOWARD AND LIBERTY TOWNSHIP,
CENTRE COUNTY, PENNSYLVANIA

RCP LOWER LEVEL
DRAWN BY: SS DATE: 09/03/08 DRAWING NO:
CHECKED BY: MMM SCALE: AS NOTED **A6.1**

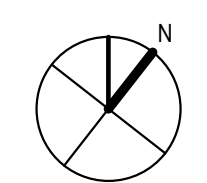

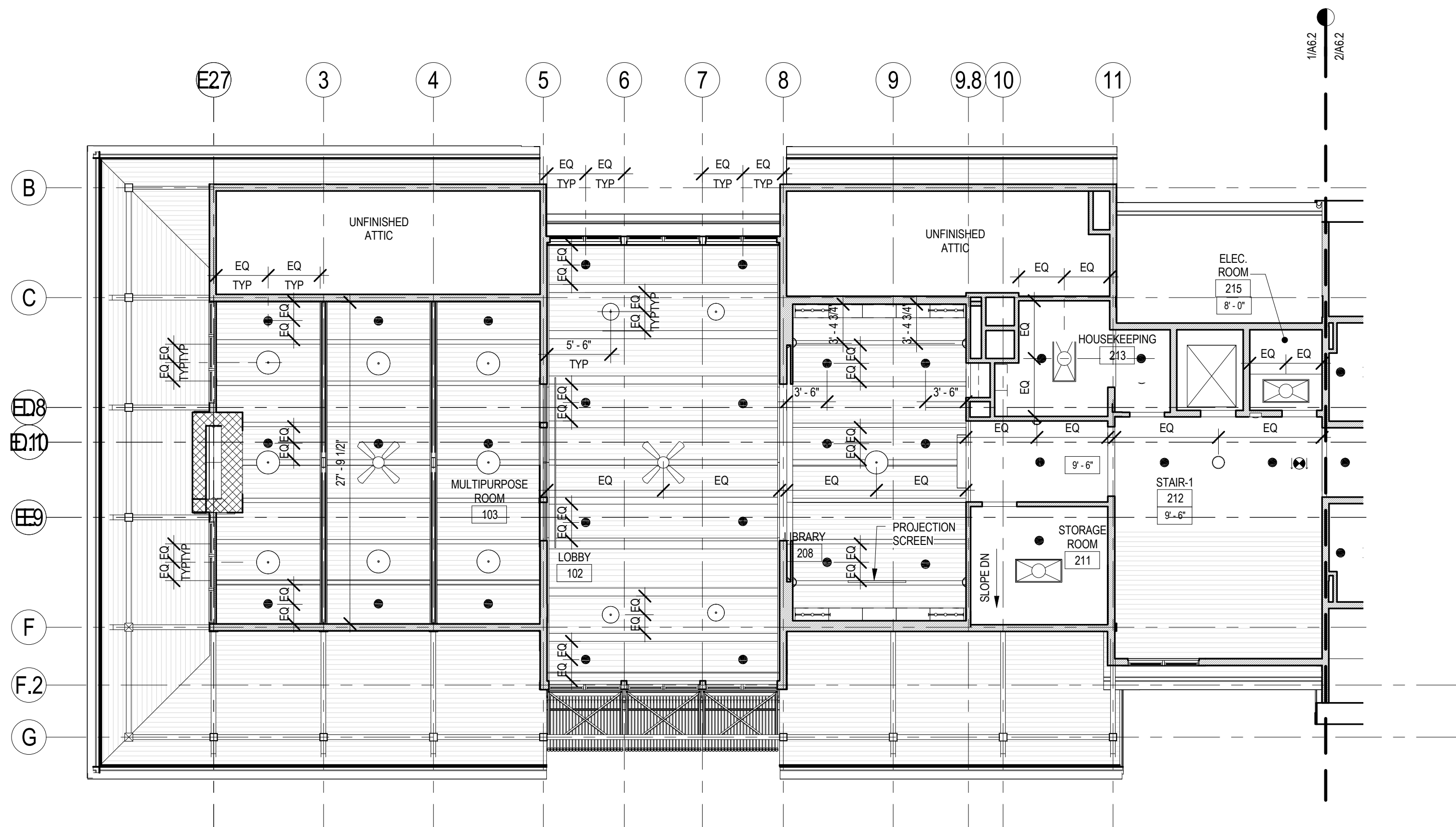

1 RCP UPPER LEVEL A
A6.2 1/8" = 1'-0"

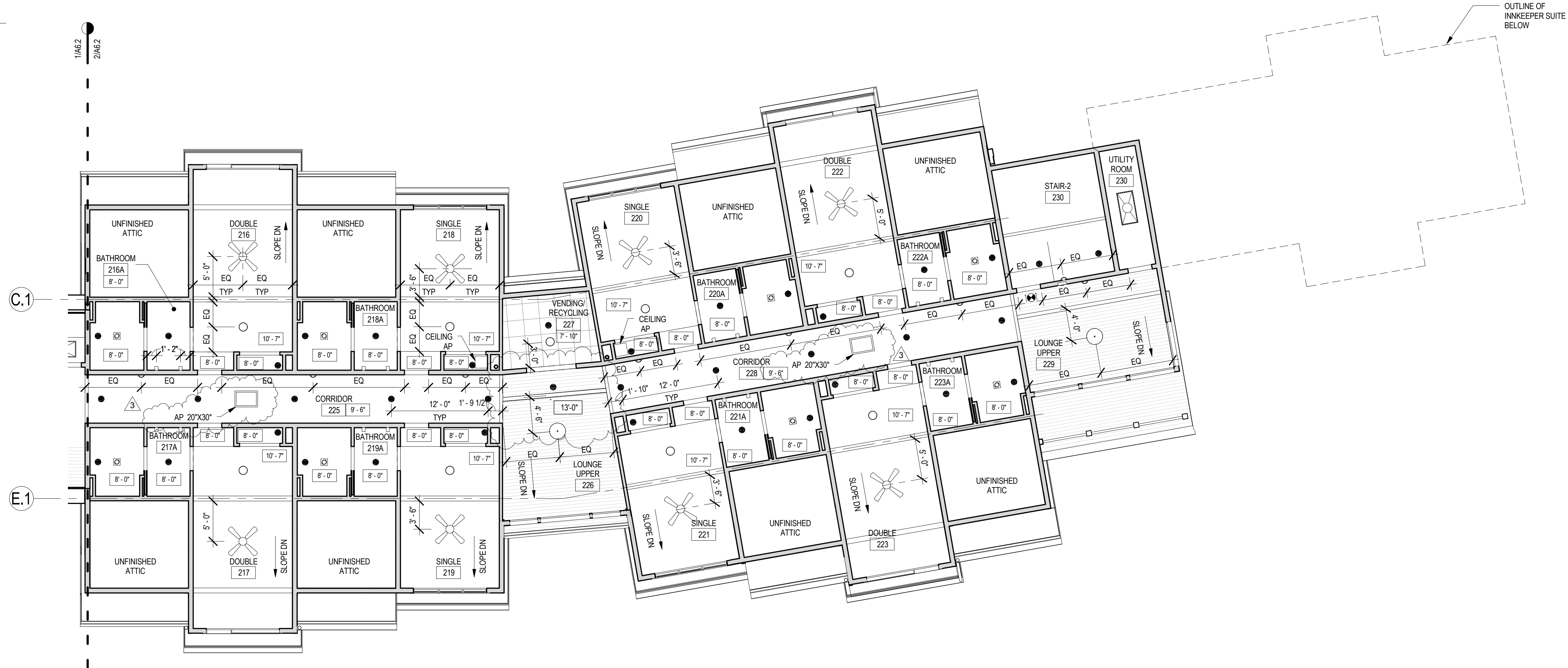

2 RCP UPPER LEVEL B
A6.2 1/8" = 1'-0"

- GENERAL NOTES:**
- ALL WORK ON THIS DRAWING BY THE .1 CONTRACT UNLESS NOTED OTHERWISE
 - CENTER LIGHTING FIXTURES IN ROOM UNO

REFLECTED CEILING PLAN KEY:

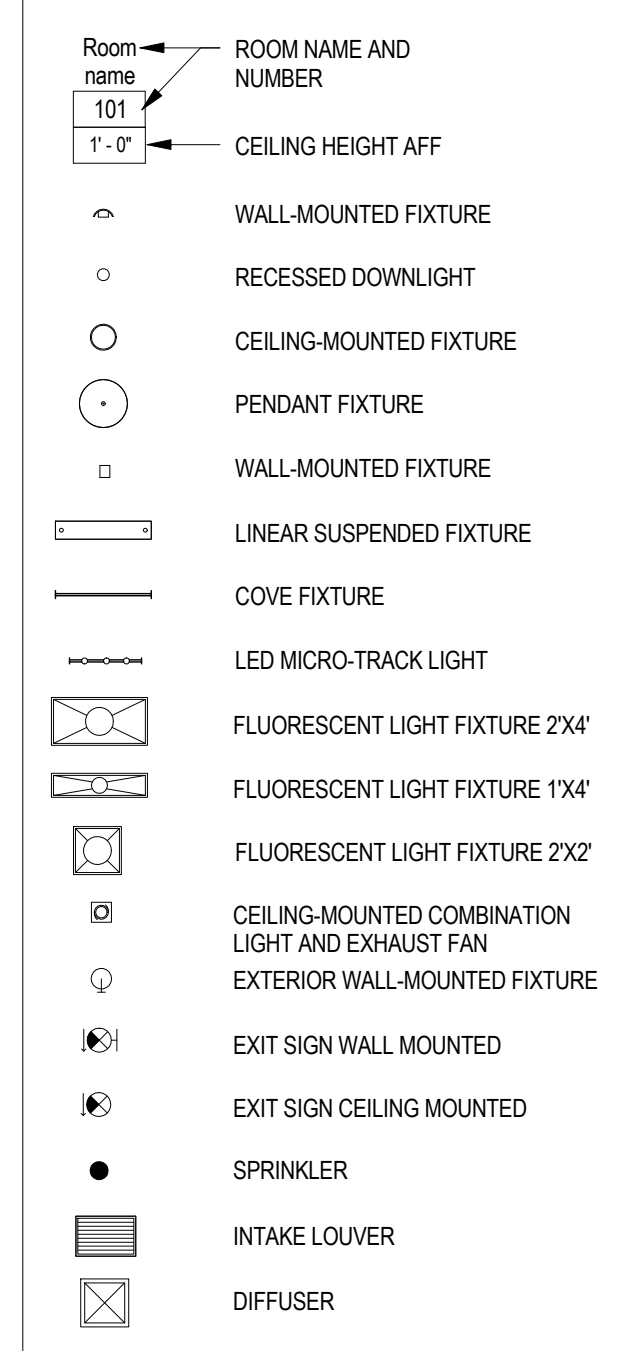

SMP ARCHITECTS
1600 Walnut Street, 2nd Floor
Philadelphia, Pennsylvania 19103
215 965 4410 fax 965 4430
smp@smparchitects.com

106410	CHECKED FOR AS-BUILT		
42909	ATTIC ACCESS		
0	09/03/08	ISSUED FOR CONSTRUCTION	
NO.	DATE	REVISION	APPR.
SUBMITTED		PROJECT DESIGNER	PROJECT COORDINATOR
APPROVED		CHIEF - DIVISION OF DESIGN	
APPROVED		DIRECTOR - BUREAU OF FACILITY DESIGN AND CONSTRUCTION	

NOTE:
THIS RECORD DRAWING HAS BEEN PREPARED ON INFORMATION PROVIDED BY OTHERS. THE DESIGN PROFESSIONAL HAS NOT VERIFIED THE ACCURACY AND/OR COMPLETENESS OF THIS INFORMATION AND SHALL NOT BE RESPONSIBLE FOR ANY ERRORS OR OMISSIONS WHICH MAY BE INCORPORATED HEREIN AS A RESULT.

COMMONWEALTH OF PENNSYLVANIA
DEPARTMENT OF CONSERVATION AND NATURAL RESOURCES
OFFICE OF PARKS AND FORESTRY

PROJECT NO: FDC-133-4494
APPLICABLE CONTRACT NO'S.
GENERAL: FDC-133-4494.1 PLUMBING: FDC-133-4494.3
HVAC: FDC-133-4494.2 ELECTRICAL: FDC-133-4494.4
ROADWAY:

THE INN AT BALD EAGLE STATE PARK
HOWARD AND LIBERTY TOWNSHIP,
CENTRE COUNTY, PENNSYLVANIA

RCP UPPER LEVEL
DRAWN BY: SS DATE: 09/03/08 DRAWING NO:
CHECKED BY: MMM SCALE: AS NOTED **A6.2**

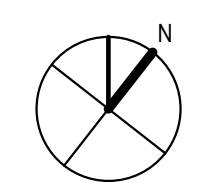

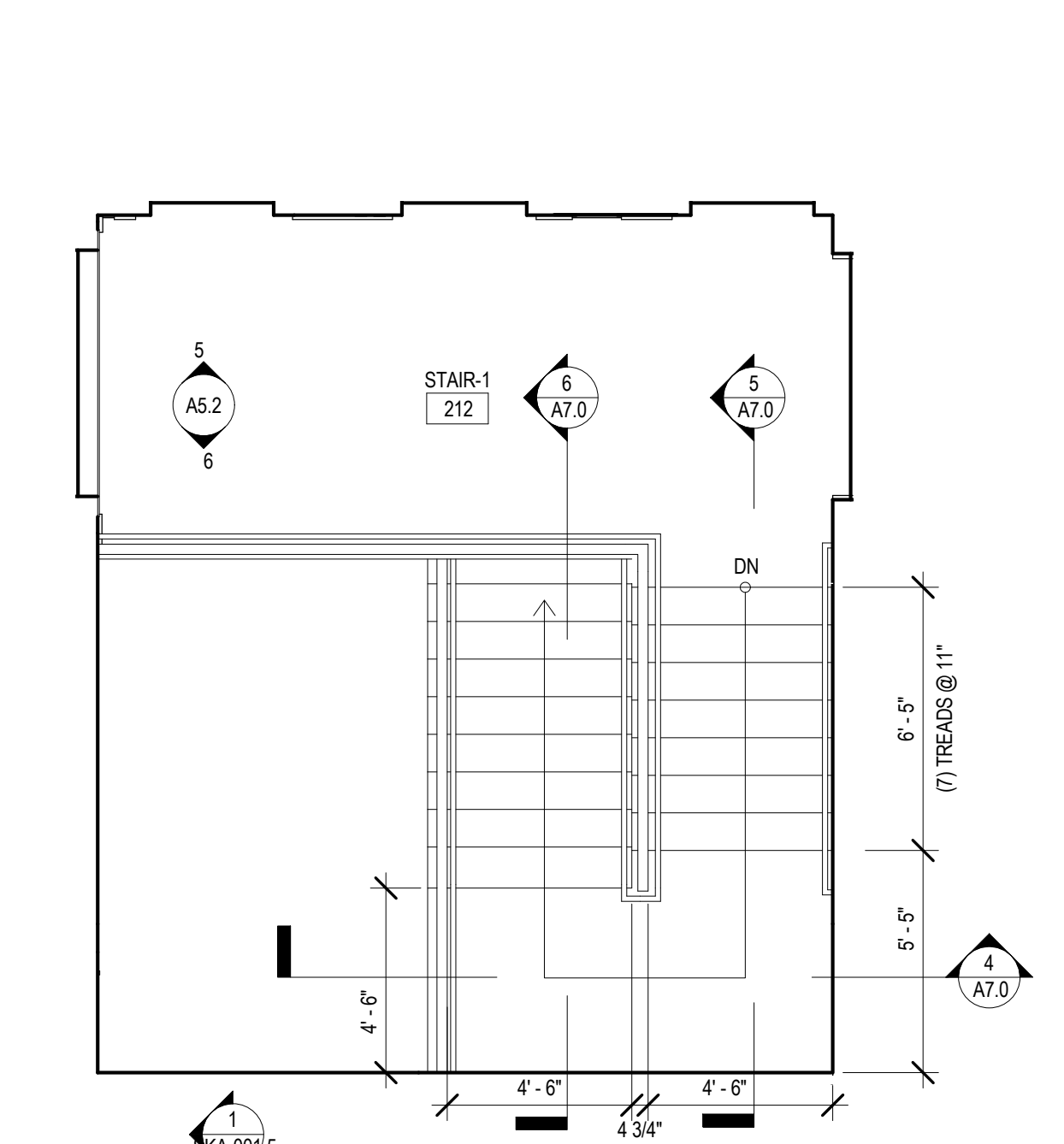

1 STAIR-1 UPPER LEVEL
A7.0 1/4" = 1'-0"

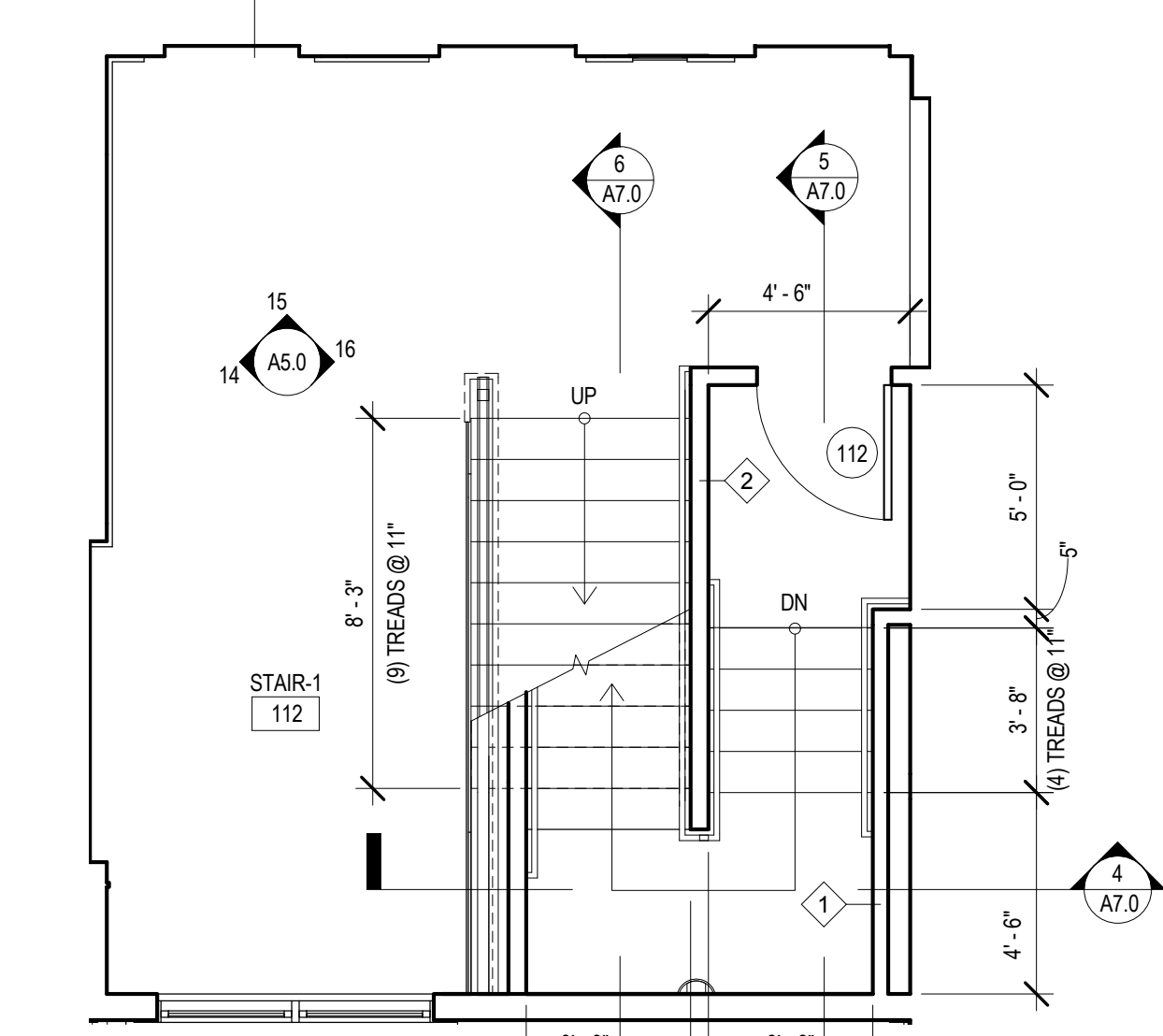

2 STAIR-1 LOWER LEVEL
A7.0 1/4" = 1'-0"

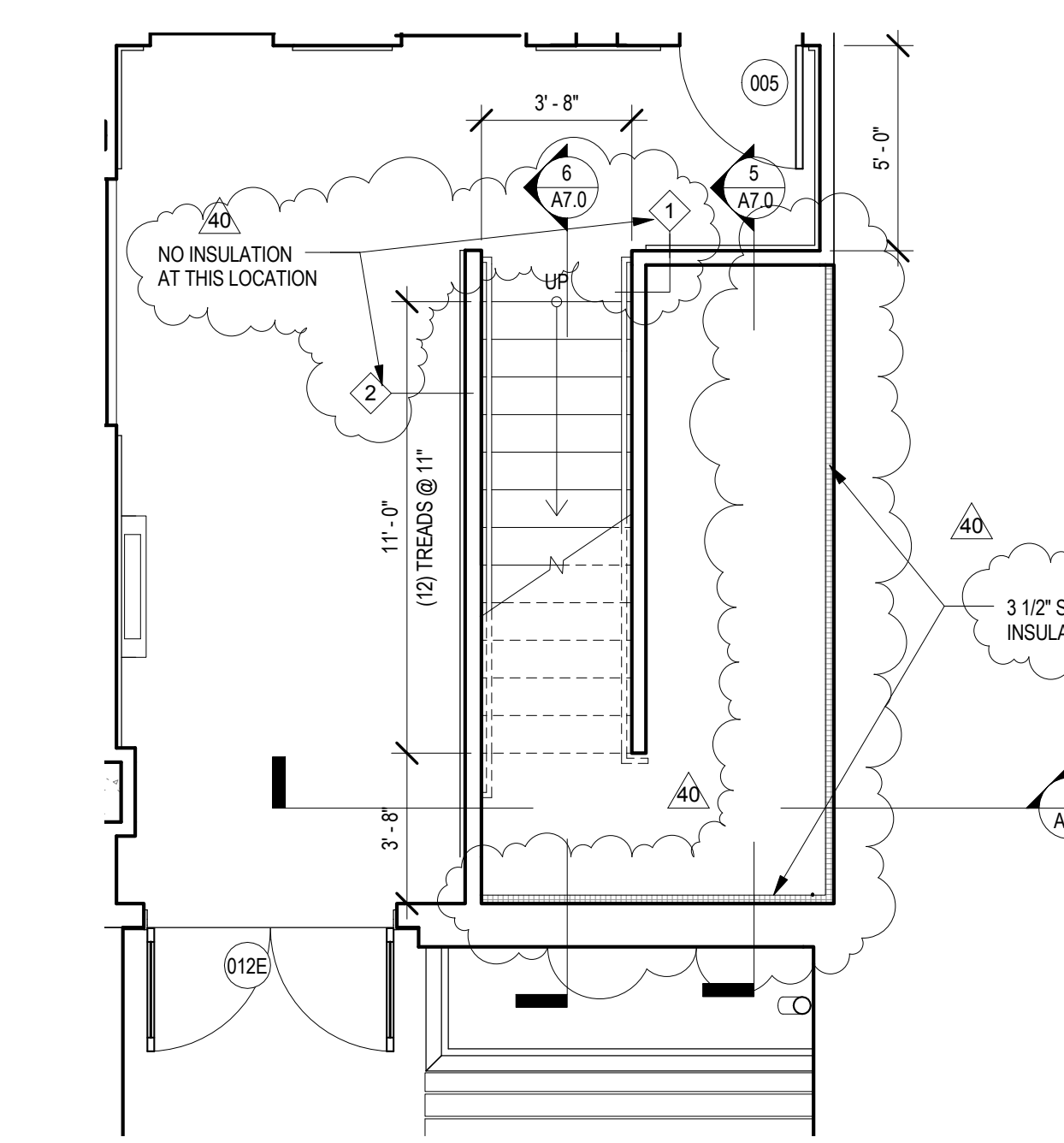

3 STAIR-1 FOUNDATION LEVEL
A7.0 1/4" = 1'-0"

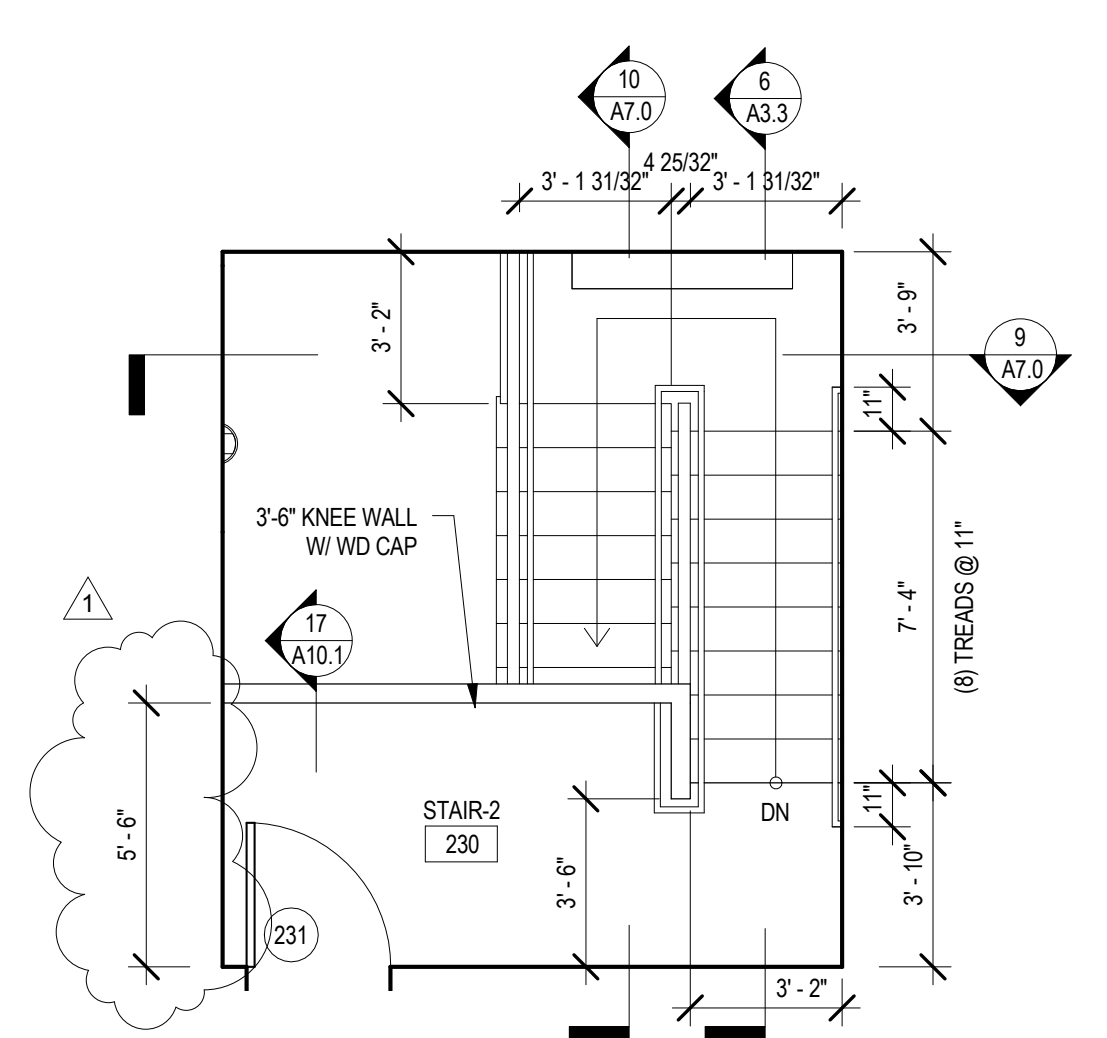

7 STAIR-2 UPPER LEVEL
A7.0 1/4" = 1'-0"

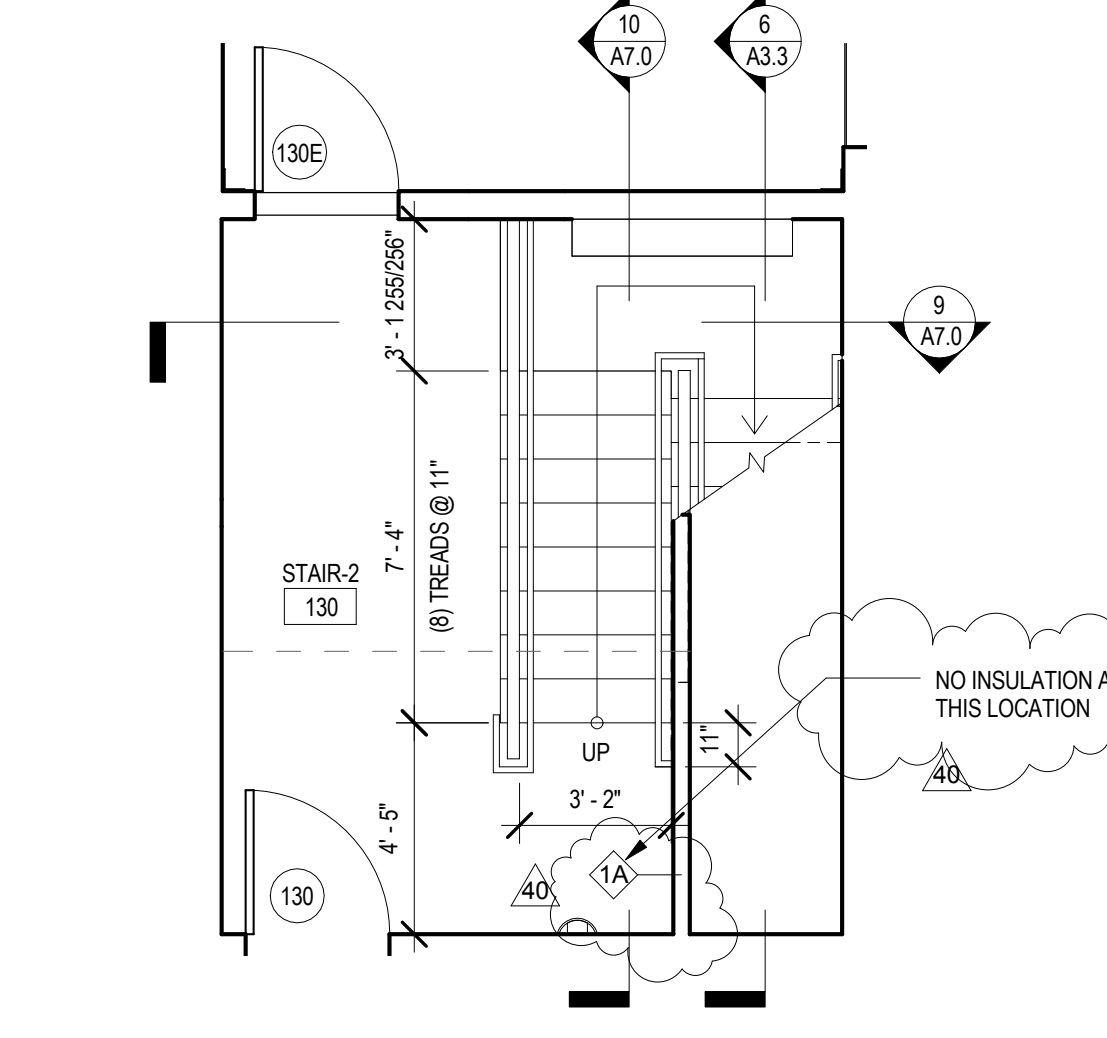

8 STAIR-2 LOWER LEVEL
A7.0 1/4" = 1'-0"

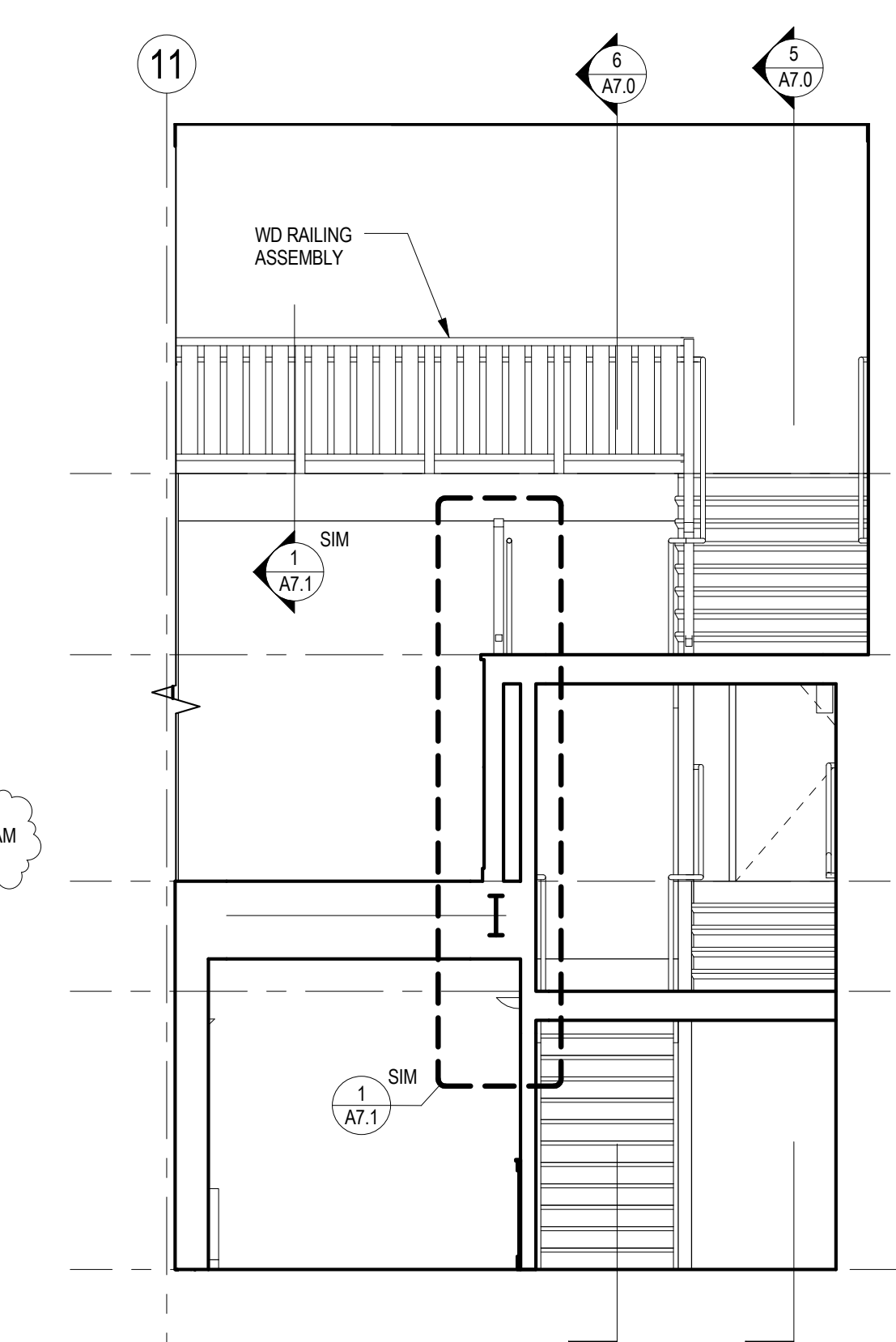

4 STAIR-1 SECTION A
A7.0 1/4" = 1'-0"

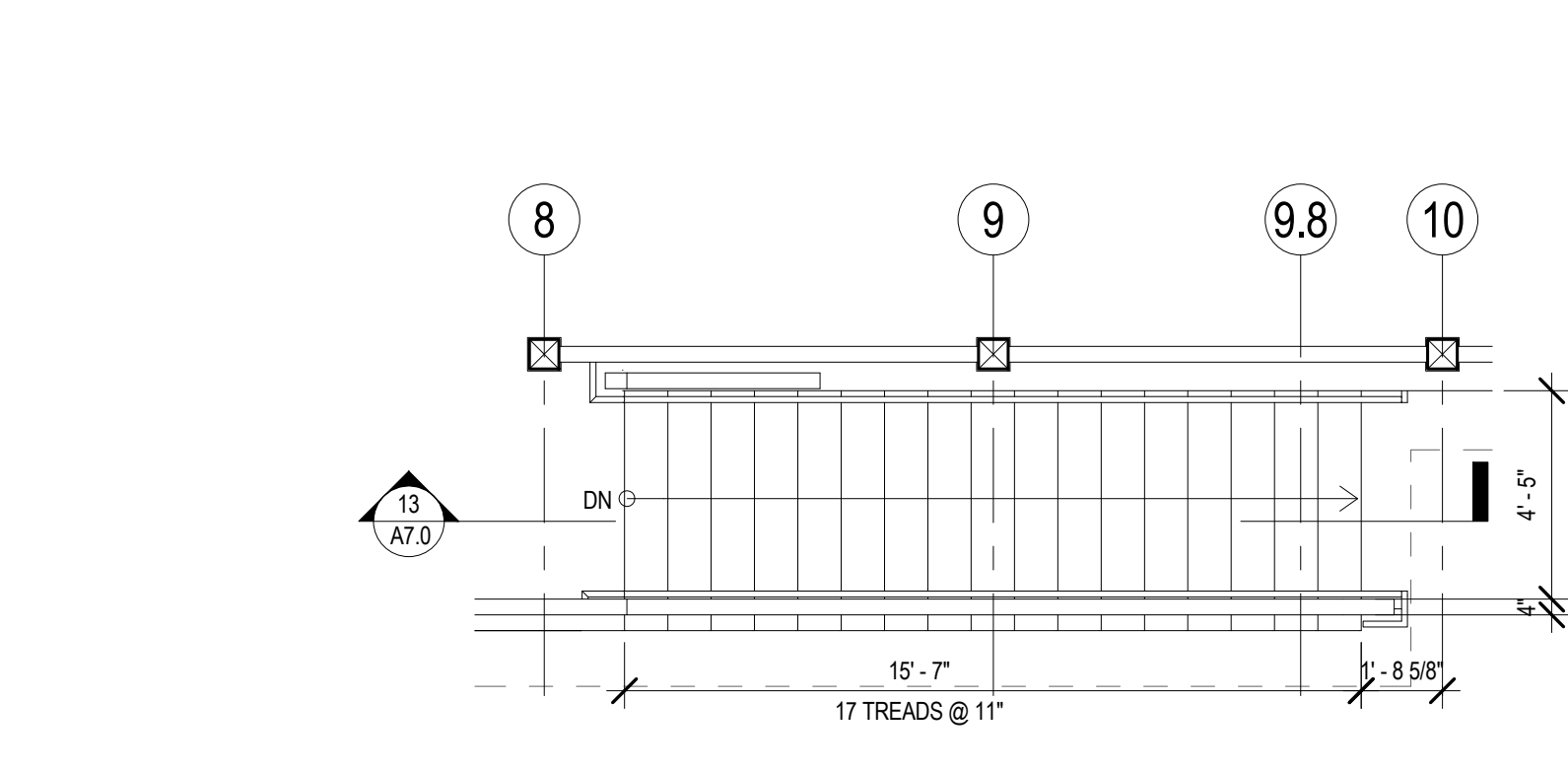

5 STAIR-1 SECTION B
A7.0 1/4" = 1'-0"

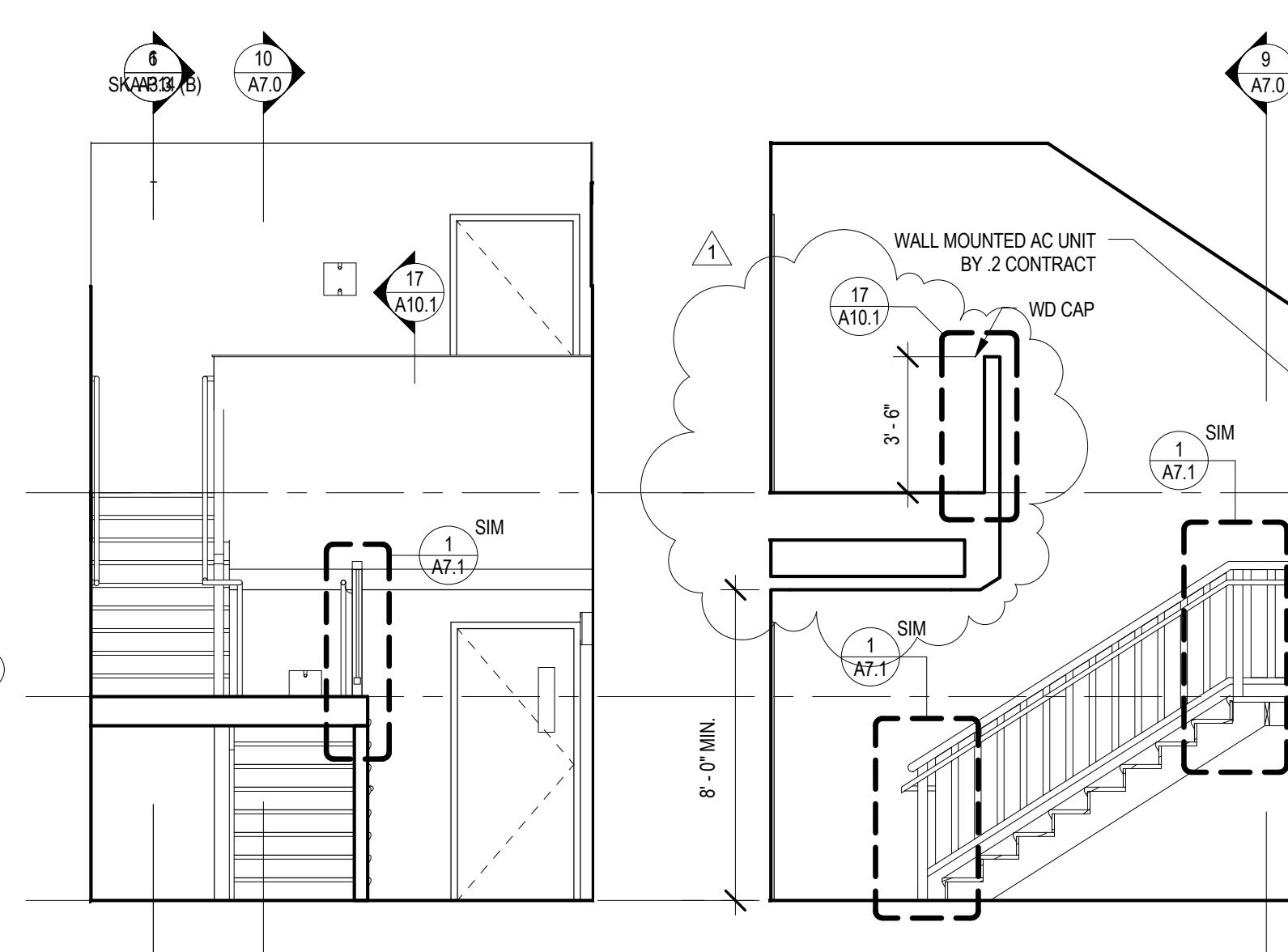

9 STAIR-2 SECTION A
A7.0 1/4" = 1'-0"

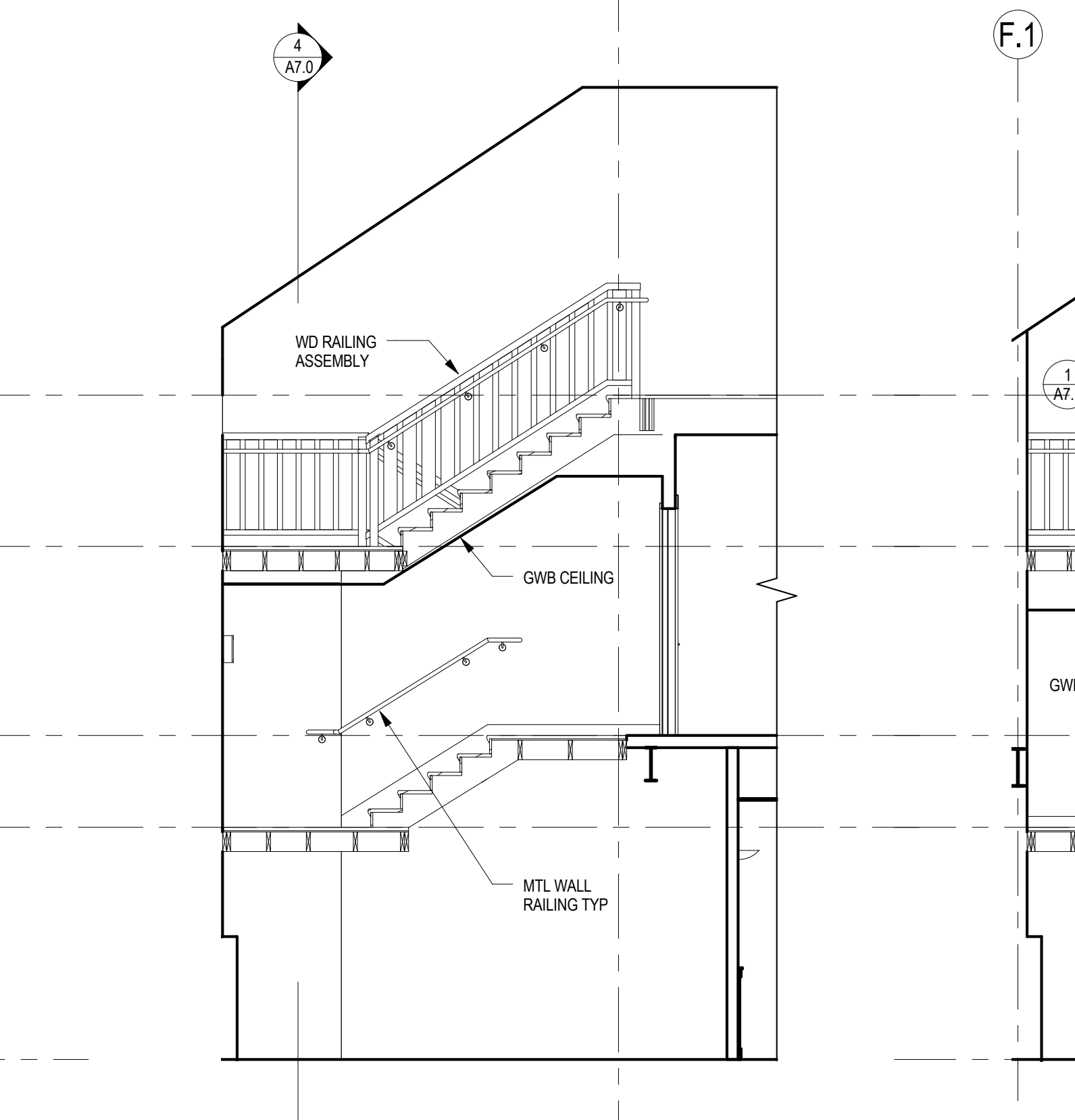

5 STAIR-1 SECTION B
A7.0 1/4" = 1'-0"

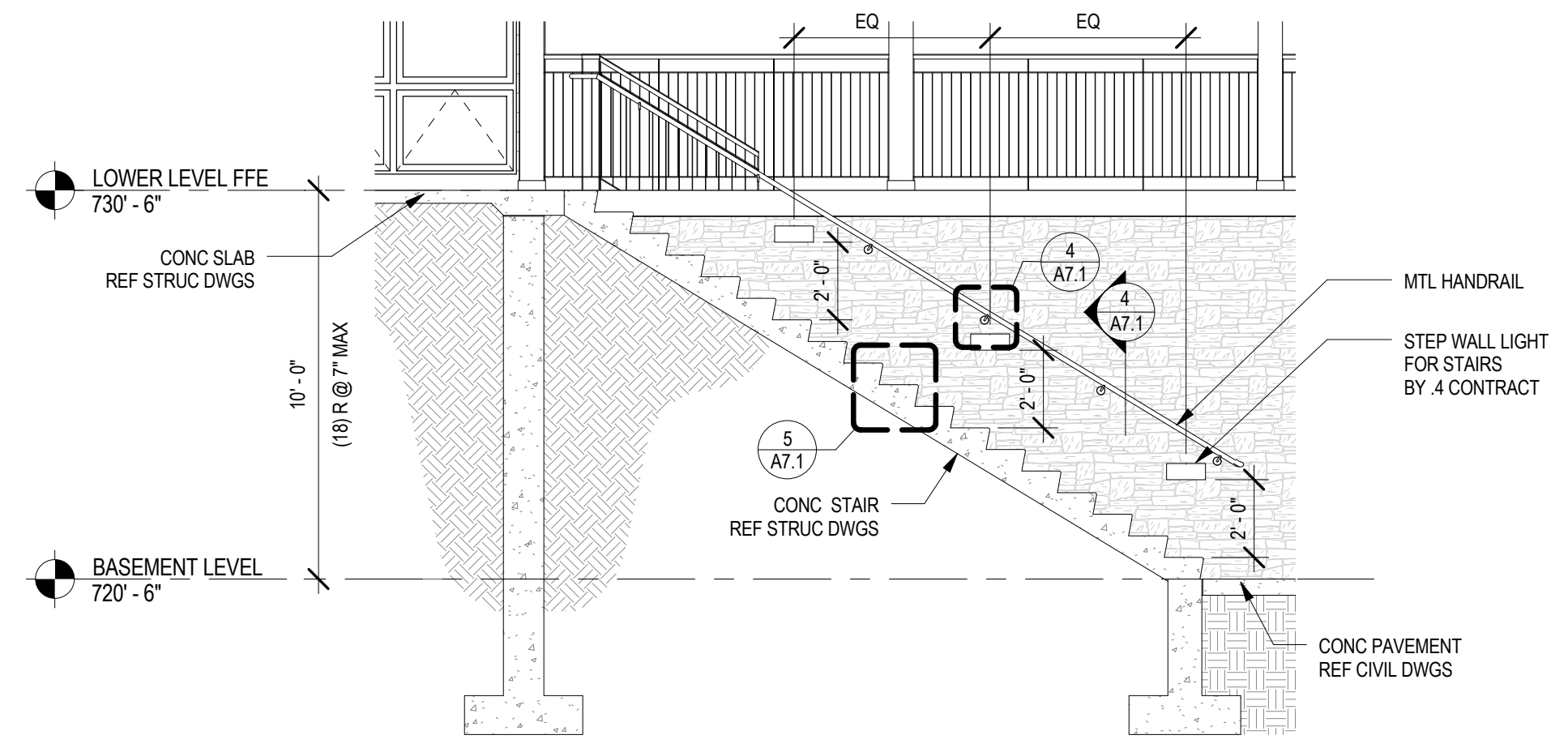

13 STAIR-4 (EXTERIOR STAIR) SECTION A
A7.0 1/4" = 1'-0"

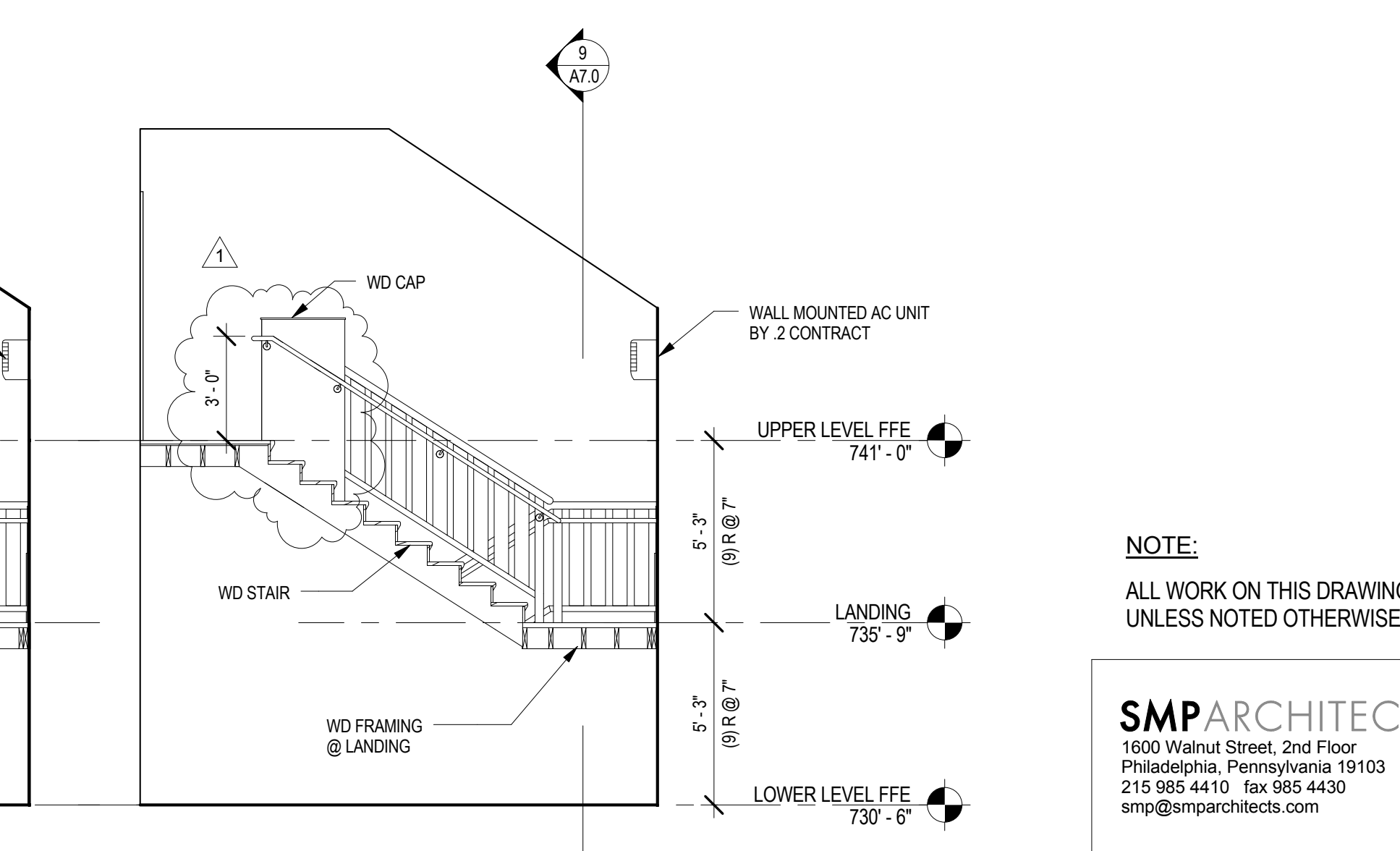

11 STAIR-2 SECTION BB
A7.0 1/4" = 1'-0"

12 STAIR-4 (EXTERIOR STAIR) LOWER LEVEL (STAIR-3 OPP)
A7.0 1/4" = 1'-0"

NOTE:
ALL WORK ON THIS DRAWING BY THE 1 CONTRACT UNLESS NOTED OTHERWISE

SMP ARCHITECTS
1600 Walnut Street, 2nd Floor
Philadelphia, Pennsylvania 19103
215 965 4410 fax 965 4430
smp@smparchitects.com

100410	CHECKED FOR AS-BUILT		
092608	ADDENDUM #1		
0	ISSUED FOR CONSTRUCTION		
NO.	DATE	REVISION	APPR.
SUBMITTED		PROJECT COORDINATOR	
APPROVED		CHIEF - DIVISION OF DESIGN	
APPROVED		DIRECTOR - BUREAU OF FACILITY DESIGN AND CONSTRUCTION	

NOTE:
THIS RECORD DRAWING HAS BEEN PREPARED ON INFORMATION PROVIDED BY OTHERS. THE DESIGN PROFESSIONAL HAS NOT VERIFIED THE ACCURACY AND/OR COMPLETENESS OF THIS INFORMATION AND SHALL NOT BE RESPONSIBLE FOR ANY ERRORS OR OMISSIONS WHICH MAY BE INCORPORATED HEREIN AS A RESULT.

COMMONWEALTH OF PENNSYLVANIA
DEPARTMENT OF CONSERVATION AND NATURAL RESOURCES
OFFICE OF PARKS AND FORESTRY

PROJECT NO: FDC-133-4494
APPLICABLE CONTRACT NO'S.
GENERAL: FDC-133-4494.1 PLUMBING:
HVAC: ELECTRICAL:
ROADWAY:

THE INN AT BALD EAGLE STATE PARK
HOWARD AND LIBERTY TOWNSHIP,
CENTRE COUNTY, PENNSYLVANIA

STAIR PLANS AND SECTIONS

DRAWN BY: DEP DATE: 09/03/08 DRAWING NO:
CHECKED BY: MMM SCALE: AS NOTED **A7.0**

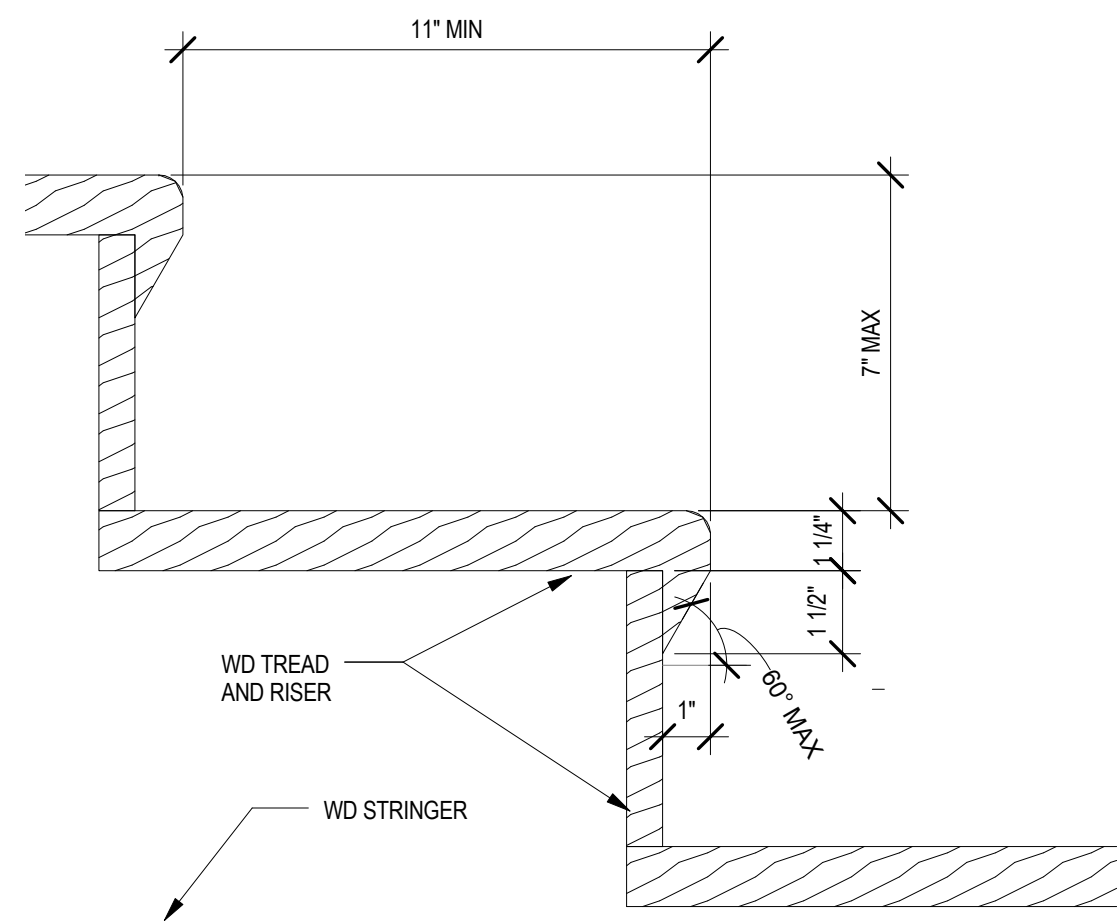

3 DETAIL STAIR TREAD
A7.1 3" = 1'-0"

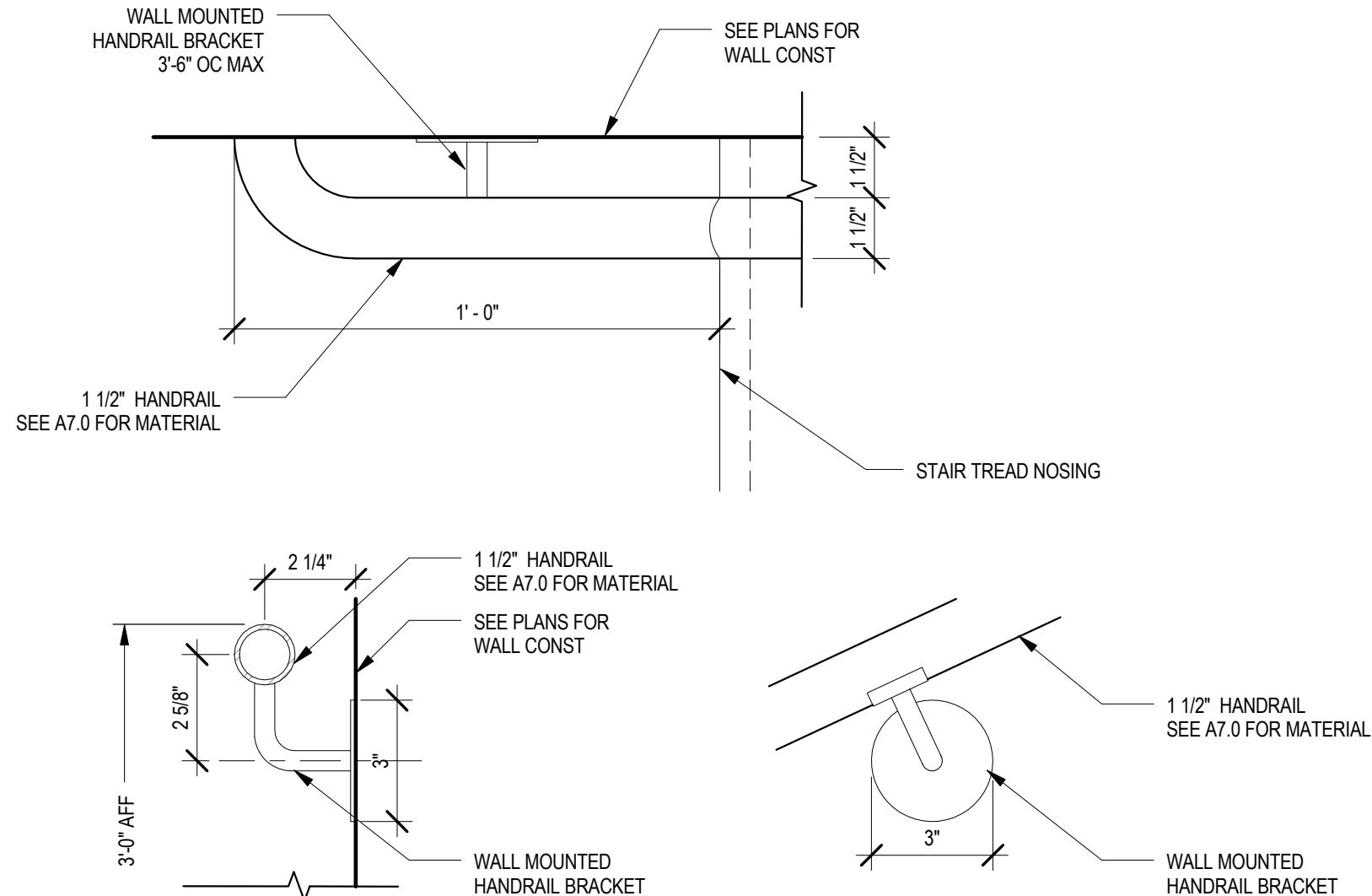

4 WALL MOUNTED RAILING DTL
A7.1 3" = 1'-0"

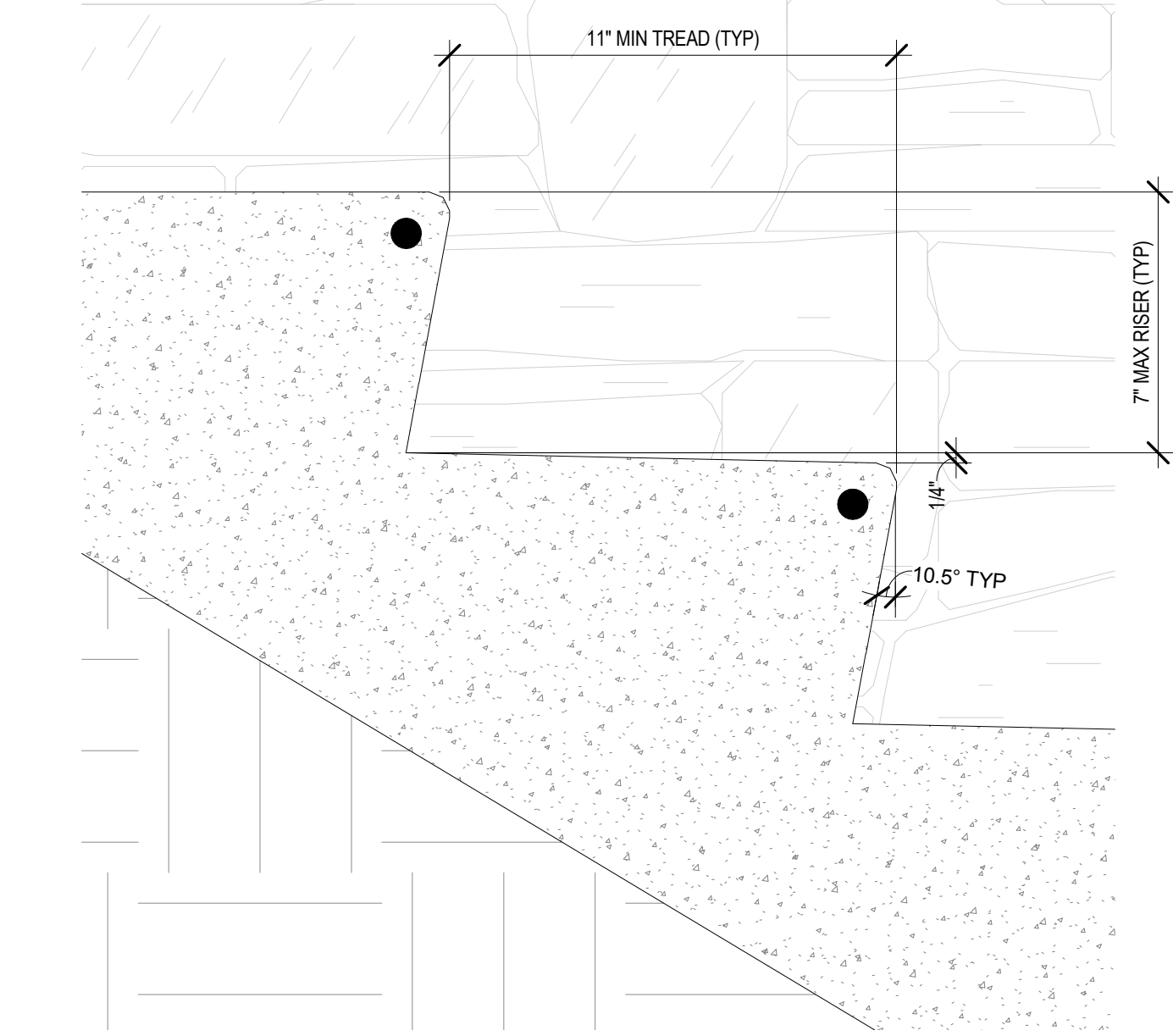

5 DETAIL STAIR TREAD EXT
A7.1 3" = 1'-0"

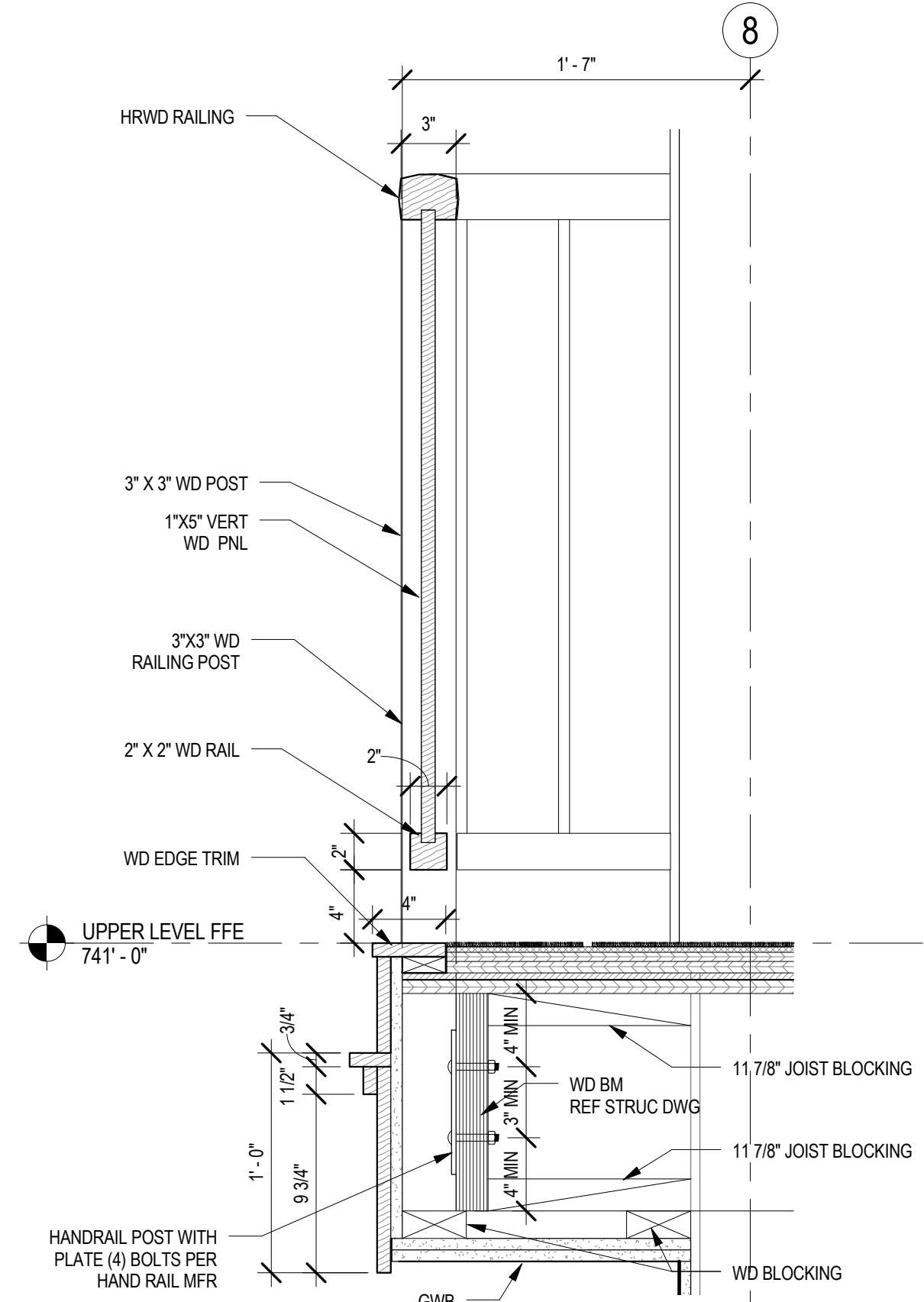

6 DETAIL - INTERIOR BALCONY AND RAILING
A7.1 1 1/2" = 1'-0"

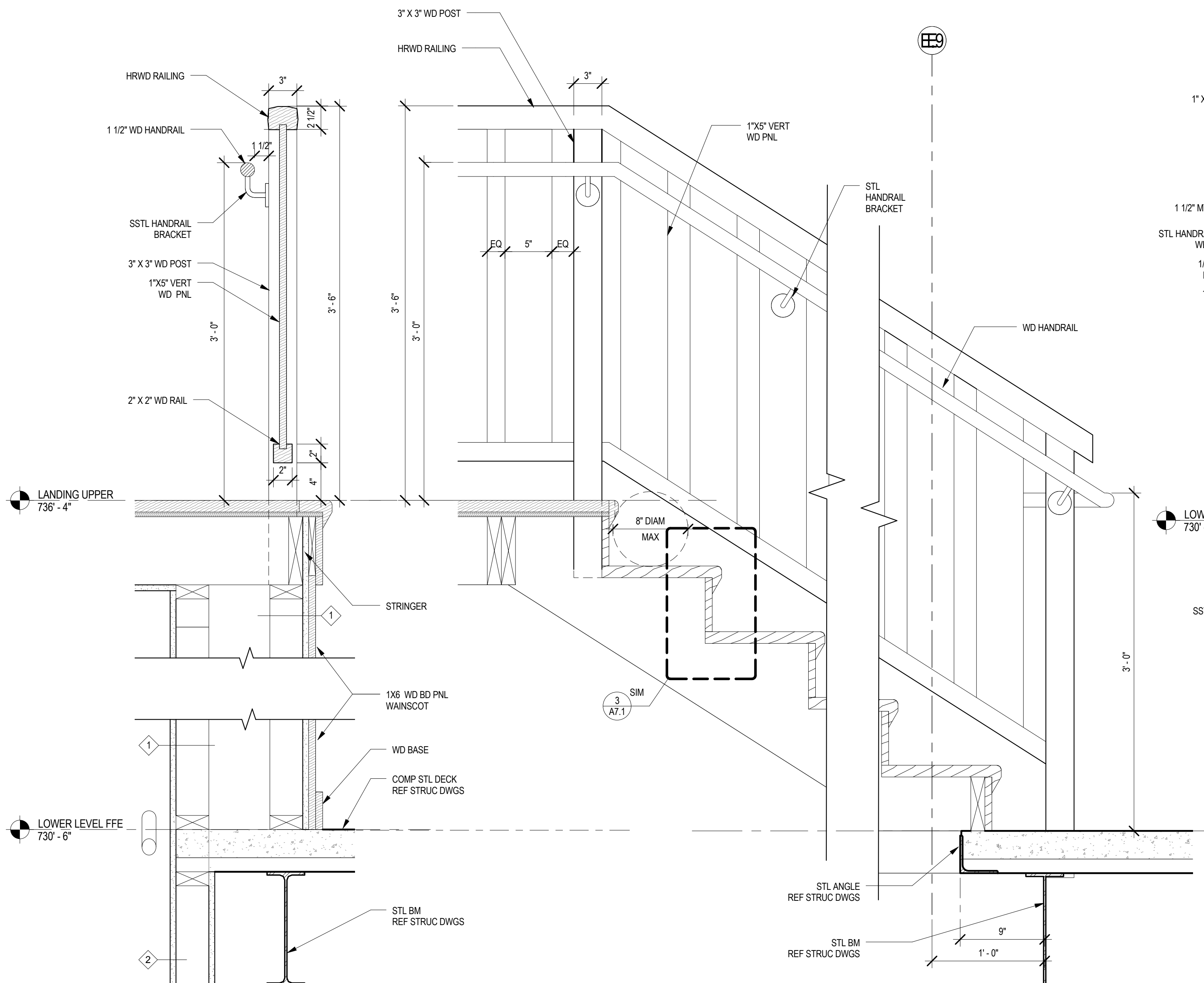

1 STAIR-1 DETAIL
A7.1 1 1/2" = 1'-0"

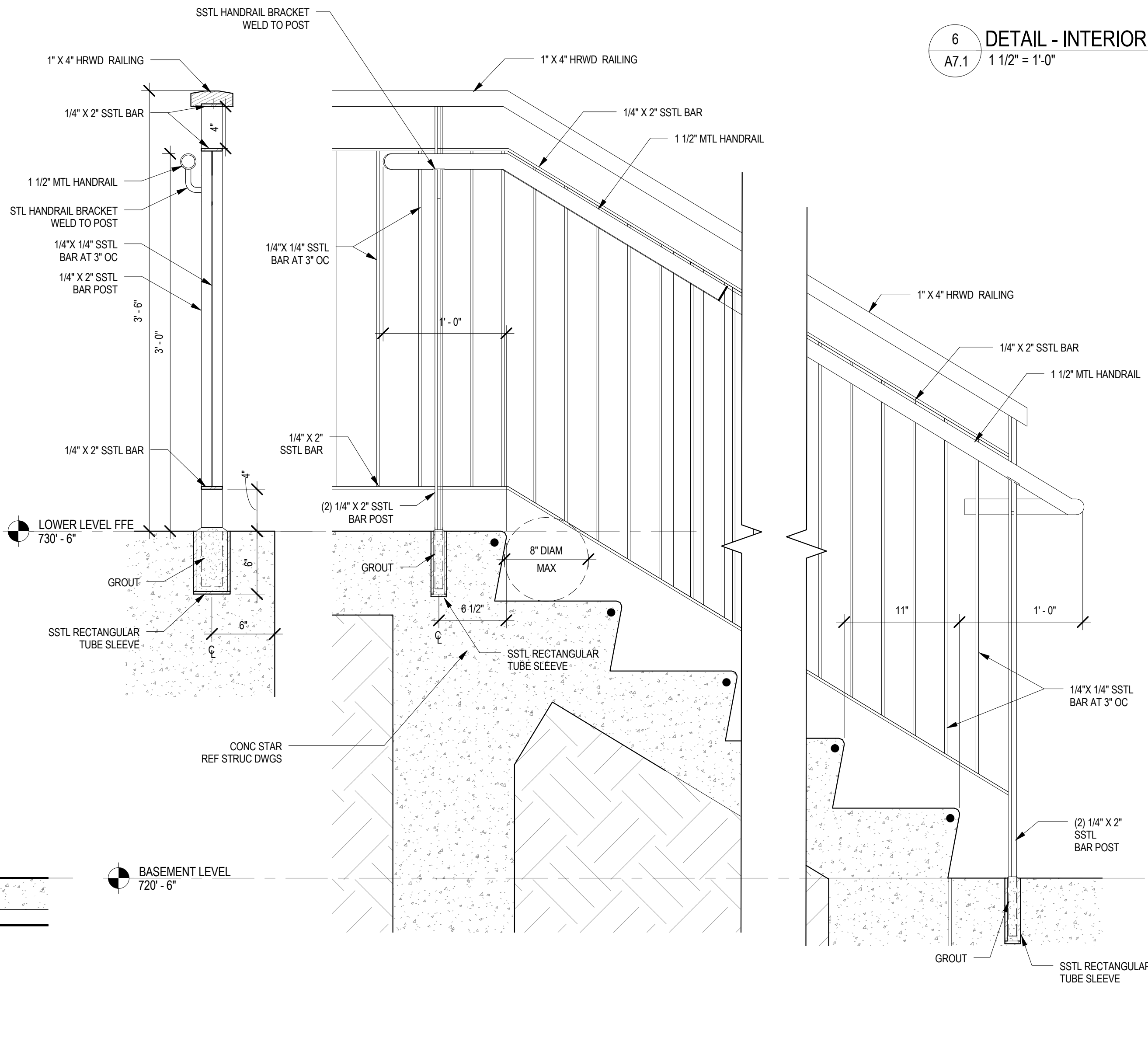

2 STAIR-4 (EXTERIOR) DETAIL (STAIR-3 SIM)
A7.1 1 1/2" = 1'-0"

SMP ARCHITECTS
1600 Walnut Street, 2nd Floor
Philadelphia, Pennsylvania 19103
215 985 4410 fax 985 4430
smp@smparchitects.com

100410	CHECKED FOR AS-BUILT		
0	09/03/08	ISSUED FOR CONSTRUCTION	
NO.	DATE	REVISION	APPR.
SUBMITTED		PROJECT COORDINATOR	
APPROVED		CHEF - DIVISION OF DESIGN	
APPROVED		DIRECTOR - BUREAU OF FACILITY DESIGN AND CONSTRUCTION	

NOTE:
THIS RECORD DRAWING HAS BEEN PREPARED ON INFORMATION PROVIDED BY OTHERS. THE DESIGN PROFESSIONAL HAS NOT VERIFIED THE ACCURACY AND/OR COMPLETENESS OF THIS INFORMATION AND SHALL NOT BE RESPONSIBLE FOR ANY ERRORS OR OMISSIONS WHICH MAYBE INCORPORATED HEREIN AS A RESULT.

COMMONWEALTH OF PENNSYLVANIA
DEPARTMENT OF CONSERVATION AND NATURAL RESOURCES
OFFICE OF PARKS AND FORESTRY

PROJECT NO: FDC-133-4494

APPLICABLE CONTRACT NO'S.
GENERAL: FDC-133-4494.1 PLUMBING:
HVAC: ELECTRICAL:
ROADWAY:

**THE INN AT BALD EAGLE STATE PARK
HOWARD AND LIBERTY TOWNSHIP,
CENTRE COUNTY, PENNSYLVANIA**

STAIR DETAILS

DRAWN BY: Author	DATE: 09/03/08	DRAWING NO:
CHECKED BY: MMM	SCALE: AS NOTED	A7.1

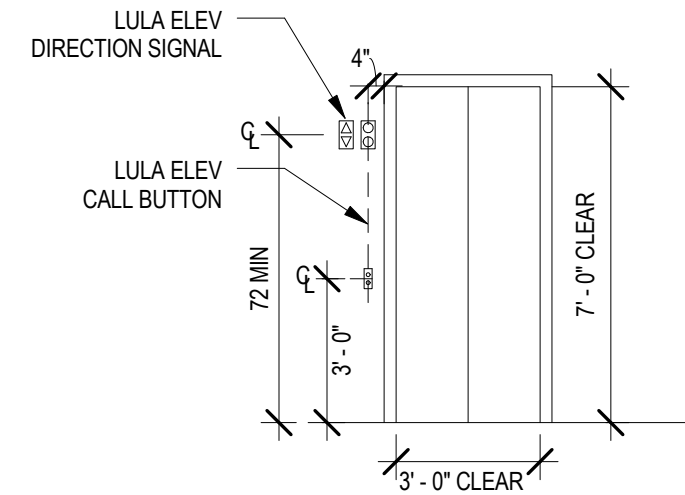

1 TYPICAL CONTROLS
A7.2 1/4" = 1'-0"

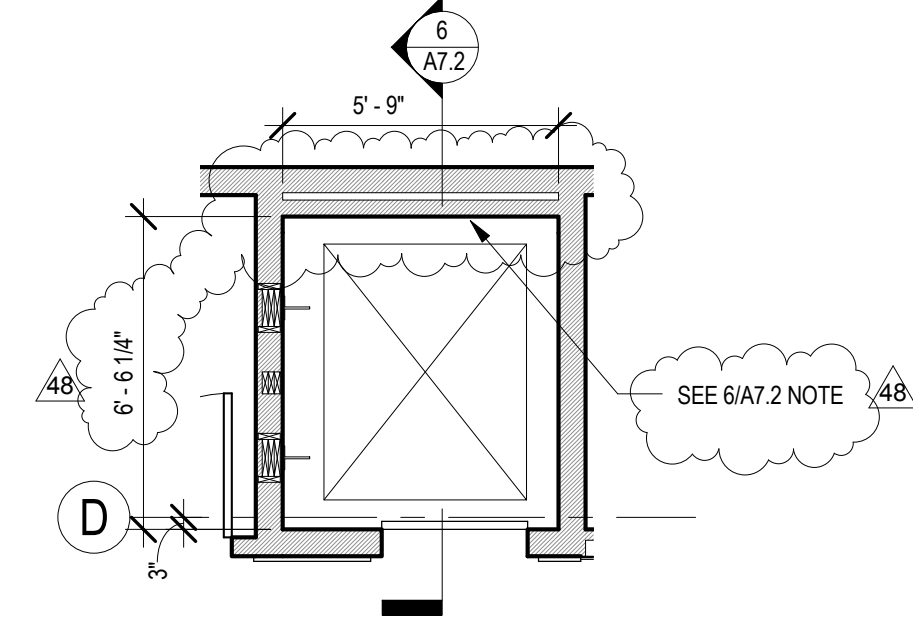

2 UPPER LEVEL ELEV PLAN
A7.2 1/4" = 1'-0"

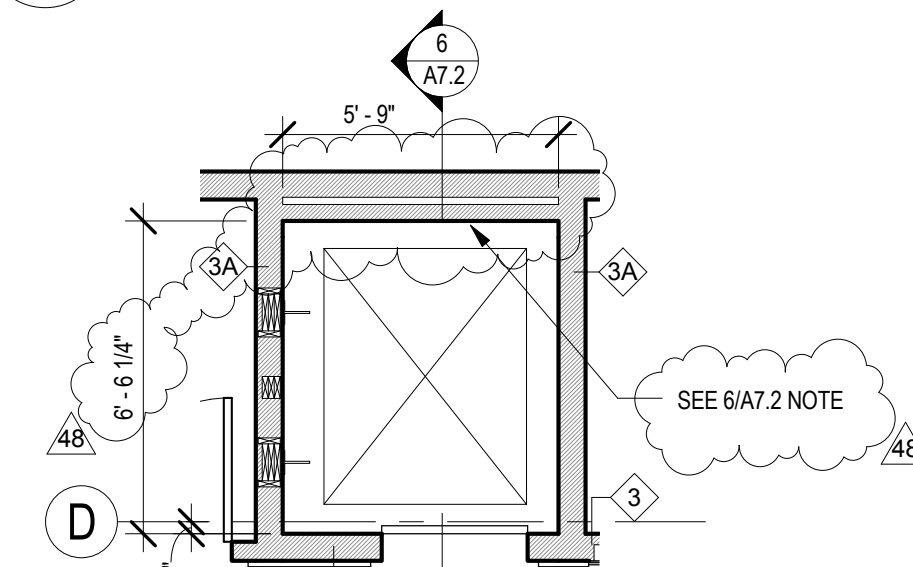

3 LOWER LEVEL ELEV PLAN
A7.2 1/4" = 1'-0"

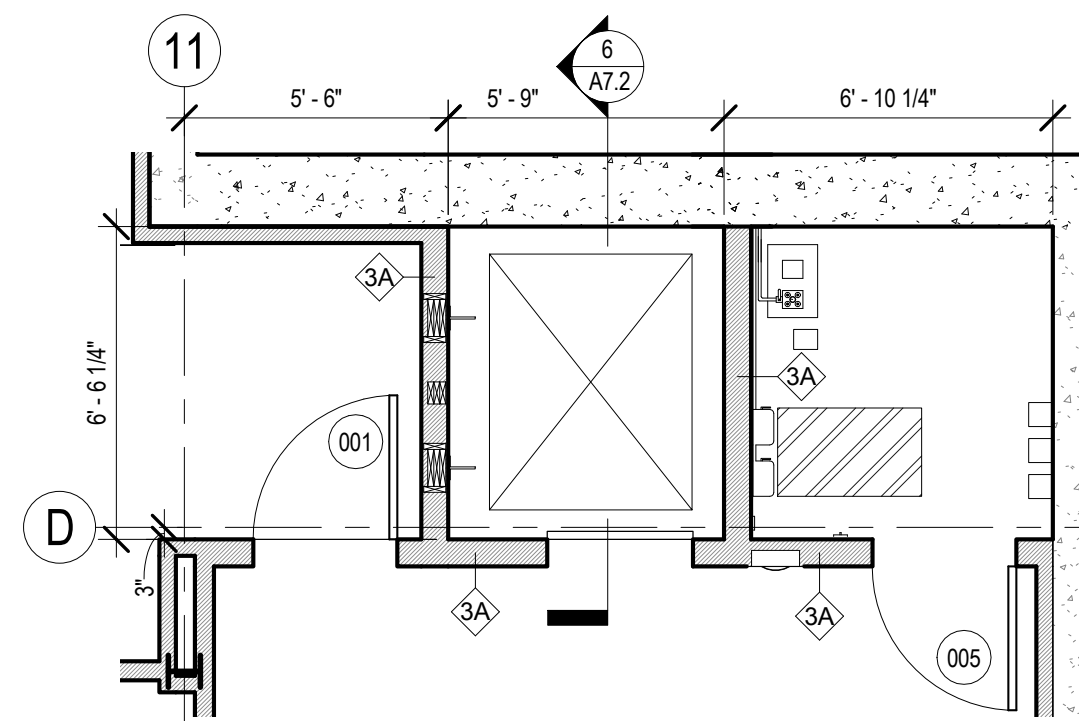

4 BASEMENT ELEV PLAN
A7.2 1/4" = 1'-0"

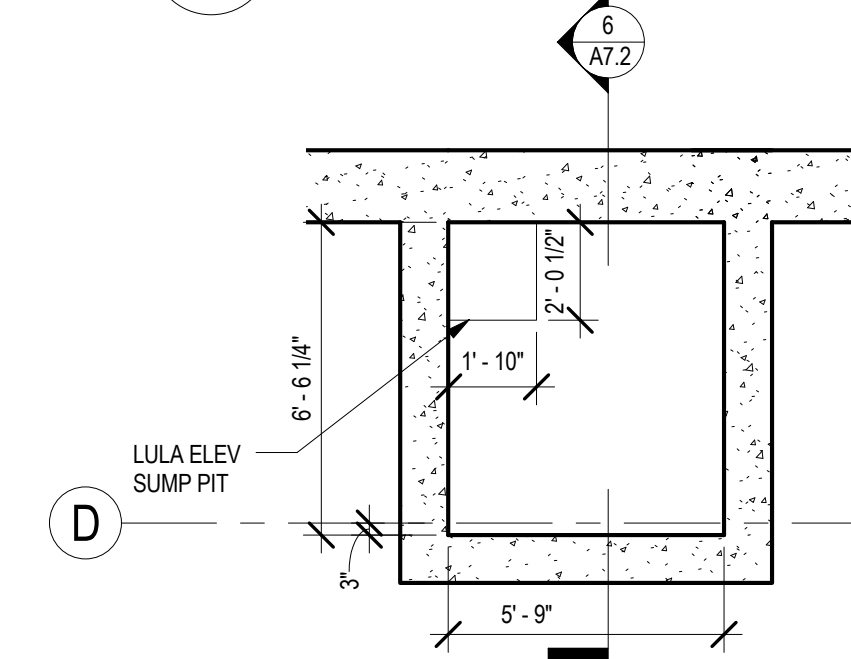

5 FOUNDATION ELEV PLAN
A7.2 1/4" = 1'-0"

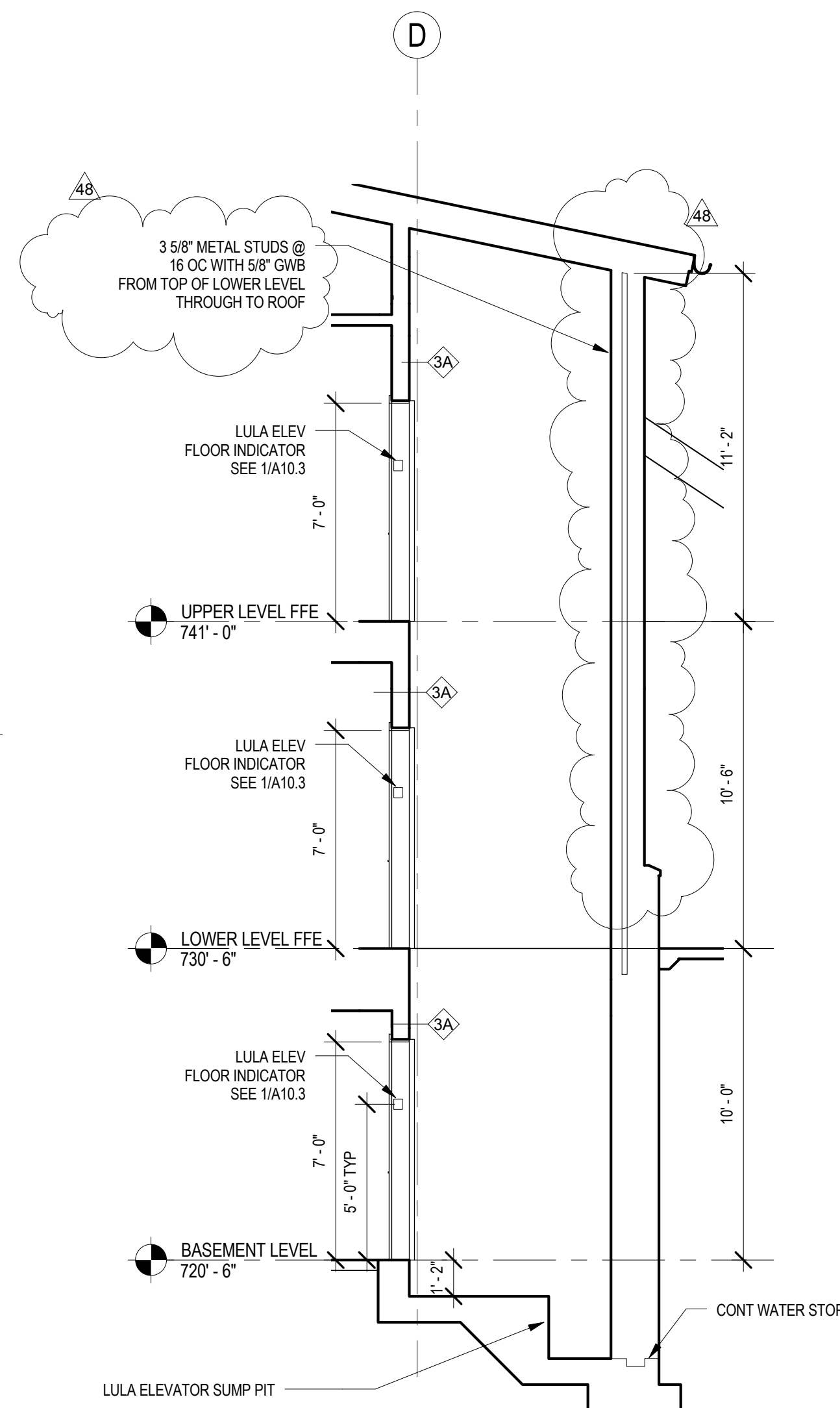

6 ELEVATOR SECTION
A7.2 1/4" = 1'-0"

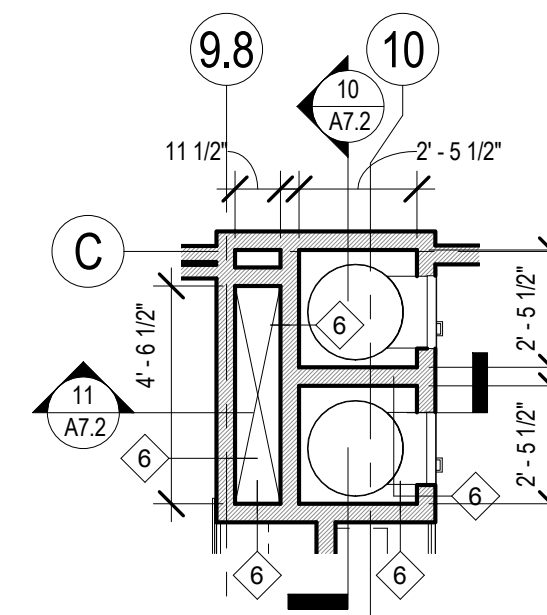

7 UPPER LEVEL CHUTE PLAN
A7.2 1/4" = 1'-0"

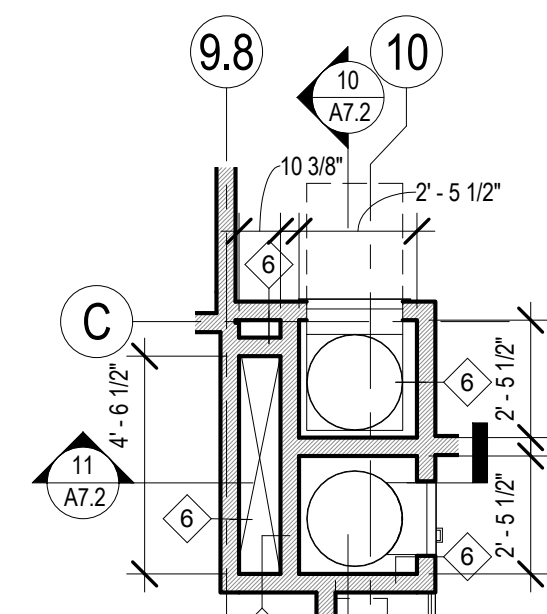

8 LOWER LEVEL CHUTE PLAN
A7.2 1/4" = 1'-0"

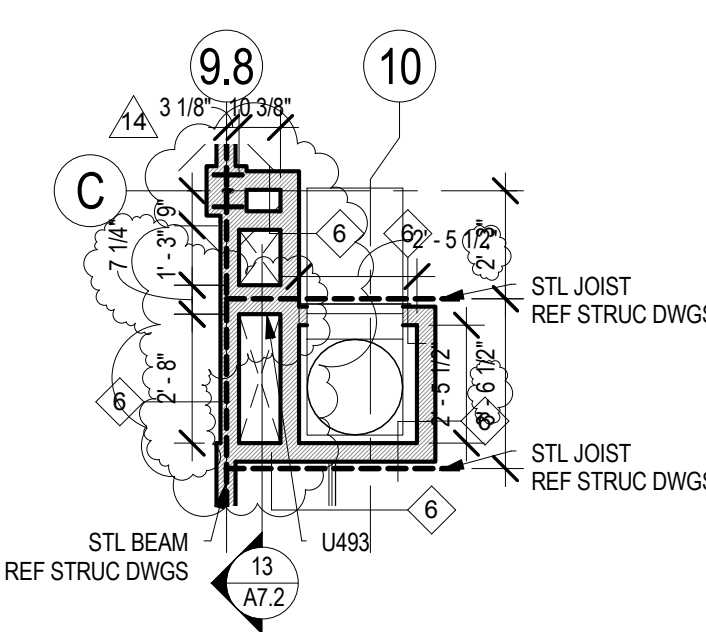

9 BASEMENT CHUTE PLAN SKA-20
A7.2 1/4" = 1'-0"

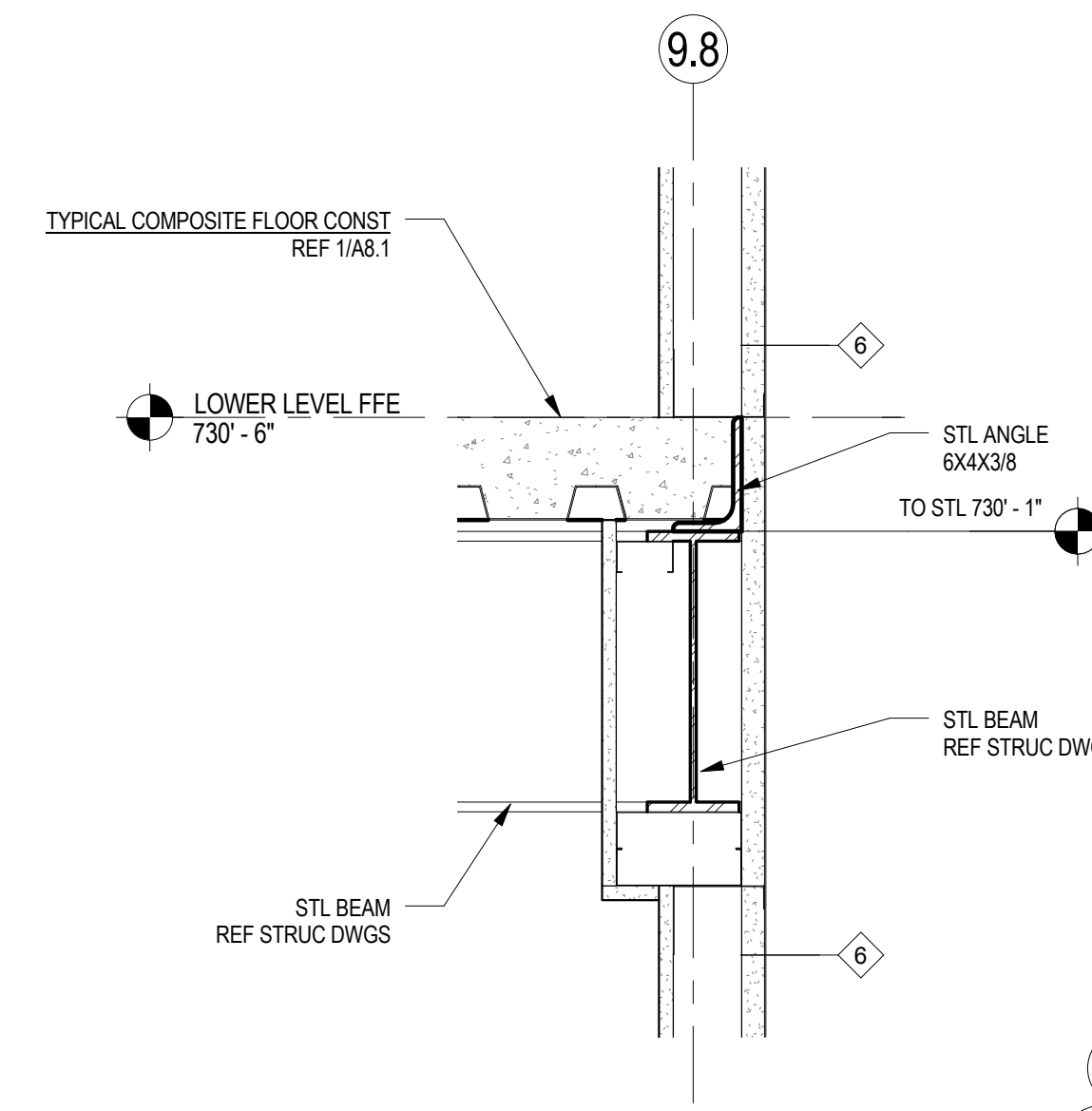

12 DETAIL - SHAFT WALL @ FL OPENING
A7.2 1 1/2" = 1'-0"

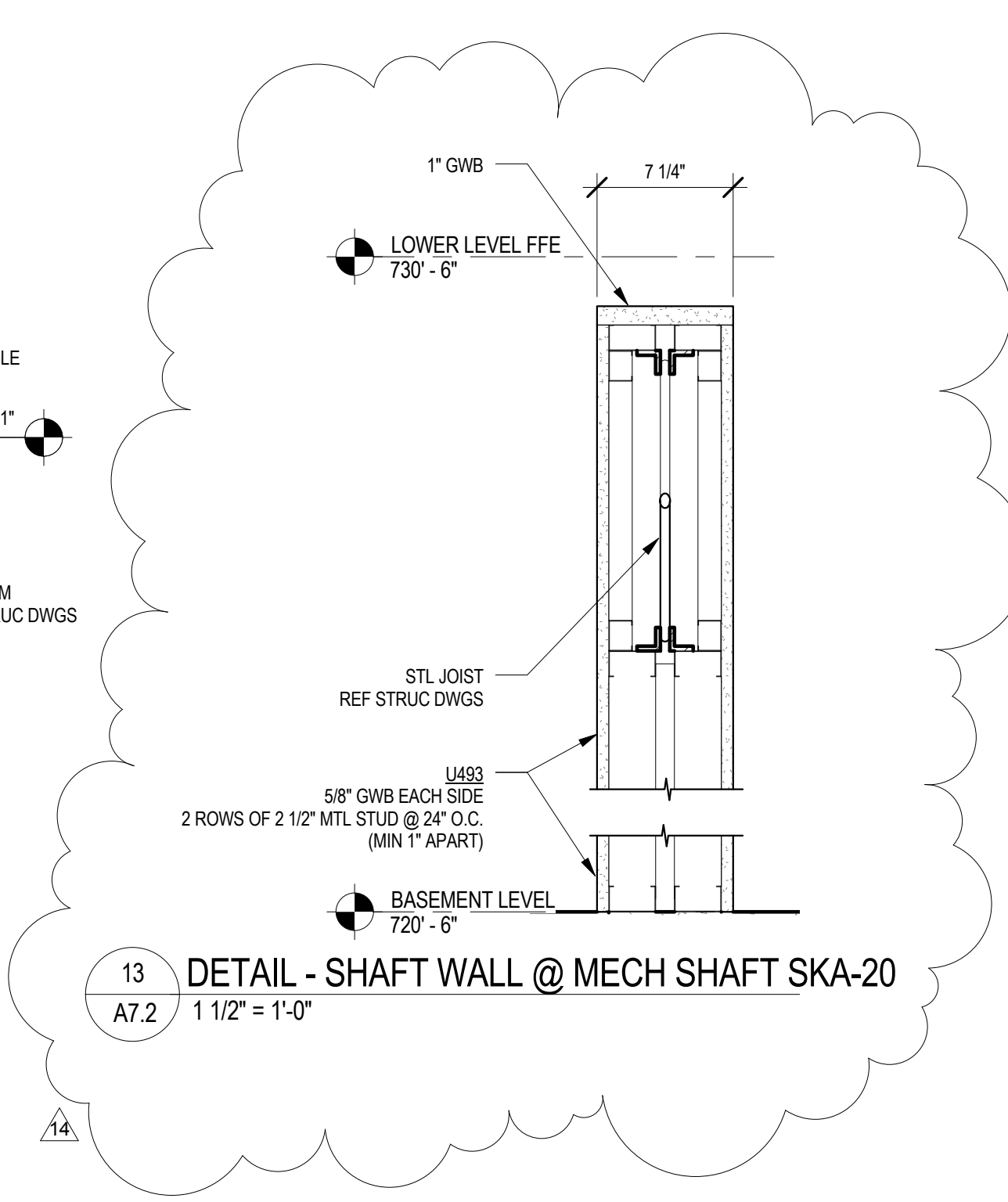

13 DETAIL - SHAFT WALL @ MECH SHAFT SKA-20
A7.2 1 1/2" = 1'-0"

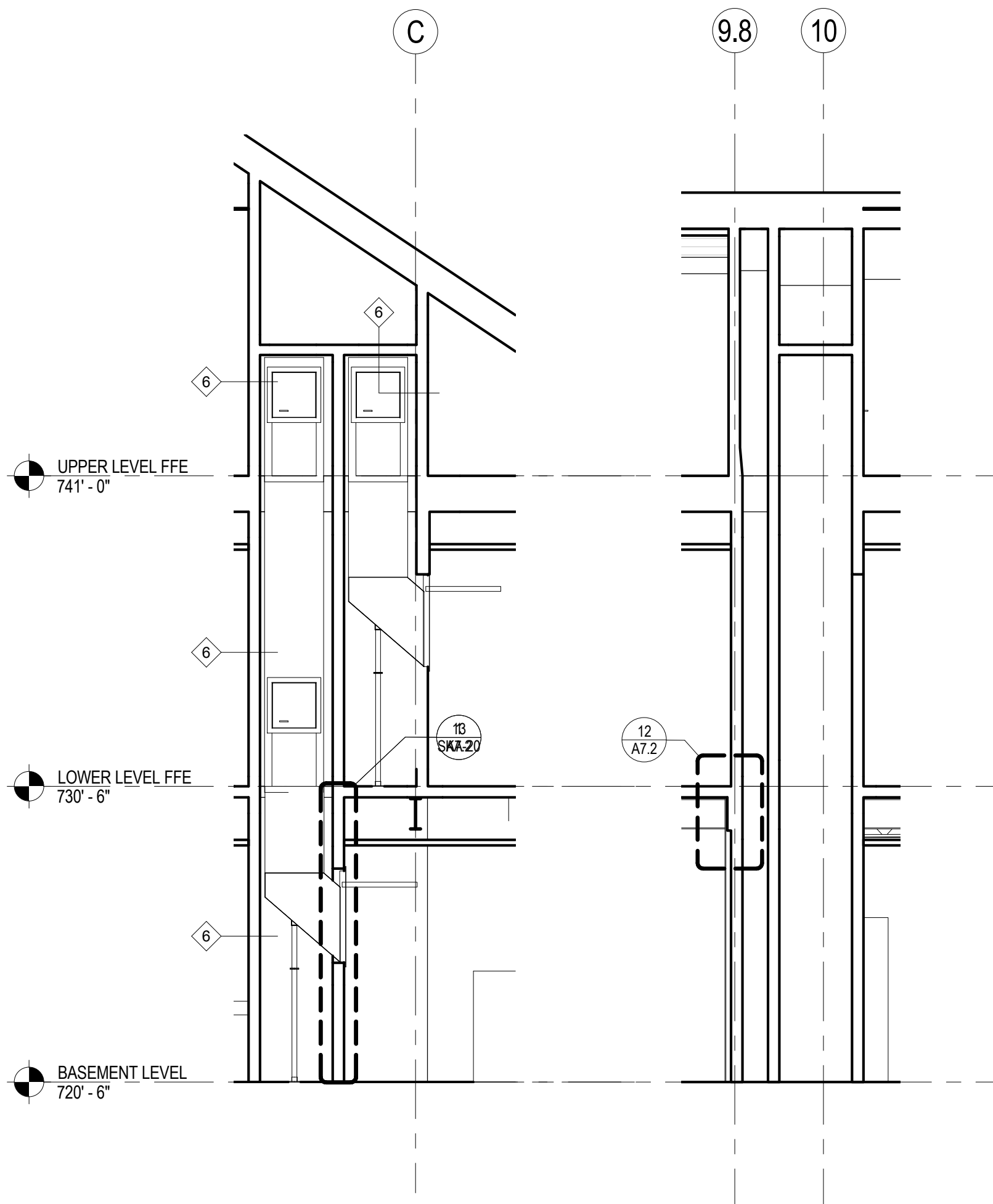

10 CHUTE SECTION A
A7.2 1/4" = 1'-0"

11 CHUTE SECTION B
A7.2 1/4" = 1'-0"

SMP ARCHITECTS
1600 Walnut Street, 2nd Floor
Philadelphia, Pennsylvania 19103
215 985 4410 fax 985 4430
smp@smparchitects.com

100410	CHECKED FOR AS-BUILT	
02242010	LULA MODIFICATIONS	
042809	SKA-20	
0	ISSUED FOR CONSTRUCTION	
NO	DATE	REVISION
		APPR

PROJECT DESIGNER	PROJECT COORDINATOR
APPROVED	
CHEF, DIVISION OF DESIGN	
APPROVED	
DIRECTOR - BUREAU OF FACILITY DESIGN AND CONSTRUCTION	

NOTE:
THIS RECORD DRAWING HAS BEEN PREPARED ON INFORMATION PROVIDED BY OTHERS. THE DESIGN PROFESSIONAL HAS NOT VERIFIED THE ACCURACY AND/OR COMPLETENESS OF THIS INFORMATION AND SHALL NOT BE RESPONSIBLE FOR ANY ERRORS OR OMISSIONS WHICH MAY BE INCORPORATED HEREIN AS A RESULT.

COMMONWEALTH OF PENNSYLVANIA
DEPARTMENT OF CONSERVATION AND NATURAL RESOURCES
OFFICE OF PARKS AND FORESTRY

PROJECT NO: FDC-133-4494

APPLICABLE CONTRACT NO'S.	
GENERAL: FDC-133-4494.1	PLUMBING:
HVAC:	ELECTRICAL:
ROADWAY:	

THE INN AT BALD EAGLE STATE PARK
HOWARD AND LIBERTY TOWNSHIP,
CENTRE COUNTY, PENNSYLVANIA

LULA ELEVATOR AND CHUTES
PLANS AND SECTIONS

DRAWN BY:	Author	DATE:	09/03/08	DRAWING NO:	*A7.2
CHECKED BY:	MMM	SCALE:	AS NOTED		

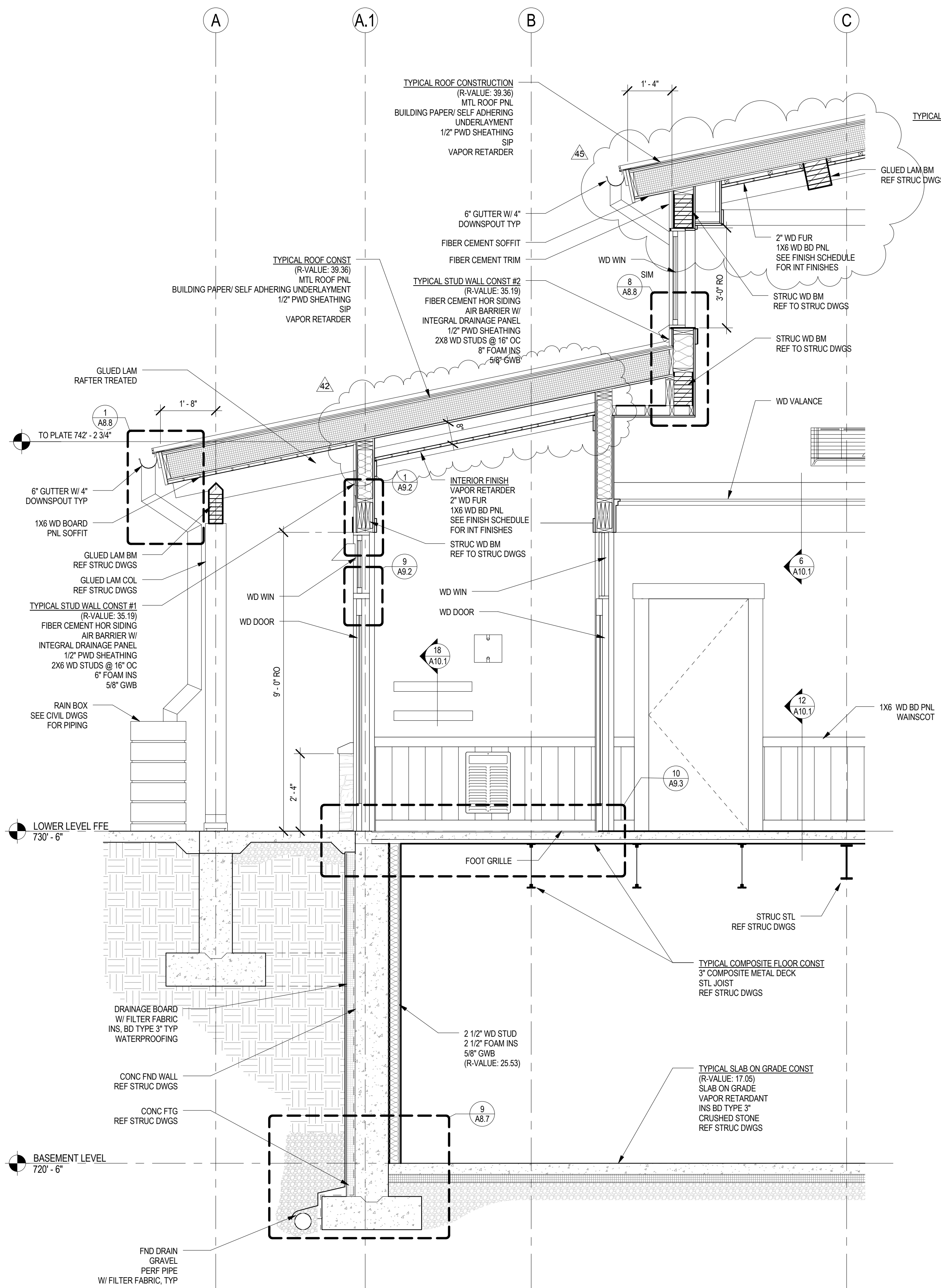

1 WALL SECT. ENTRY
A8.0 1/2" = 1'-0"

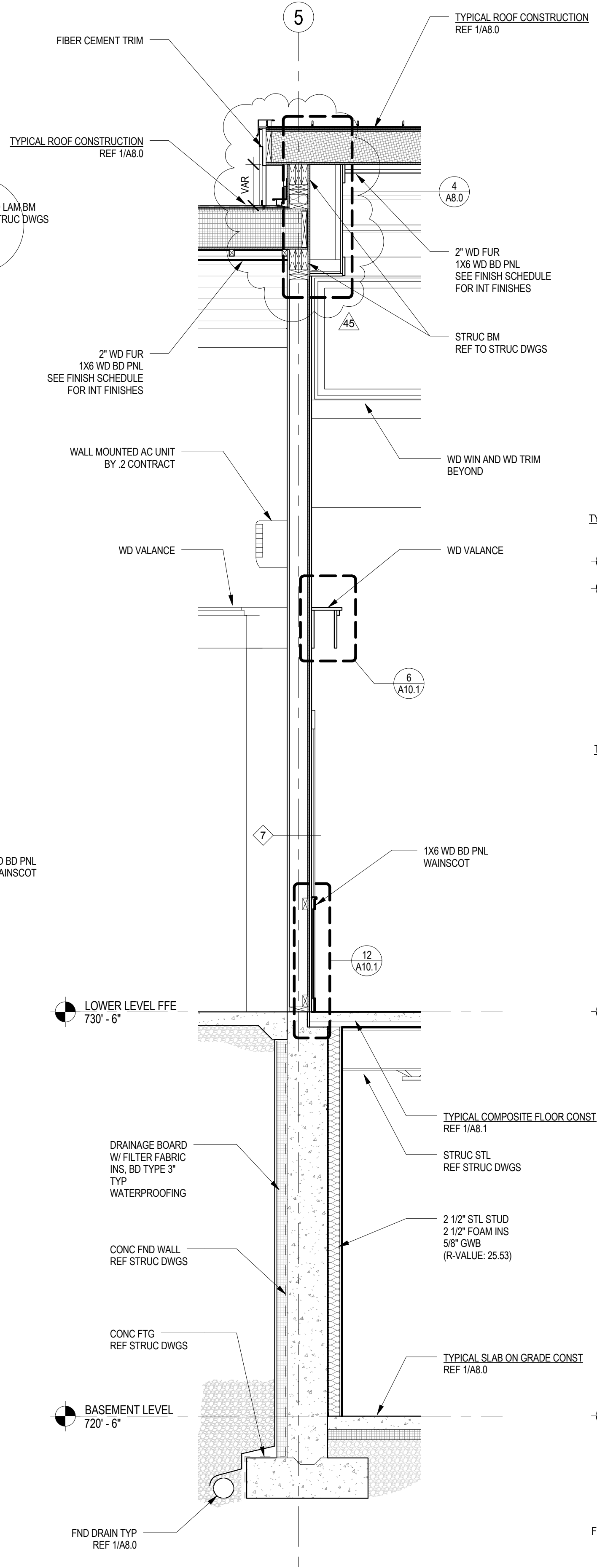

2 WALL SECT MULTI-PURPOSE / LOBBY
A8.0 1/2" = 1'-0"

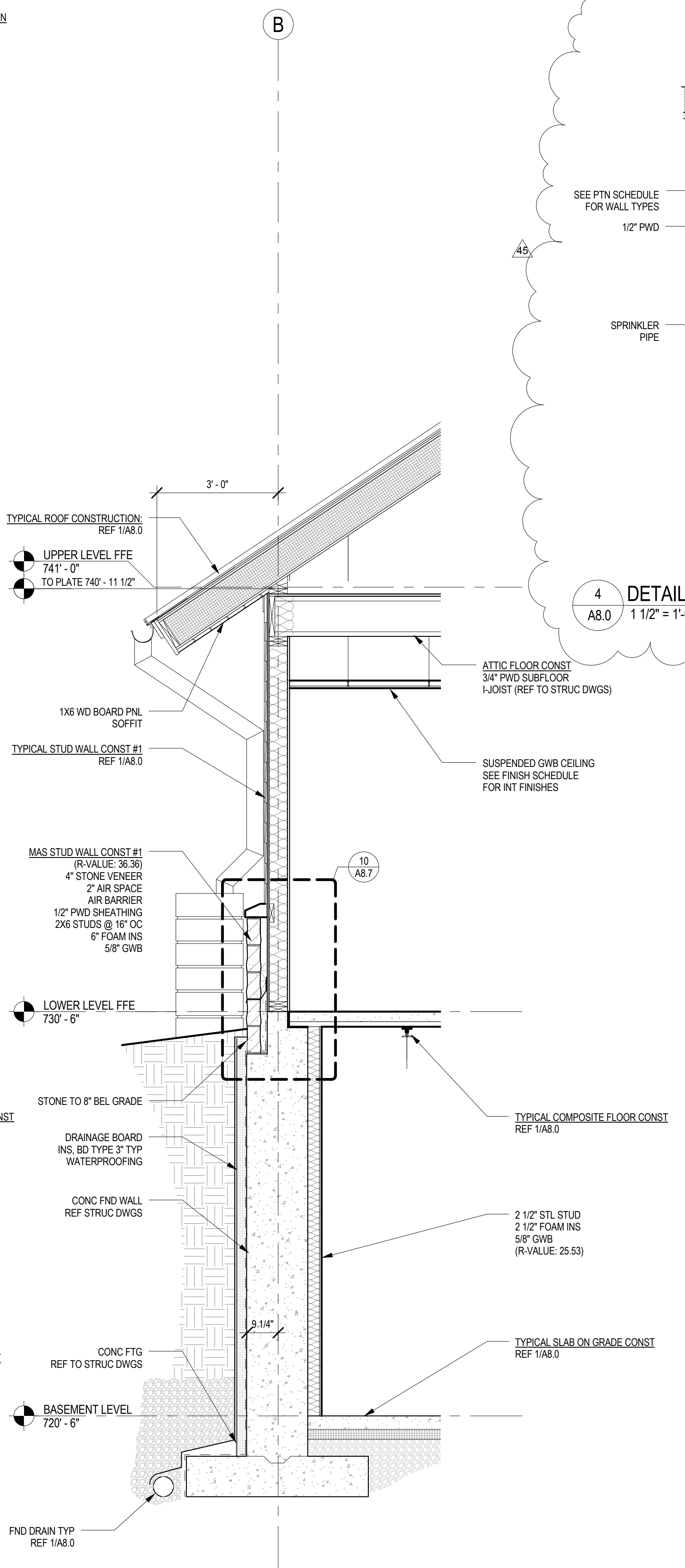

3 WALL SECT OFFICE
A8.0 1/2" = 1'-0"

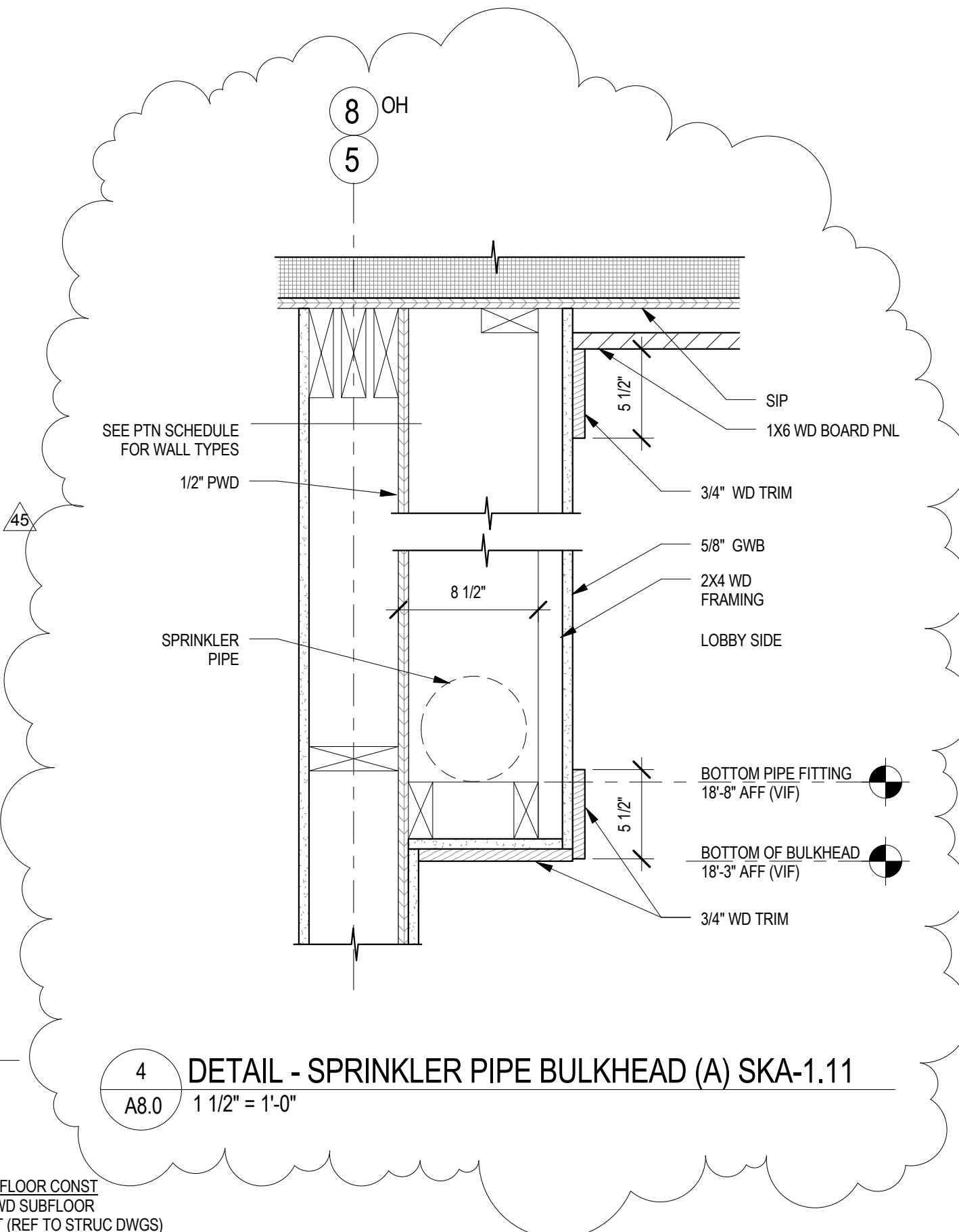

4 DETAIL - SPRINKLER PIPE BULKHEAD (A) SKA-1.11
A8.0 1 1/2" = 1'-0"

SMP ARCHITECTS
1600 Walnut Street, 2nd Floor
Philadelphia, Pennsylvania 19103
215 985 4410 fax 985 4430
smp@smparchitects.com

NO.	DATE	REVISION	APPR.
100410		CHECKED FOR AS-BUILT	
15/10		SPRINKLER PIPE BULKHEAD	
0	09/03/08	ISSUED FOR CONSTRUCTION	

SUBMITTED	PROJECT COORDINATOR
APPROVED	PROJECT DESIGNER
APPROVED	CHIEF - DIVISION OF DESIGN
APPROVED	DIRECTOR - BUREAU OF FACILITY DESIGN AND CONSTRUCTION

NOTE:
THIS RECORD DRAWING HAS BEEN PREPARED ON INFORMATION PROVIDED BY OTHERS. THE DESIGN PROFESSIONAL HAS NOT VERIFIED THE ACCURACY AND/OR COMPLETENESS OF THIS INFORMATION AND SHALL NOT BE RESPONSIBLE FOR ANY ERRORS OR OMISSIONS WHICH MAY BE INCORPORATED HEREIN AS A RESULT.

COMMONWEALTH OF PENNSYLVANIA
DEPARTMENT OF CONSERVATION AND NATURAL RESOURCES
OFFICE OF PARKS AND FORESTRY

PROJECT NO: FDC-133-4494
APPLICABLE CONTRACT NO'S.
GENERAL: FDC-133-4494.1 PLUMBING:
HVAC: ELECTRICAL:
ROADWAY:

THE INN AT BALD EAGLE STATE PARK
HOWARD AND LIBERTY TOWNSHIP,
CENTRE COUNTY, PENNSYLVANIA

WALL SECTIONS AND EXTERIOR DETAILS

DRAWN BY: DEP DATE: 09/03/08 DRAWING NO:
CHECKED BY: MMM SCALE: AS NOTED **A8.0**

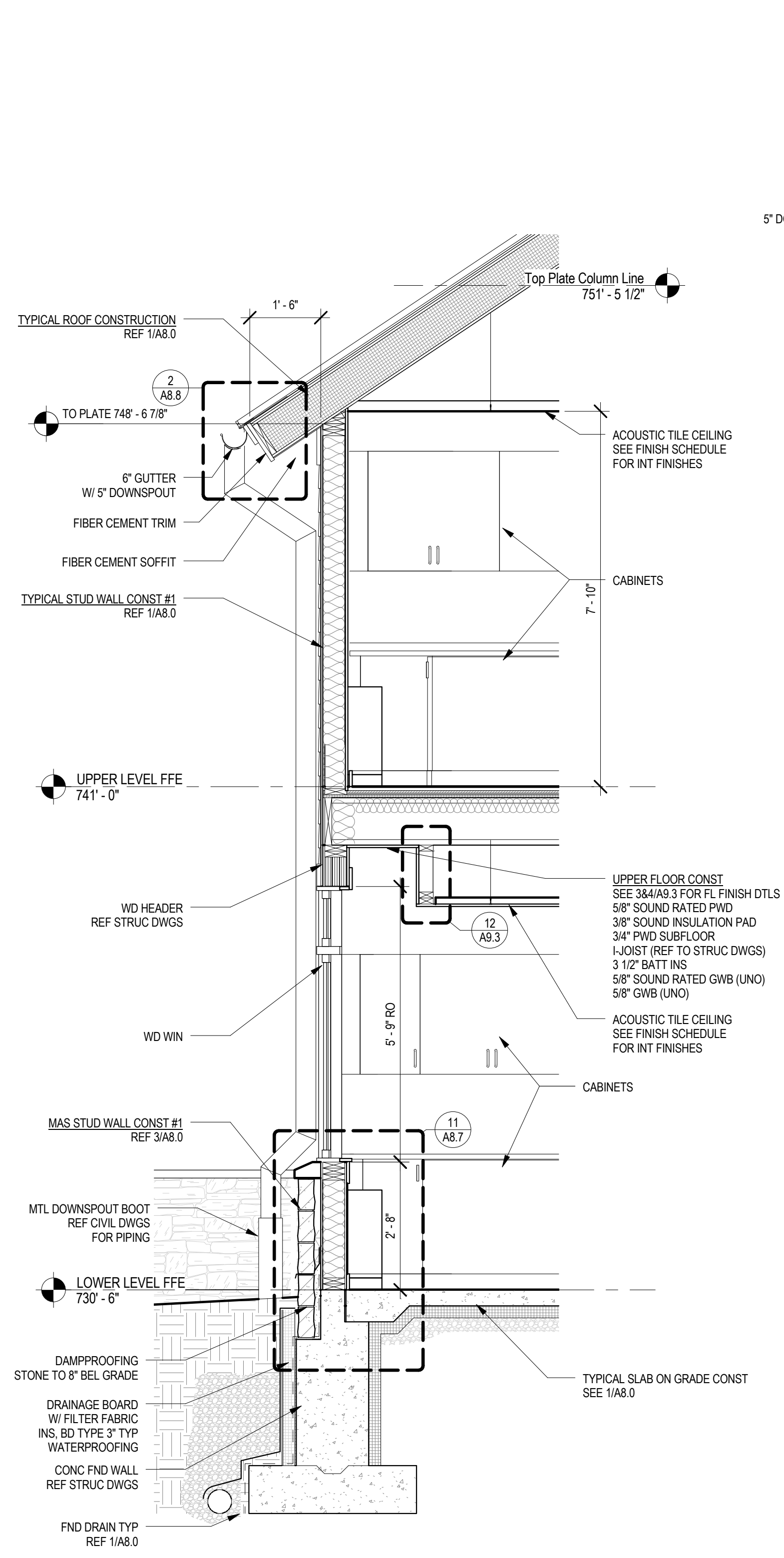

1 WALL SECT VENDING / RECYCLING
A8.1 1/2" = 1'-0"

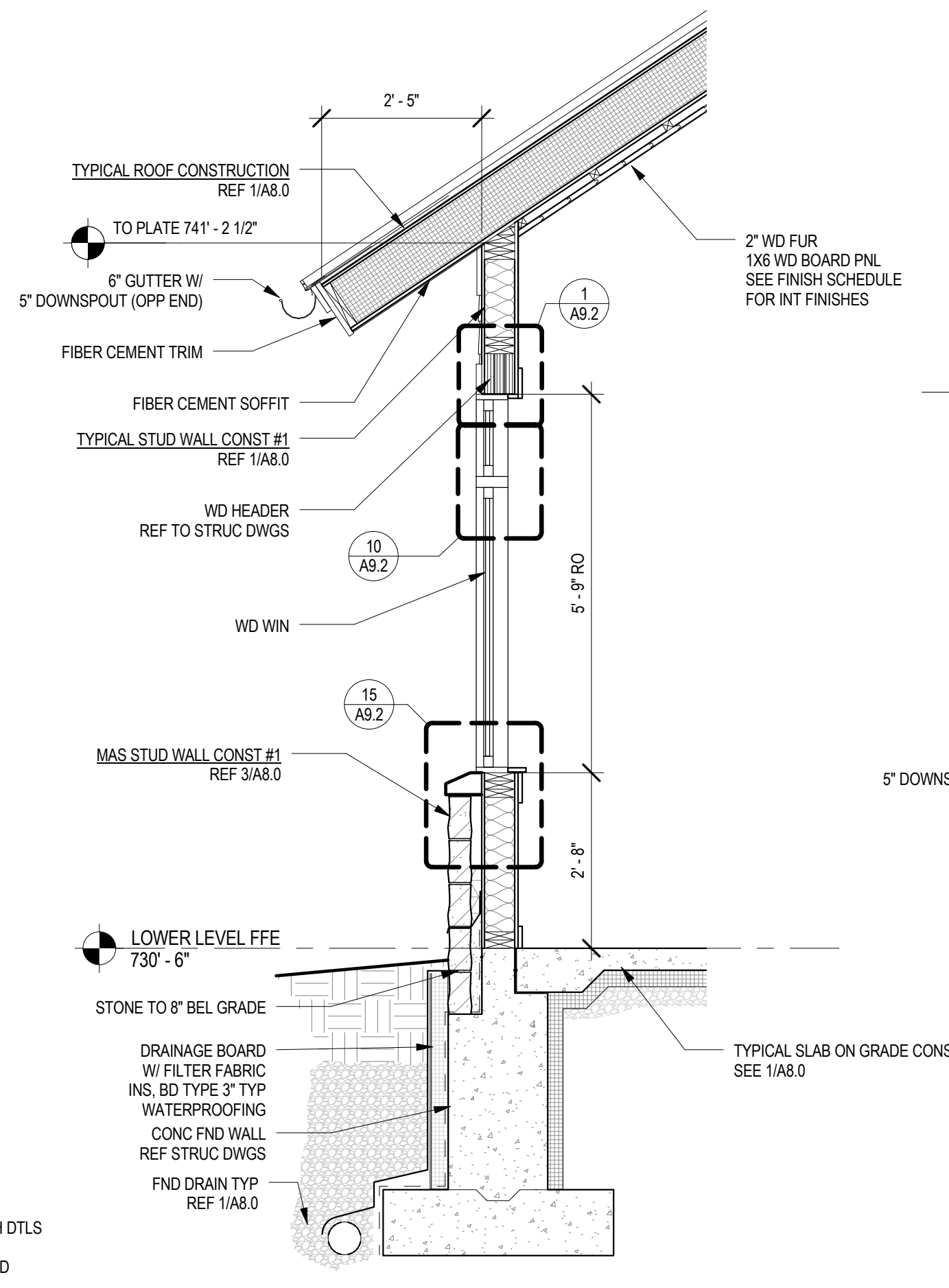

2 WALL SECT INN-KEEPER A
A8.1 1/2" = 1'-0"

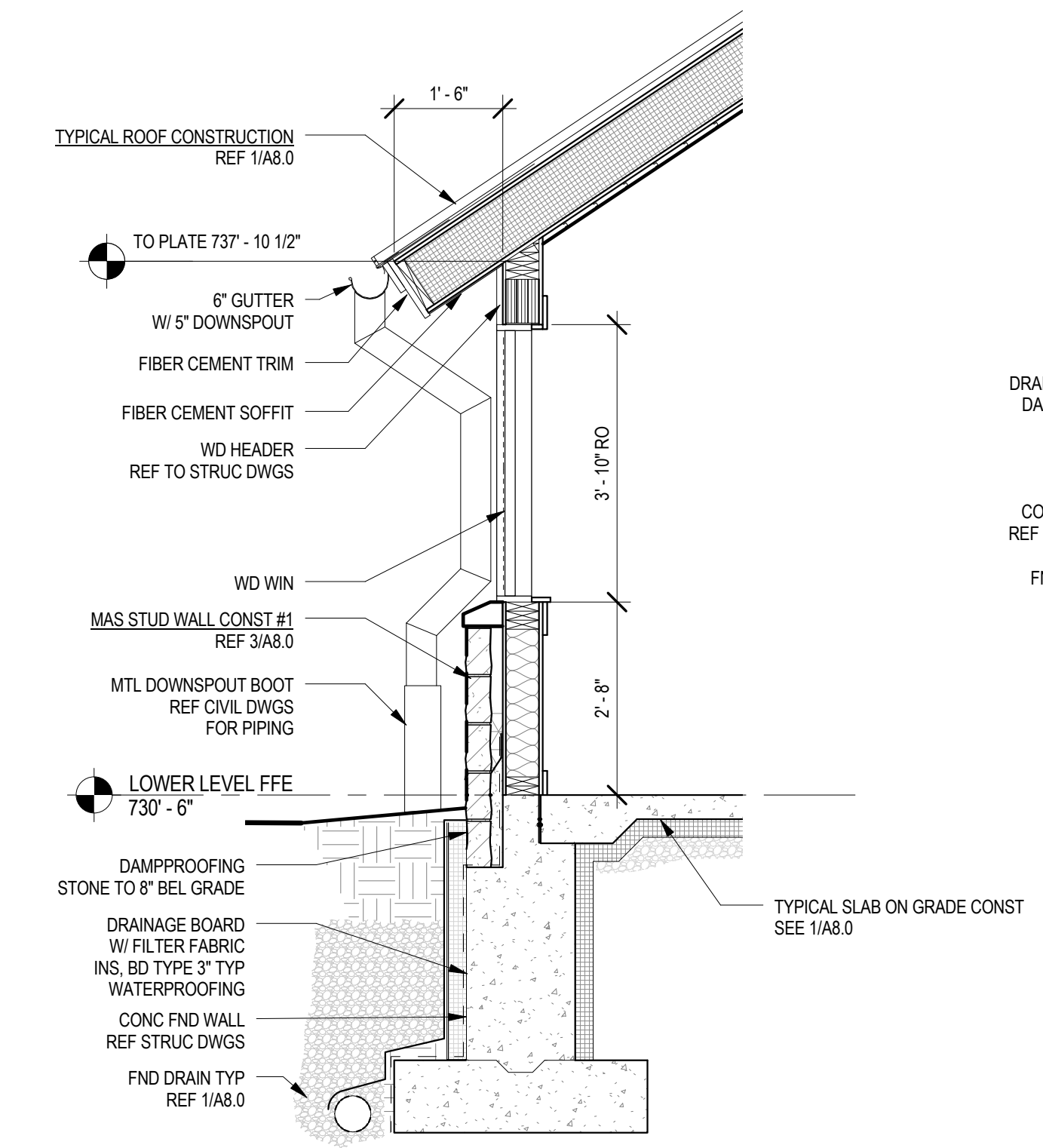

4 WALL SECT INN-KEEPER B
A8.1 1/2" = 1'-0"

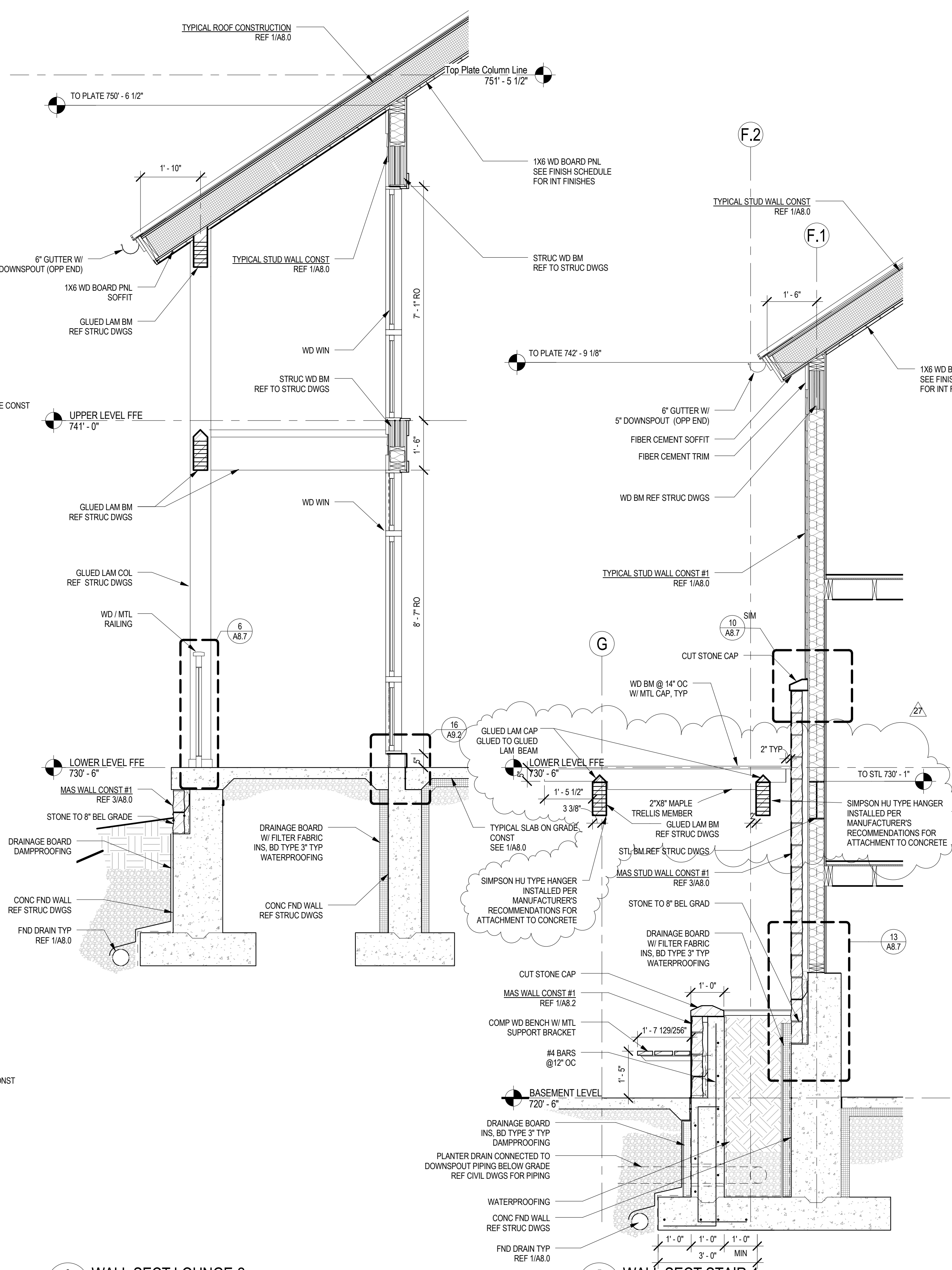

3 WALL SECT LOUNGE-2
A8.1 1/2" = 1'-0"

5 WALL SECT STAIR-1
A8.1 1/2" = 1'-0"

SMP ARCHITECTS
1600 Walnut Street, 2nd Floor
Philadelphia, Pennsylvania 19103
215 965 4410 fax 965 4430
smp@smparchitects.com

NO.	DATE	REVISION	APPR.
100410		CHECKED FOR AS-BUILT	
081909		SKA-61	
0	090308	ISSUED FOR CONSTRUCTION	

NOTE:
THIS RECORD DRAWING HAS BEEN PREPARED ON INFORMATION PROVIDED BY OTHERS. THE DESIGN PROFESSIONAL HAS NOT VERIFIED THE ACCURACY AND/OR COMPLETENESS OF THIS INFORMATION AND SHALL NOT BE RESPONSIBLE FOR ANY ERRORS OR OMISSIONS WHICH MAY BE INCORPORATED HEREIN AS A RESULT.

COMMONWEALTH OF PENNSYLVANIA
DEPARTMENT OF CONSERVATION AND NATURAL RESOURCES
OFFICE OF PARKS AND FORESTRY

PROJECT NO: FDC-133-4494
APPLICABLE CONTRACT NO'S.
GENERAL: FDC-133-4494.1 PLUMBING:
HVAC: ELECTRICAL:
ROADWAY:

THE INN AT BALD EAGLE STATE PARK
HOWARD AND LIBERTY TOWNSHIP,
CENTRE COUNTY, PENNSYLVANIA

WALL SECTIONS AND EXTERIOR DETAILS

DRAWN BY: DEP DATE: 09/03/08 DRAWING NO:
CHECKED BY: MMM SCALE: AS NOTED **A8.1**

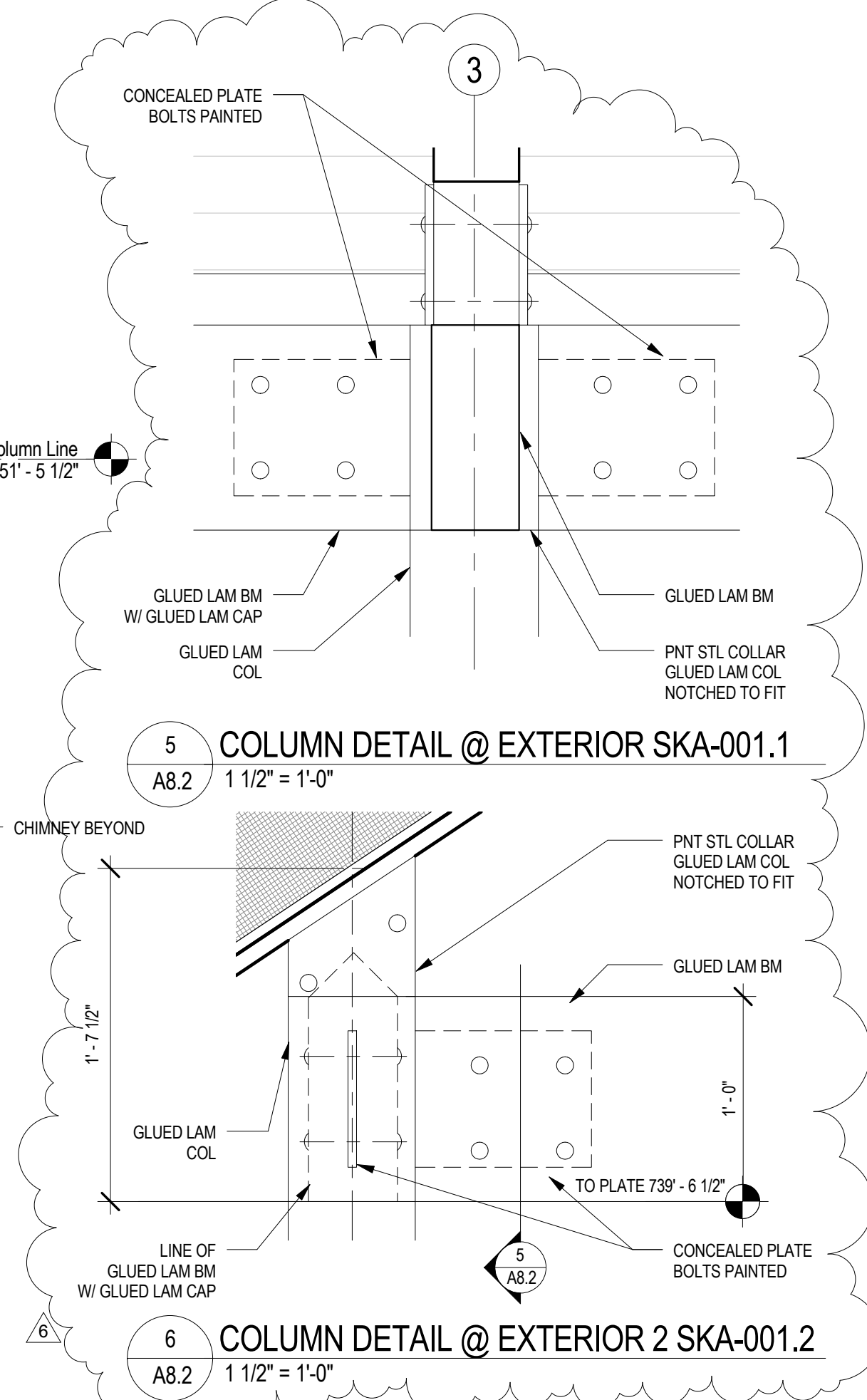
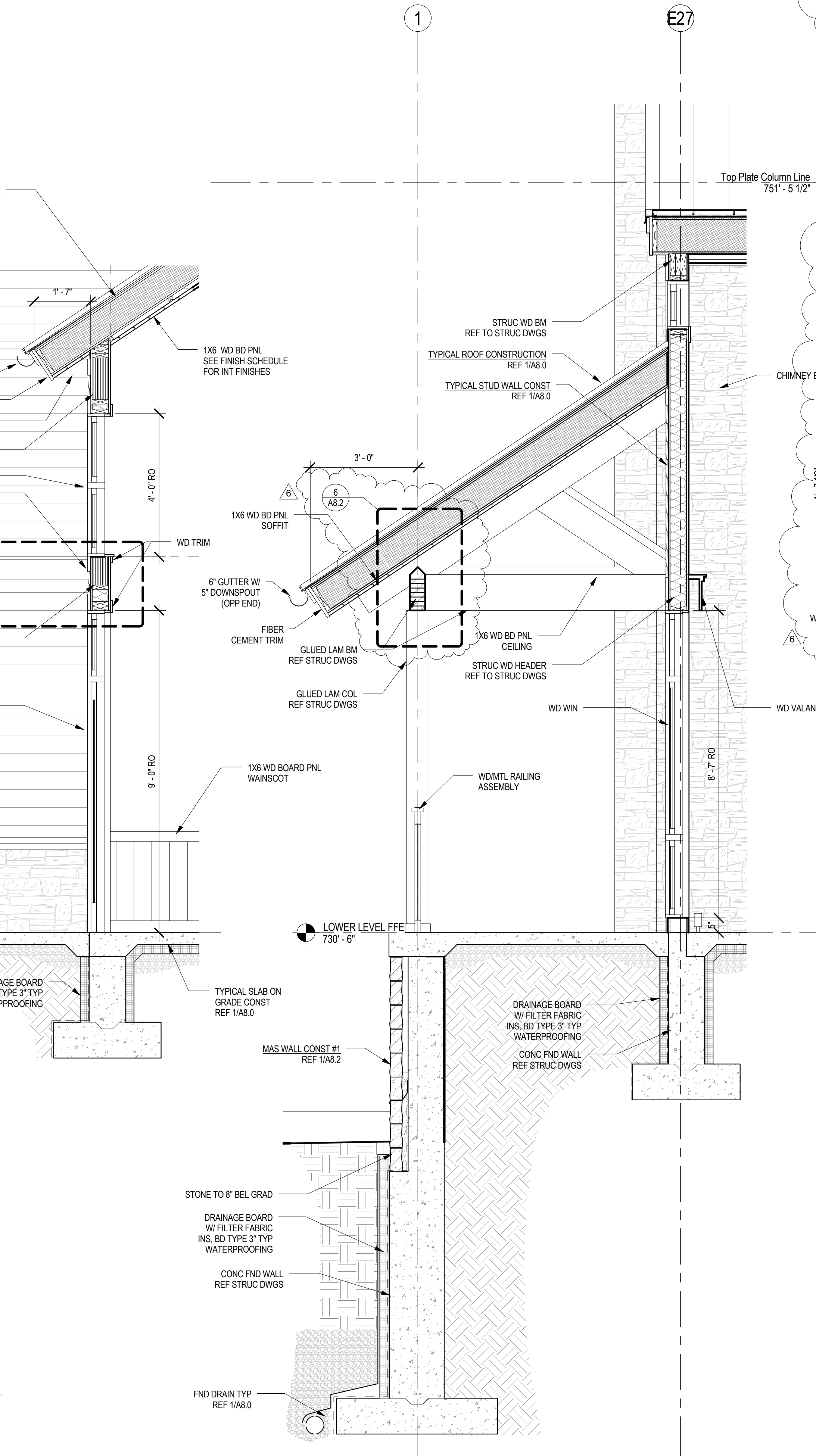
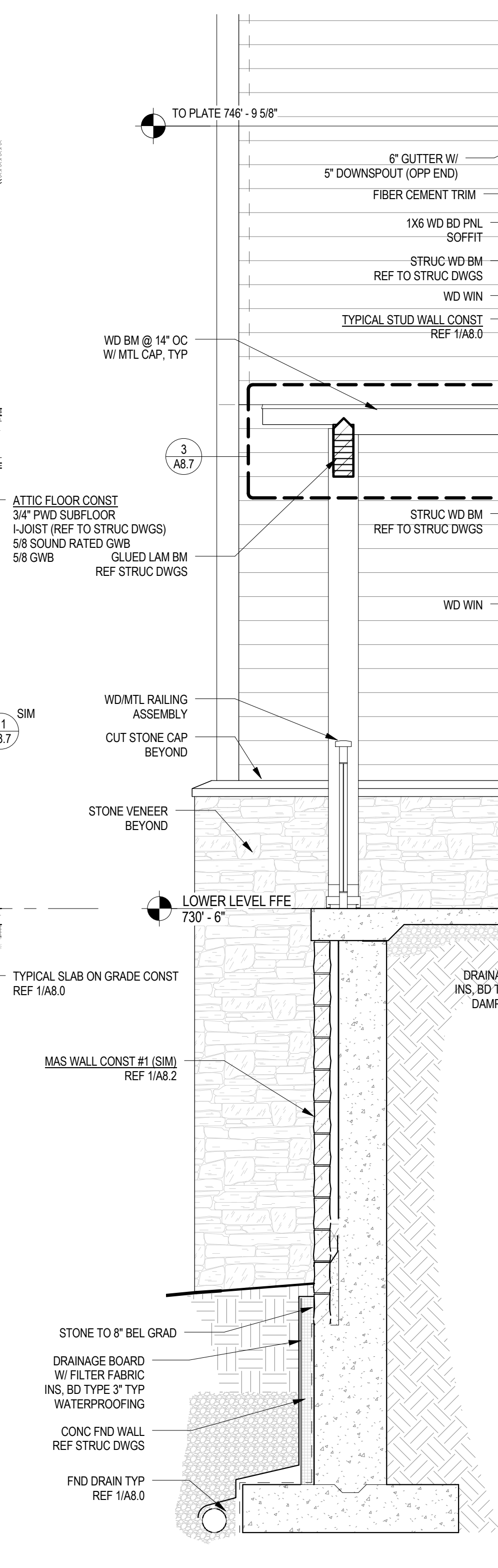
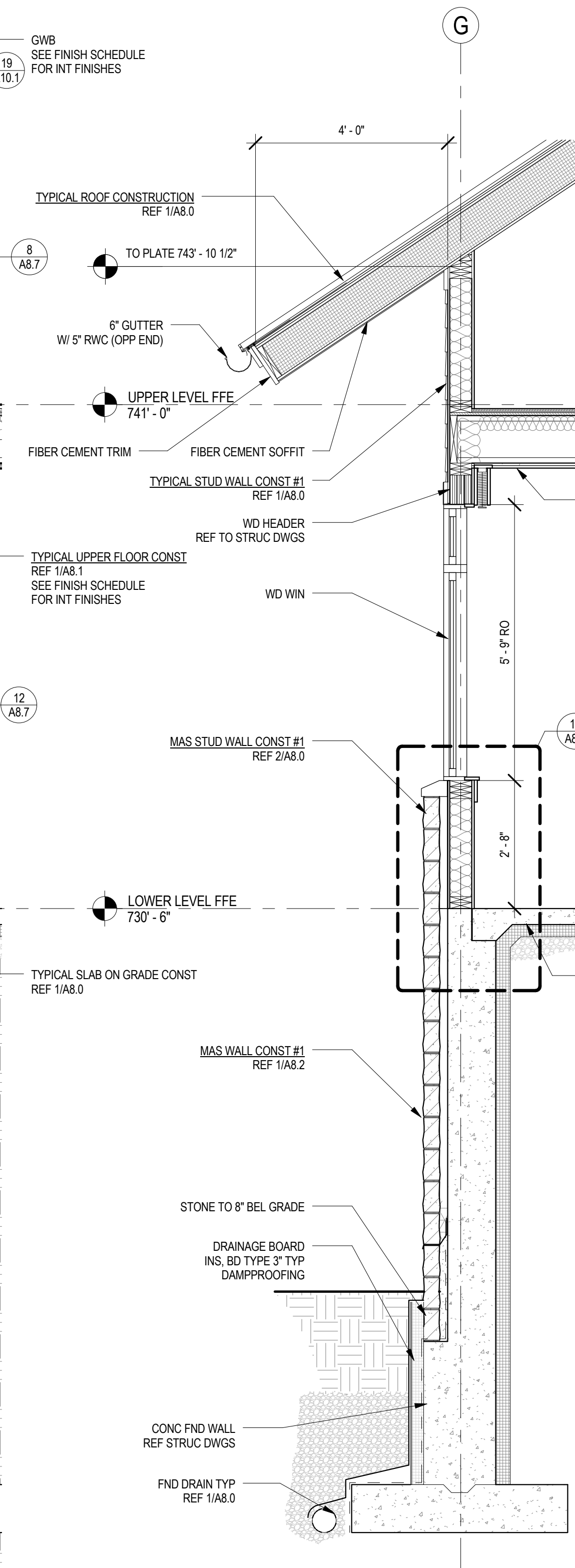
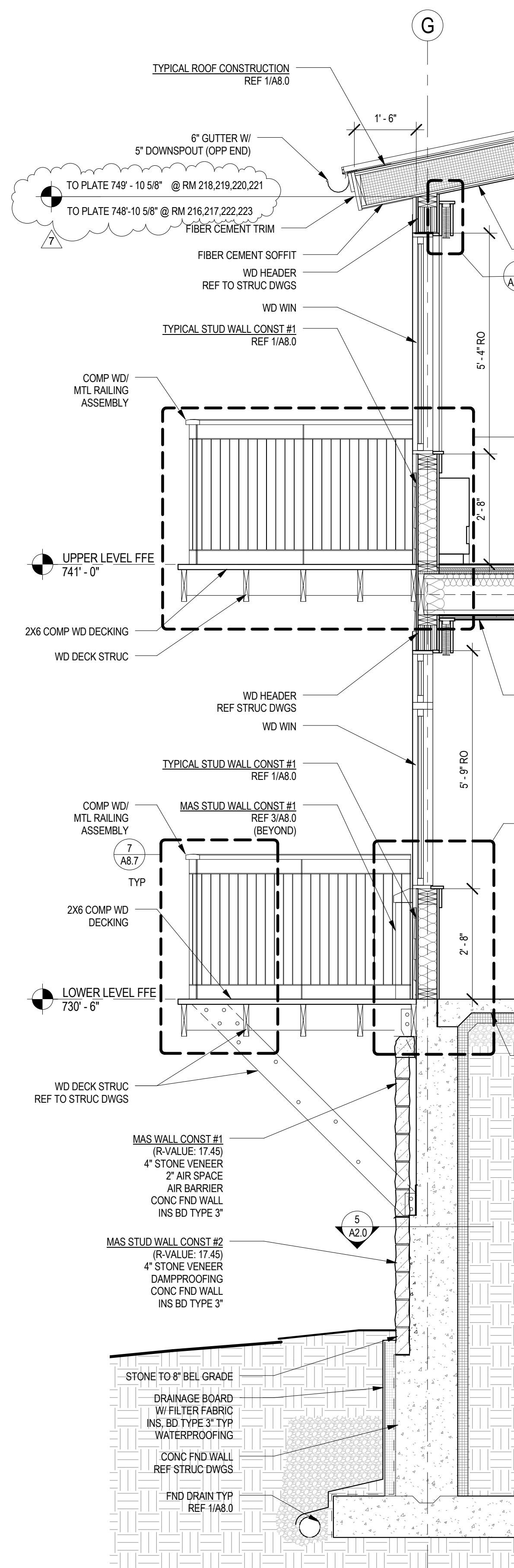

SMP ARCHITECTS
1600 Walnut Street, 2nd Floor
Philadelphia, Pennsylvania 19103
215 985 4410 fax 985 4430
smp@smparchitects.com

NO.	DATE	REVISION	APPR.
100410		CHECKED FOR AS-BUILT	
1	09/09	TOP PLATE LOCATION	
2	12/09	COLUMN DETAIL	
3	09/08	ISSUED FOR CONSTRUCTION	

NOTE:
THIS RECORD DRAWING HAS BEEN PREPARED ON INFORMATION PROVIDED BY OTHERS. THE DESIGN PROFESSIONAL HAS NOT VERIFIED THE ACCURACY AND/ OR COMPLETENESS OF THIS INFORMATION AND SHALL NOT BE RESPONSIBLE FOR ANY ERRORS OR OMISSIONS WHICH MAY BE INCORPORATED HEREIN AS A RESULT.

COMMONWEALTH OF PENNSYLVANIA
DEPARTMENT OF CONSERVATION AND NATURAL RESOURCES
OFFICE OF PARKS AND FORESTRY

PROJECT NO: FDC-133-4494

APPLICABLE CONTRACT NO'S.
GENERAL: FDC-133-4494.1 PLUMBING:
HVAC: ELECTRICAL:
ROADWAY:

THE INN AT BALD EAGLE STATE PARK
HOWARD AND LIBERTY TOWNSHIP,
CENTRE COUNTY, PENNSYLVANIA

WALL SECTIONS AND EXTERIOR DETAILS

DRAWN BY: DEP DATE: 09/03/08 DRAWING NO:
CHECKED BY: MMM SCALE: AS NOTED **A8.2**

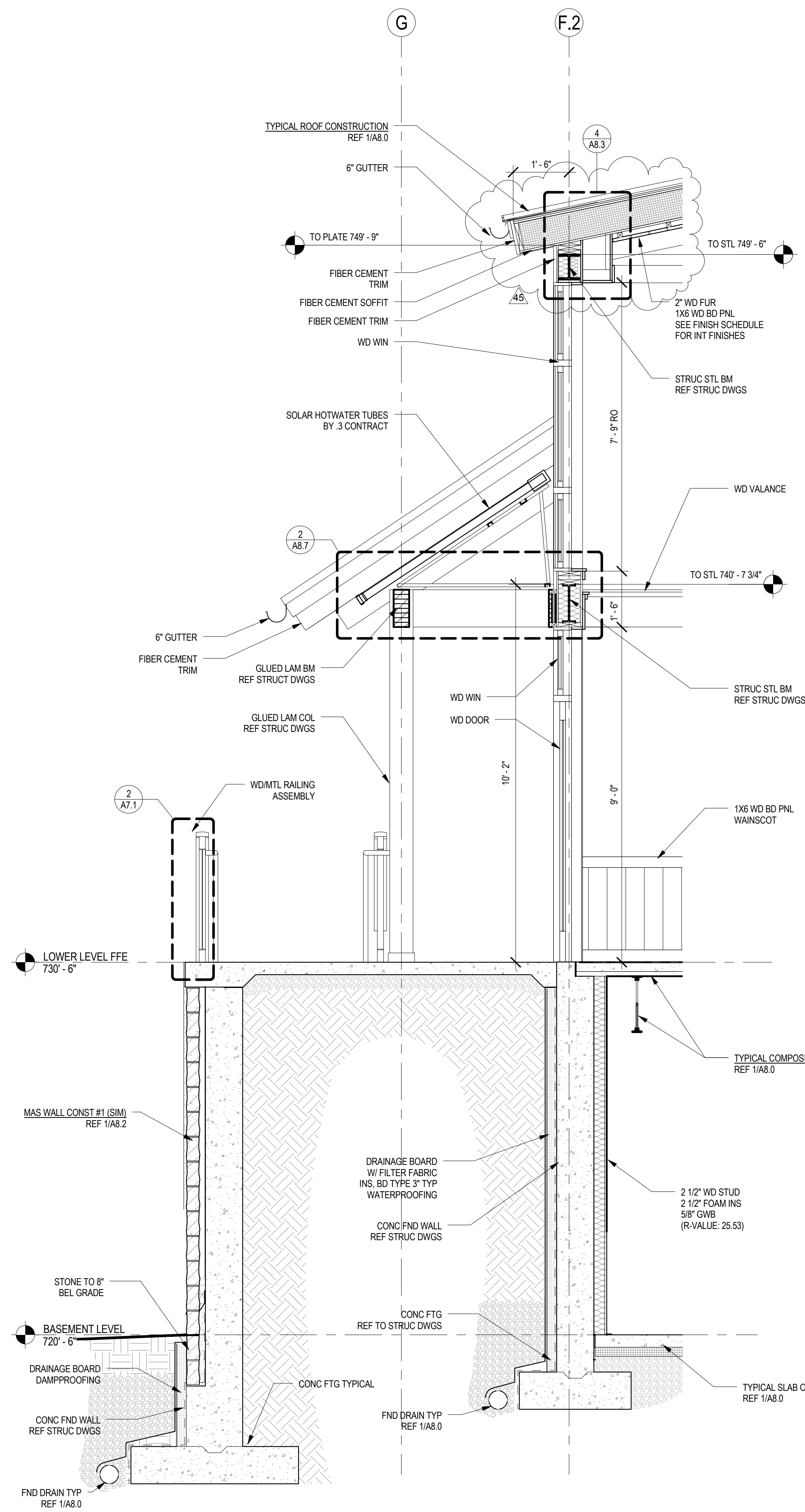

1 WALL SECT LOBBY
A8.3 1/2" = 1'-0"

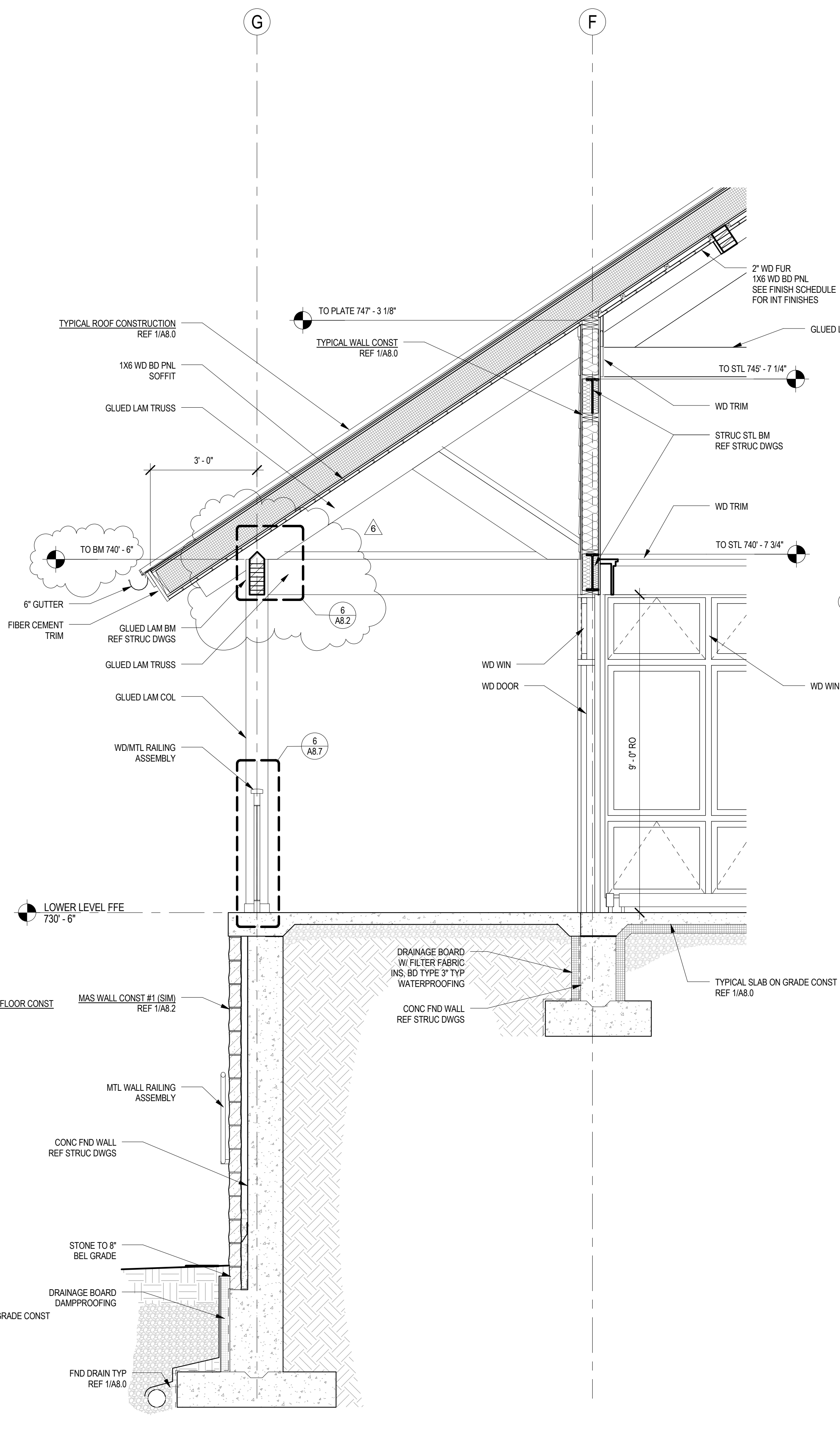

2 WALL SECT MULTIPURPOSE ROOM
A8.3 1/2" = 1'-0"

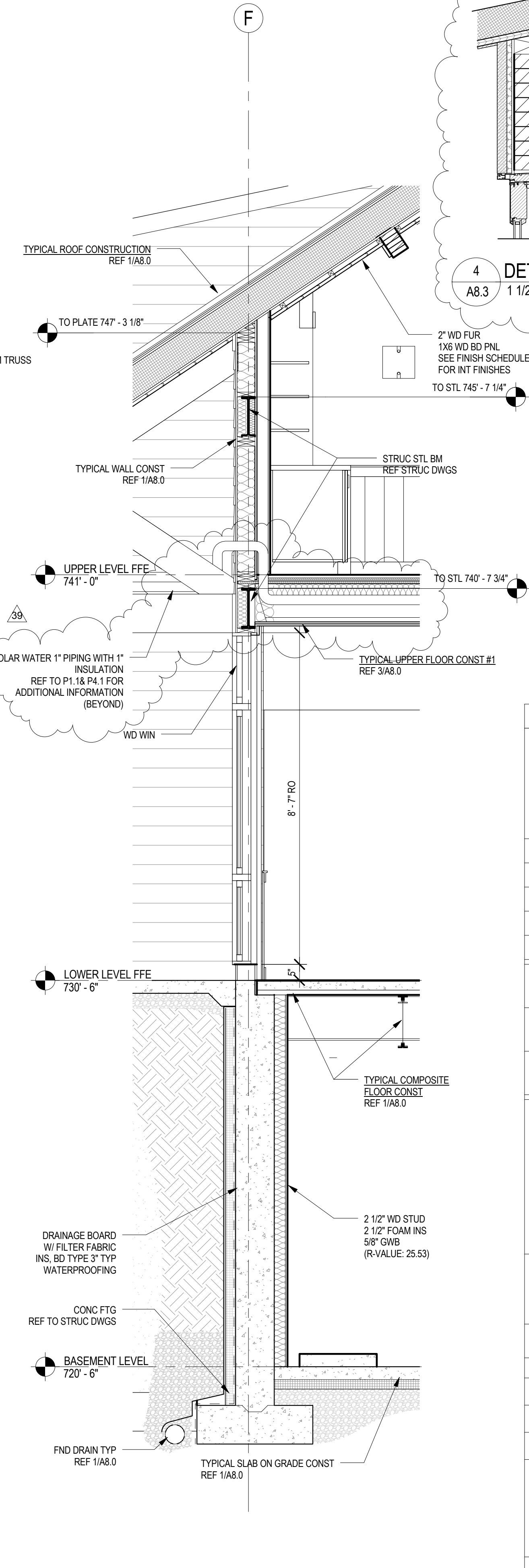

3 WALL SECT CORRIDOR
A8.3 1/2" = 1'-0"

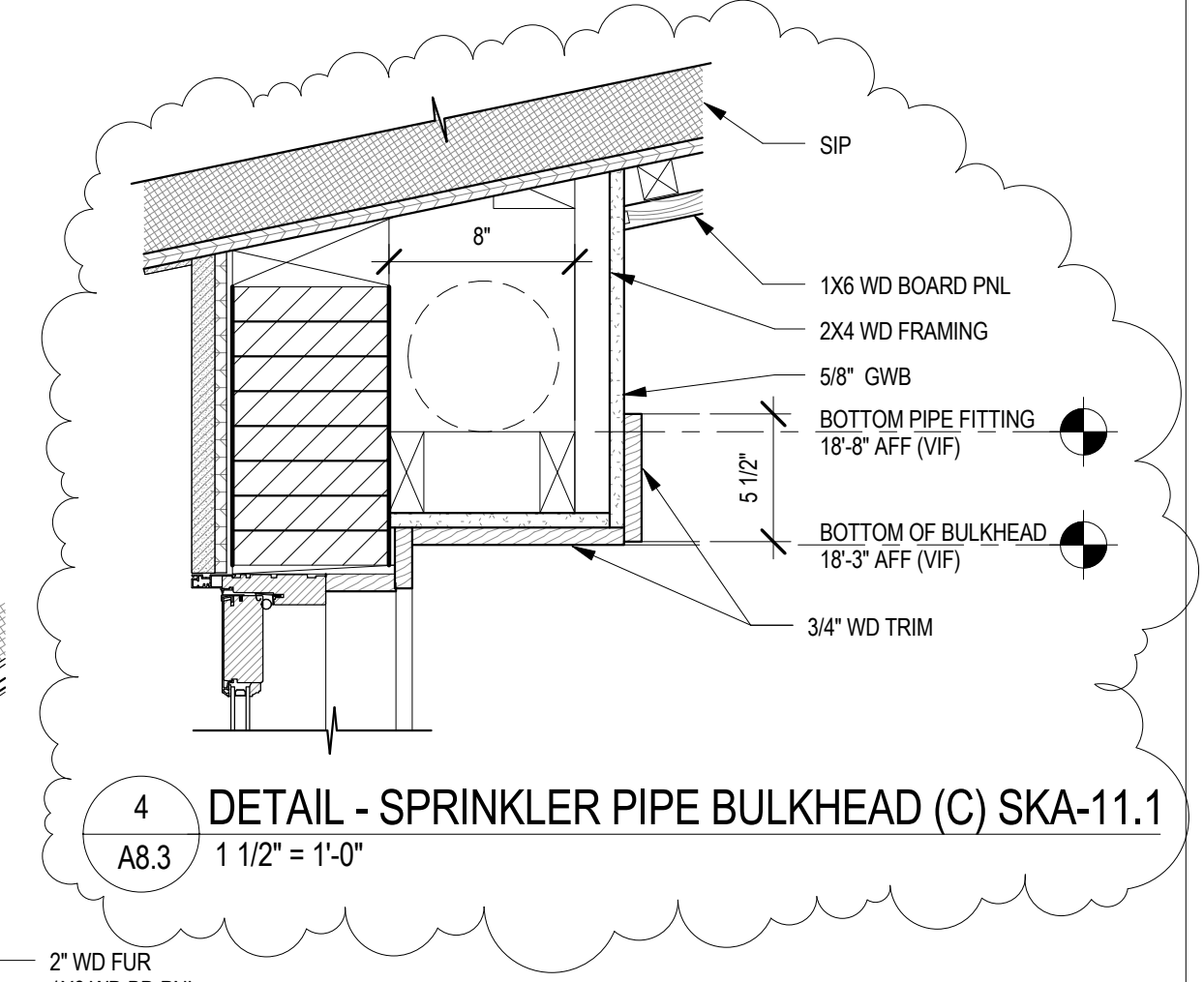

4 DETAIL - SPRINKLER PIPE BULKHEAD (C) SKA-11.1
A8.3 1 1/2" = 1'-0"

100410	CHECKED FOR AS-BUILT		
SMP ARCHITECTS 1600 Walnut Street, 2nd Floor Philadelphia, Pennsylvania 19103 215 985 4410 fax 985 4430 smp@smparchitects.com			
45	1/6/10	SPRINKLER PIPE BULKHEAD	
39	10/16/09	SOLAR HOT WATER PIPE	
6	1/20/09	COLUMN DETAIL	
0	09/03/08	ISSUED FOR CONSTRUCTION	
NO.	DATE	REVISION	APPR.
SUBMITTED		PROJECT COORDINATOR	
APPROVED		CHEF - DIVISION OF DESIGN	
APPROVED		DIRECTOR - BUREAU OF FACILITY DESIGN AND CONSTRUCTION	
<p>NOTE: THIS RECORD DRAWING HAS BEEN PREPARED ON INFORMATION PROVIDED BY OTHERS. THE DESIGN PROFESSIONAL HAS NOT VERIFIED THE ACCURACY AND/ OR COMPLETENESS OF THIS INFORMATION AND SHALL NOT BE RESPONSIBLE FOR ANY ERRORS OR OMISSIONS WHICH MAYBE INCORPORATED HEREIN AS A RESULT.</p>			
<p>COMMONWEALTH OF PENNSYLVANIA DEPARTMENT OF CONSERVATION AND NATURAL RESOURCES OFFICE OF PARKS AND FORESTRY</p>			
PROJECT NO: FDC-133-4494			
APPLICABLE CONTRACT NO'S.			
GENERAL: FDC-133-4494.1		PLUMBING:	
HVAC:		ELECTRICAL:	
ROADWAY:			
<p>THE INN AT BALD EAGLE STATE PARK HOWARD AND LIBERTY TOWNSHIP, CENTRE COUNTY, PENNSYLVANIA</p>			
WALL SECTIONS AND EXTERIOR DETAILS			
DRAWN BY: DEP	DATE: 09/03/08	DRAWING NO:	A8.3
CHECKED BY: MMM	SCALE: AS NOTED		

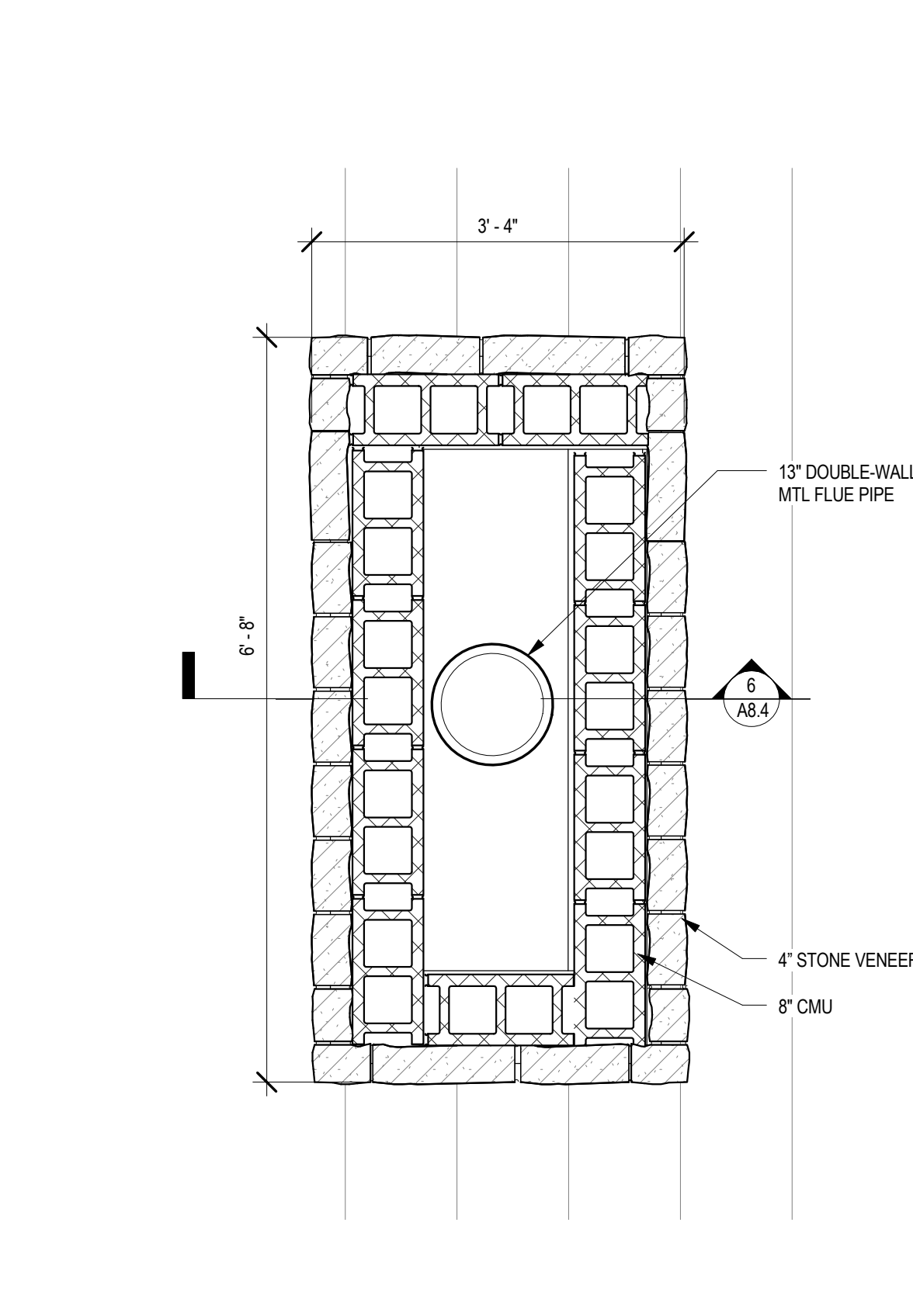
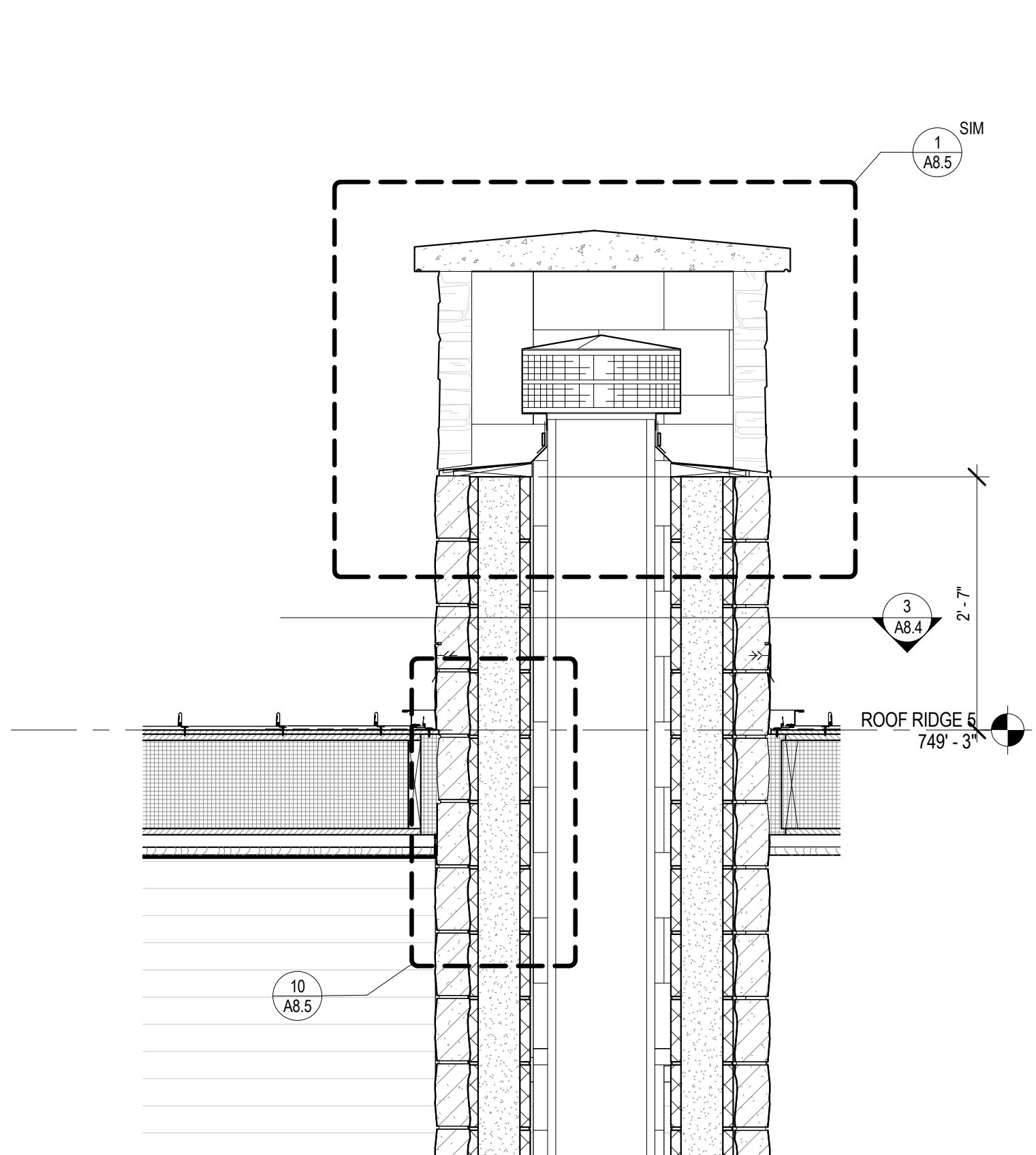
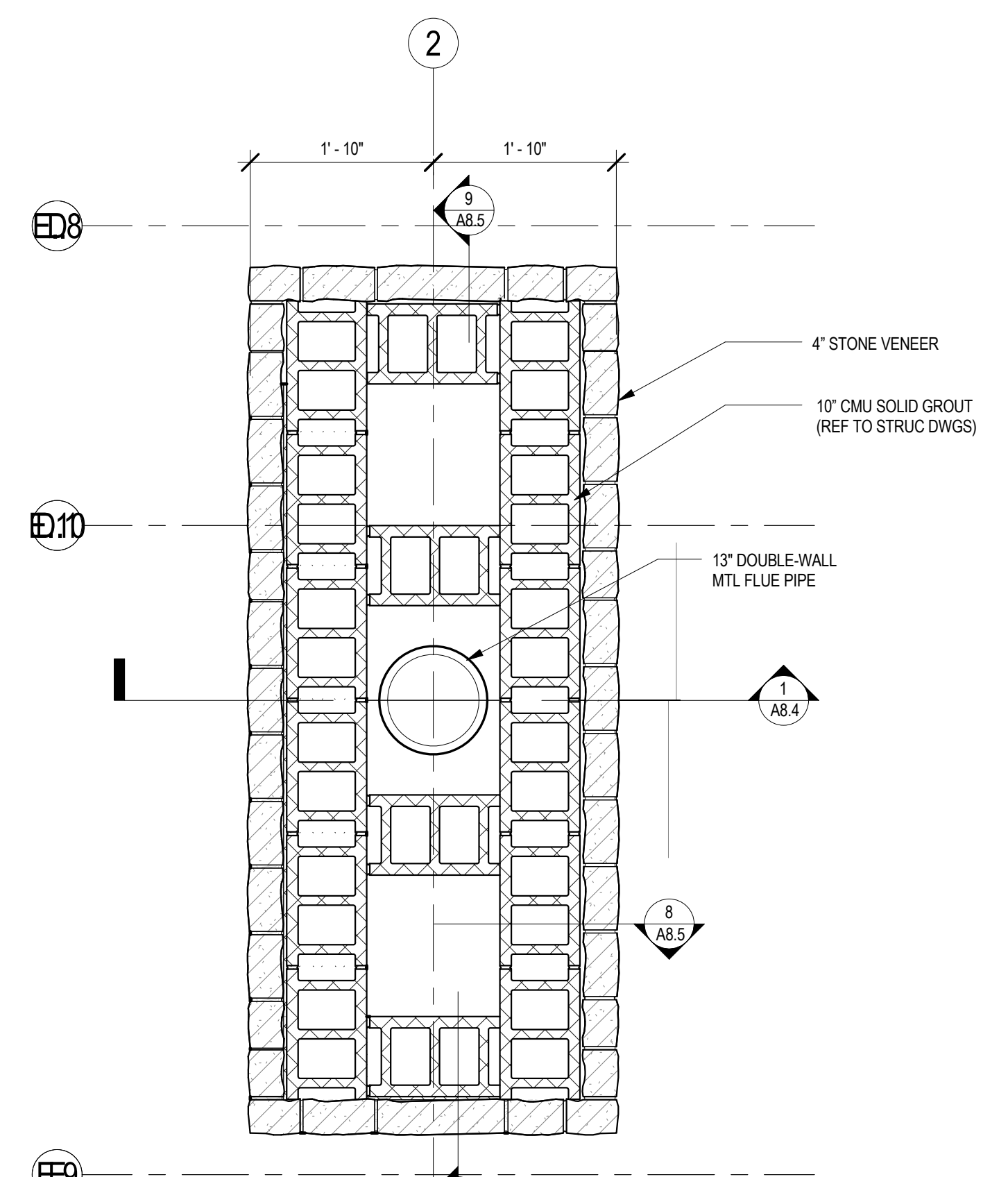
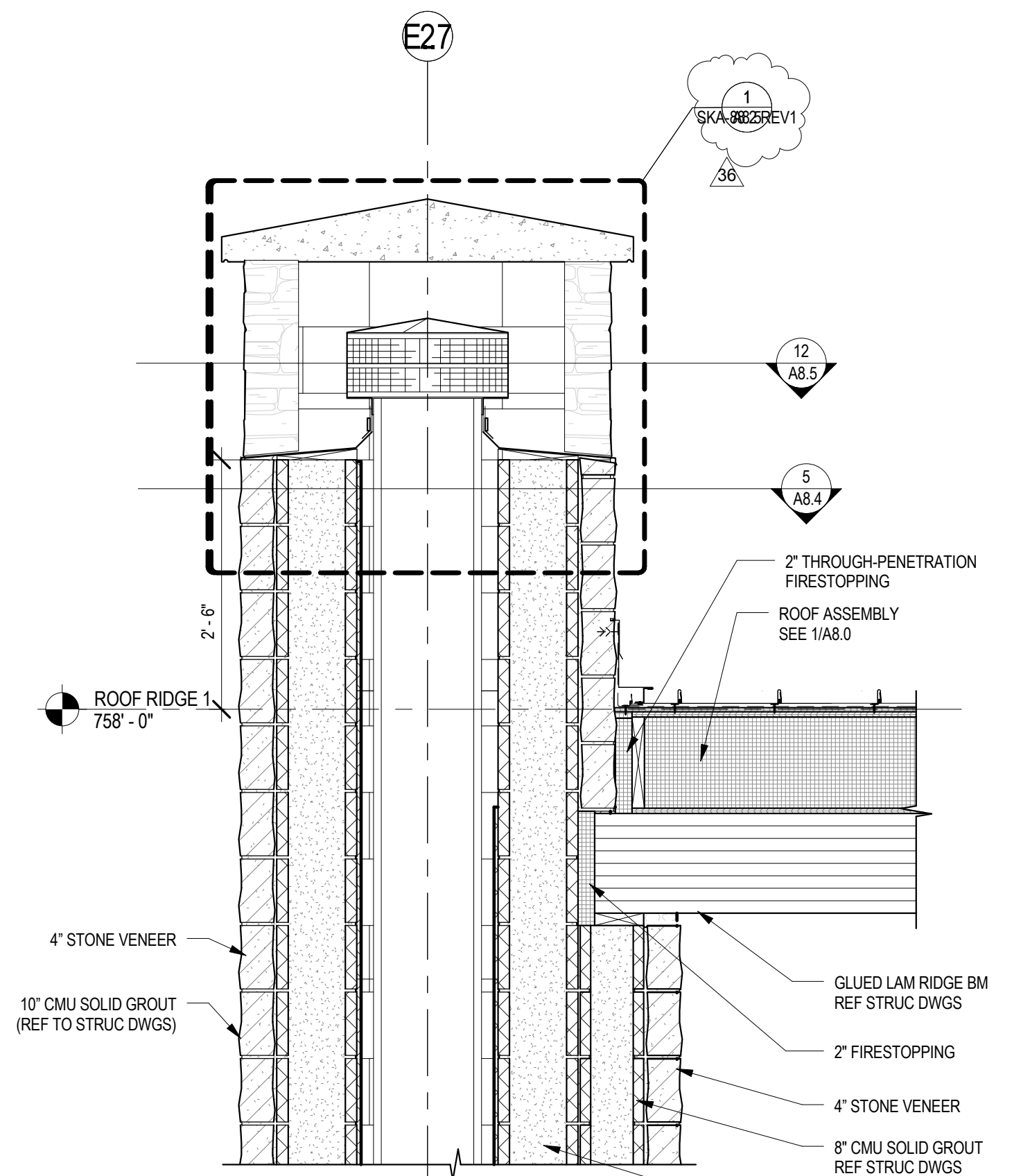

5 PLAN CHIMNEY#1 @ FLUE
A8.4 3/4" = 1'-0"

3 PLAN CHIMNEY#2 @ FLUE
A8.4 3/4" = 1'-0"

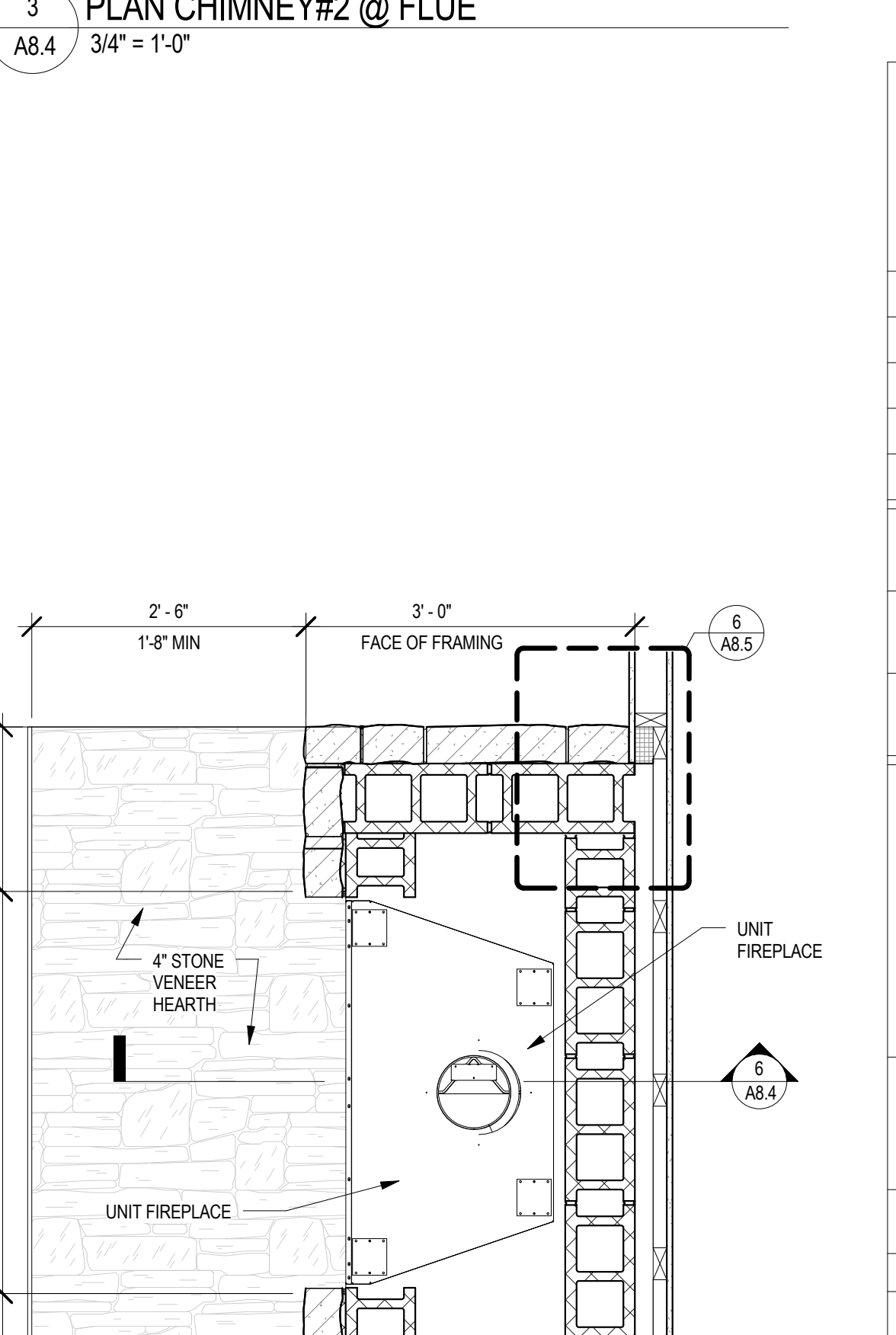
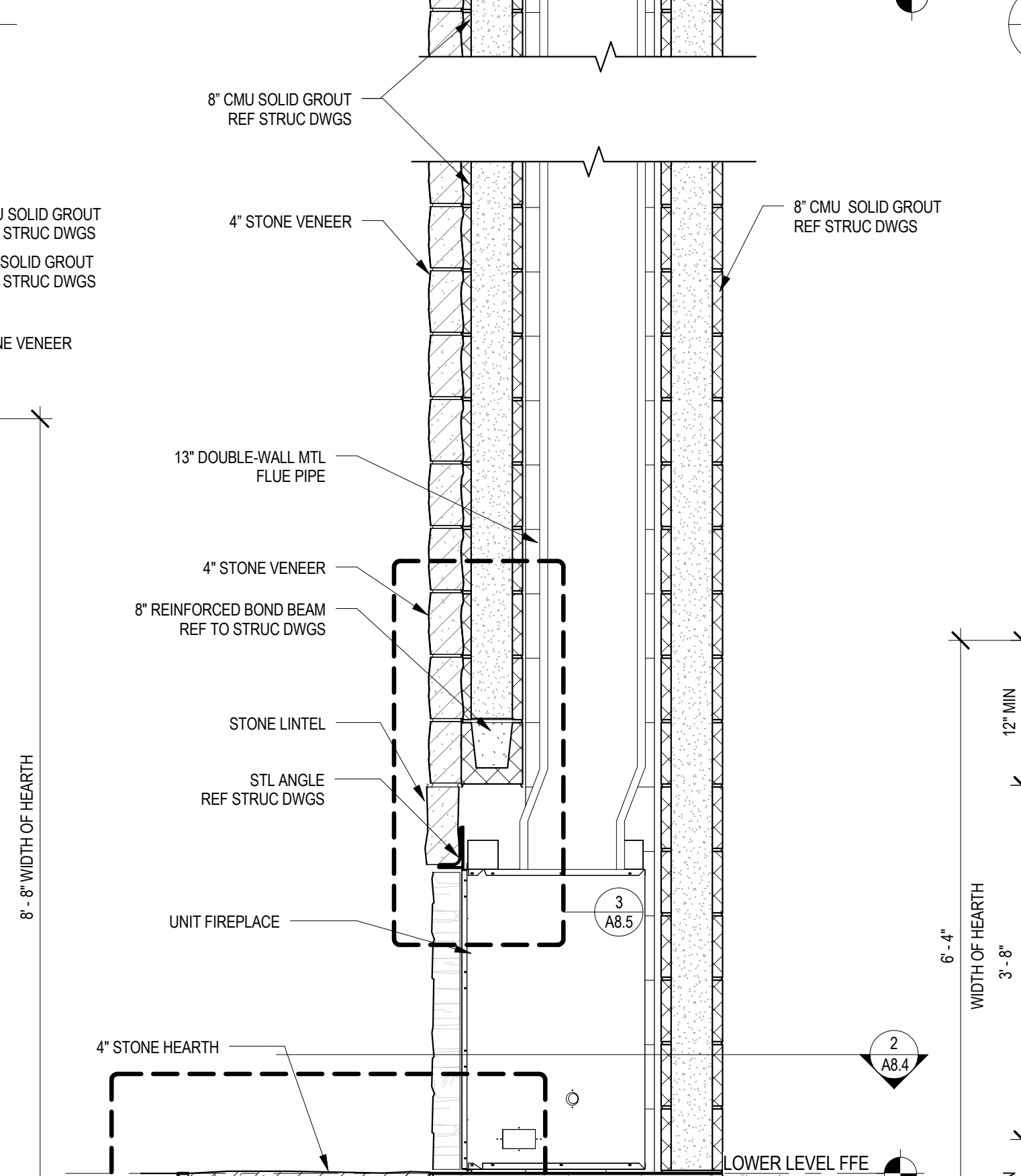
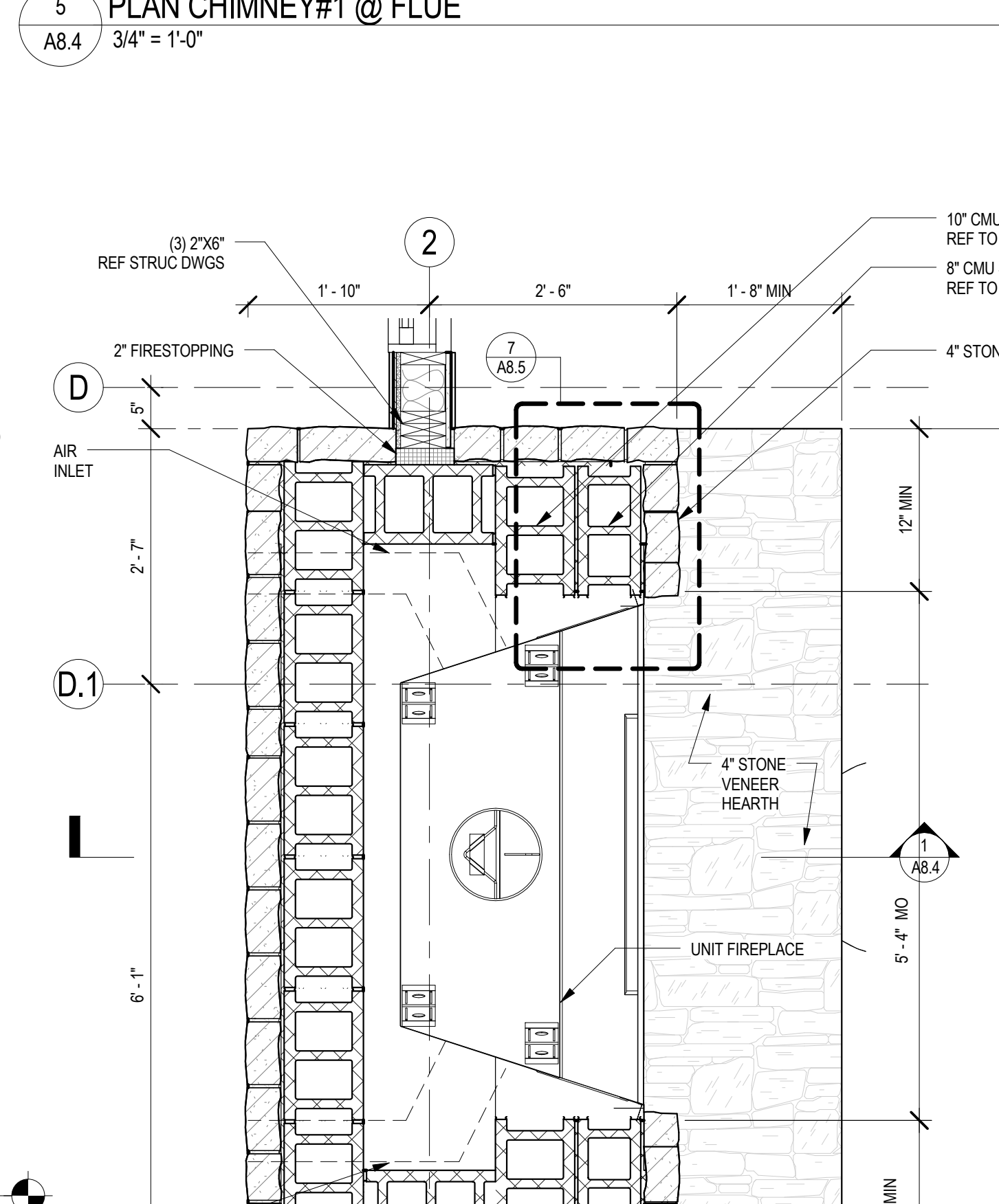
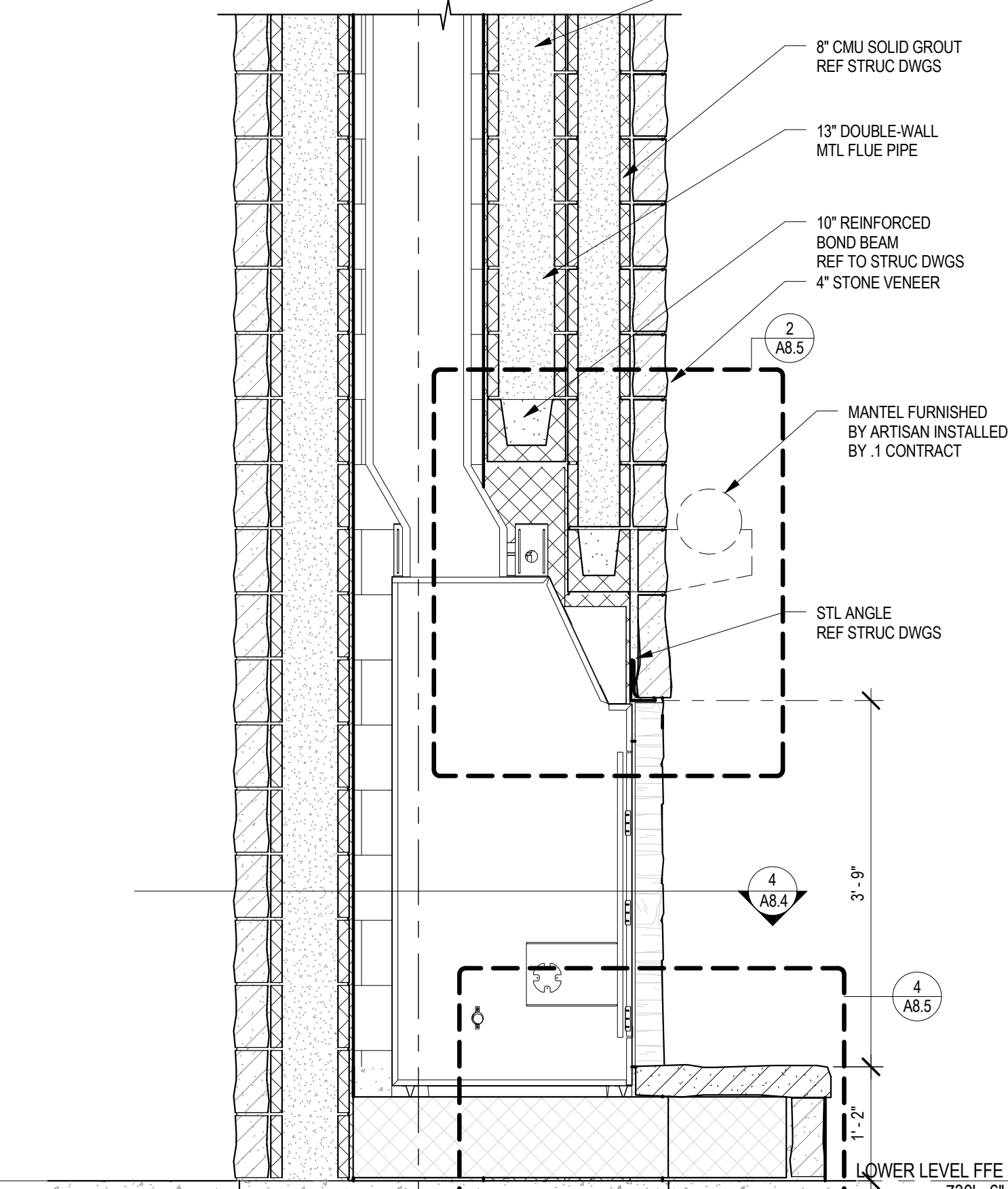

4 PLAN CHIMNEY#1 @ FIREBOX
A8.4 3/4" = 1'-0"

6 SECTION CHIMNEY#2 (INN KEEPER)
A8.4 3/4" = 1'-0"

2 PLAN CHIMNEY#2 @ FIREBOX
A8.4 3/4" = 1'-0"

1 SECTION CHIMNEY#1 (MULTIPURPOSE ROOM)
A8.4 3/4" = 1'-0"

SMP ARCHITECTS
1600 Walnut Street, 2nd Floor
Philadelphia, Pennsylvania 19103
215 965 4410 fax 965 4430
smp@smparchitects.com

100410	CHECKED FOR AS-BUILT		
0	09/03/08	ISSUED FOR CONSTRUCTION	
NO.	DATE	REVISION	APPR.
SUBMITTED			
PROJECT DESIGNER		PROJECT COORDINATOR	
APPROVED		CHEF - DIVISION OF DESIGN	
APPROVED		DIRECTOR - BUREAU OF FACILITY DESIGN AND CONSTRUCTION	

NOTE:
THIS RECORD DRAWING HAS BEEN PREPARED ON INFORMATION PROVIDED BY OTHERS. THE DESIGN PROFESSIONAL HAS NOT VERIFIED THE ACCURACY AND/ OR COMPLETENESS OF THIS INFORMATION AND SHALL NOT BE RESPONSIBLE FOR ANY ERRORS OR OMISSIONS WHICH MAY BE INCORPORATED HEREIN AS A RESULT.

COMMONWEALTH OF PENNSYLVANIA
DEPARTMENT OF CONSERVATION AND NATURAL RESOURCES
OFFICE OF PARKS AND FORESTRY

PROJECT NO: FDC-133-4494
APPLICABLE CONTRACT NO'S.
GENERAL: FDC-133-4494.1 PLUMBING:
HVAC: ELECTRICAL:
ROADWAY:

**THE INN AT BALD EAGLE STATE PARK
HOWARD AND LIBERTY TOWNSHIP,
CENTRE COUNTY, PENNSYLVANIA**

FIREPLACE AND CHIMNEY DETAILS

DRAWN BY: Author DATE: 09/03/08 DRAWING NO:
CHECKED BY: MMM SCALE: AS NOTED **A8.4**

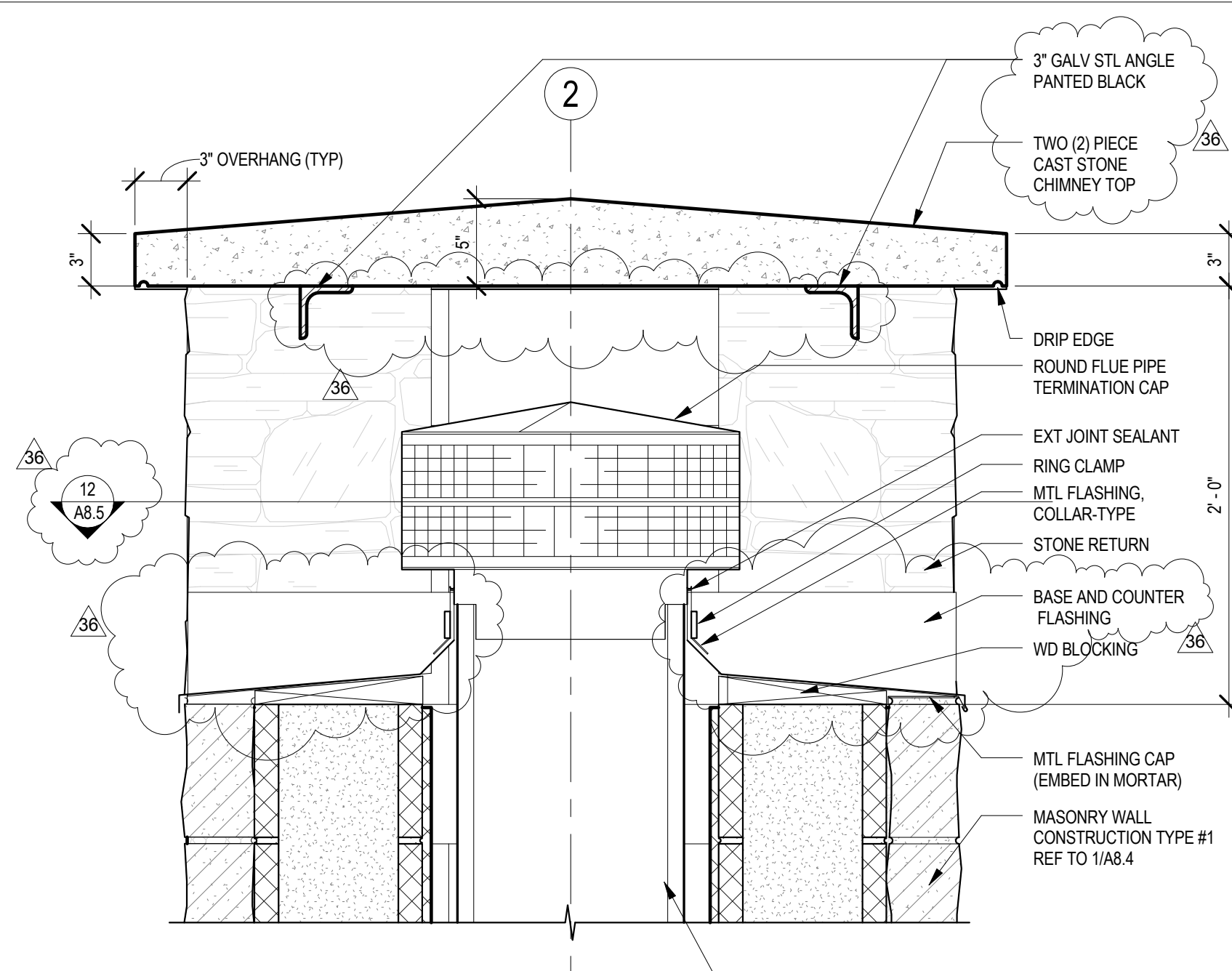

1 TYPICAL CHIMNEY CAP DTL
A8.5 1 1/2" = 1'-0"

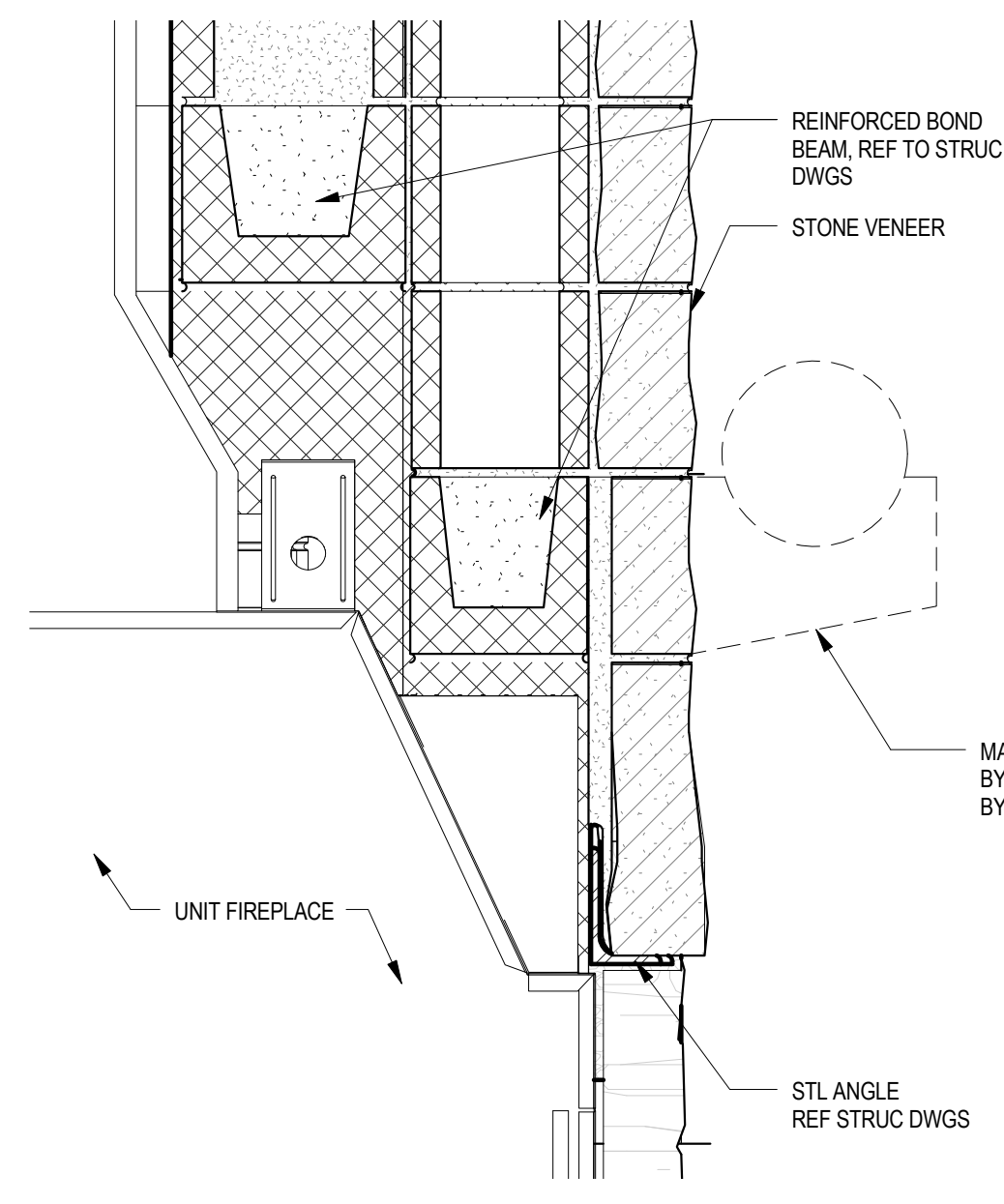

2 CHIMNEY#1 MANTEL DTL
A8.5 1 1/2" = 1'-0"

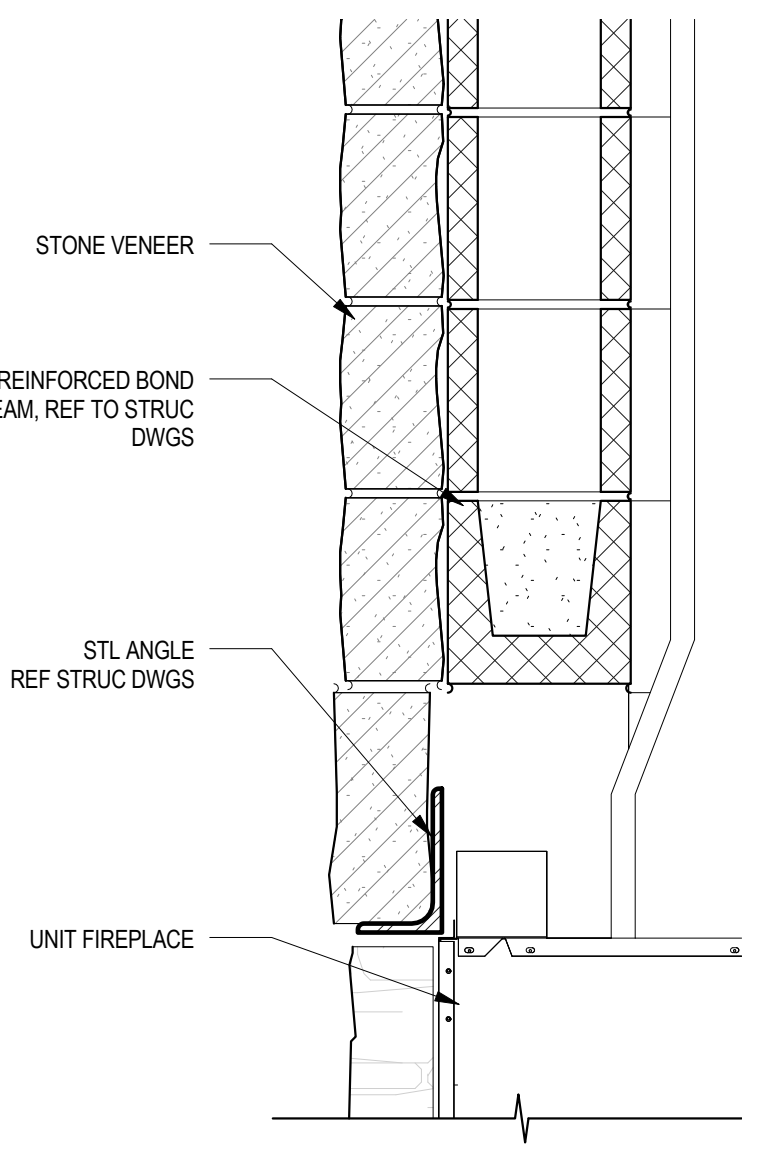

3 CHIMNEY#2 MANTEL DTL
A8.5 1 1/2" = 1'-0"

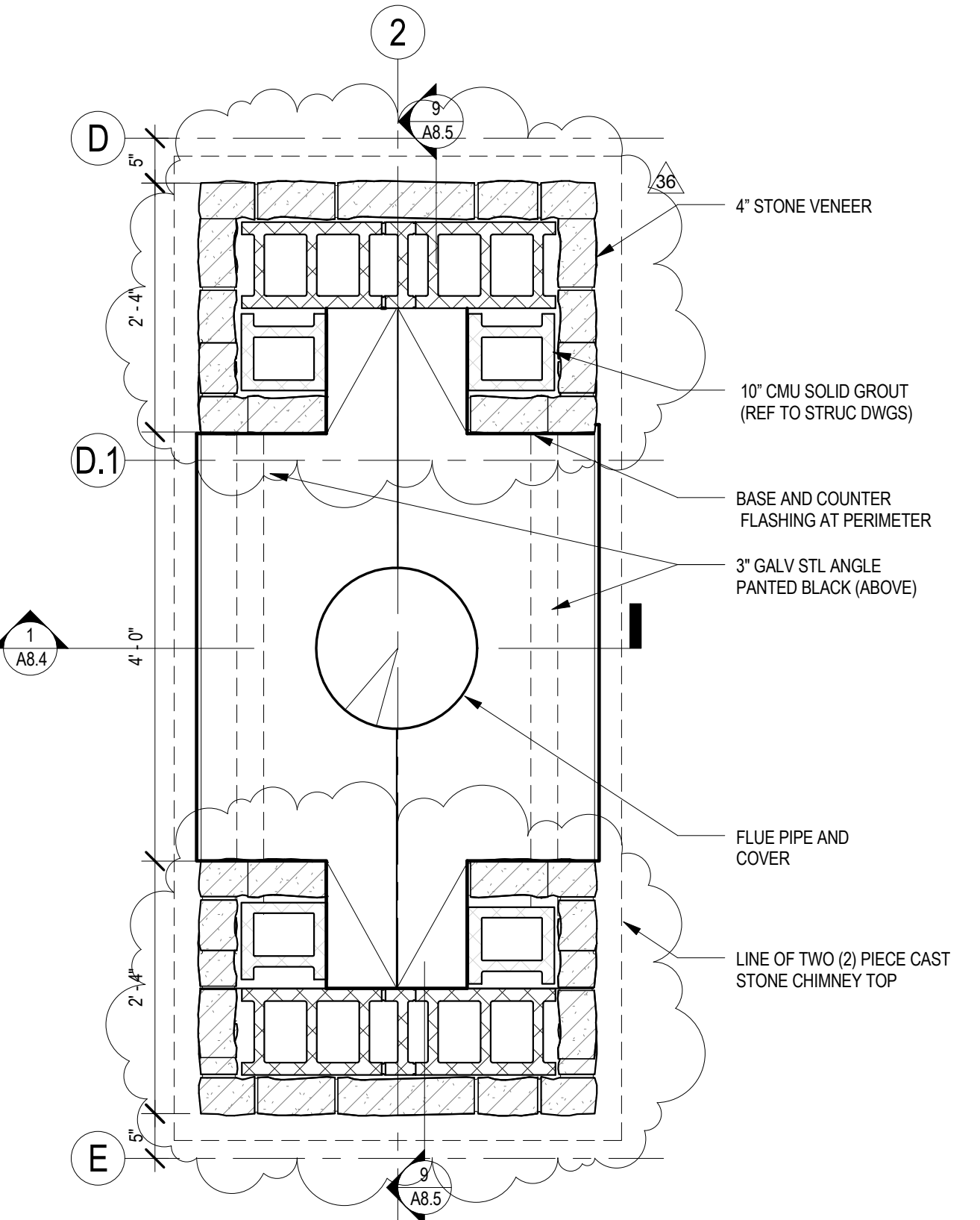

12 PLAN CHIMNEY#1 @ CAP SKA-88
A8.5 3/4" = 1'-0"

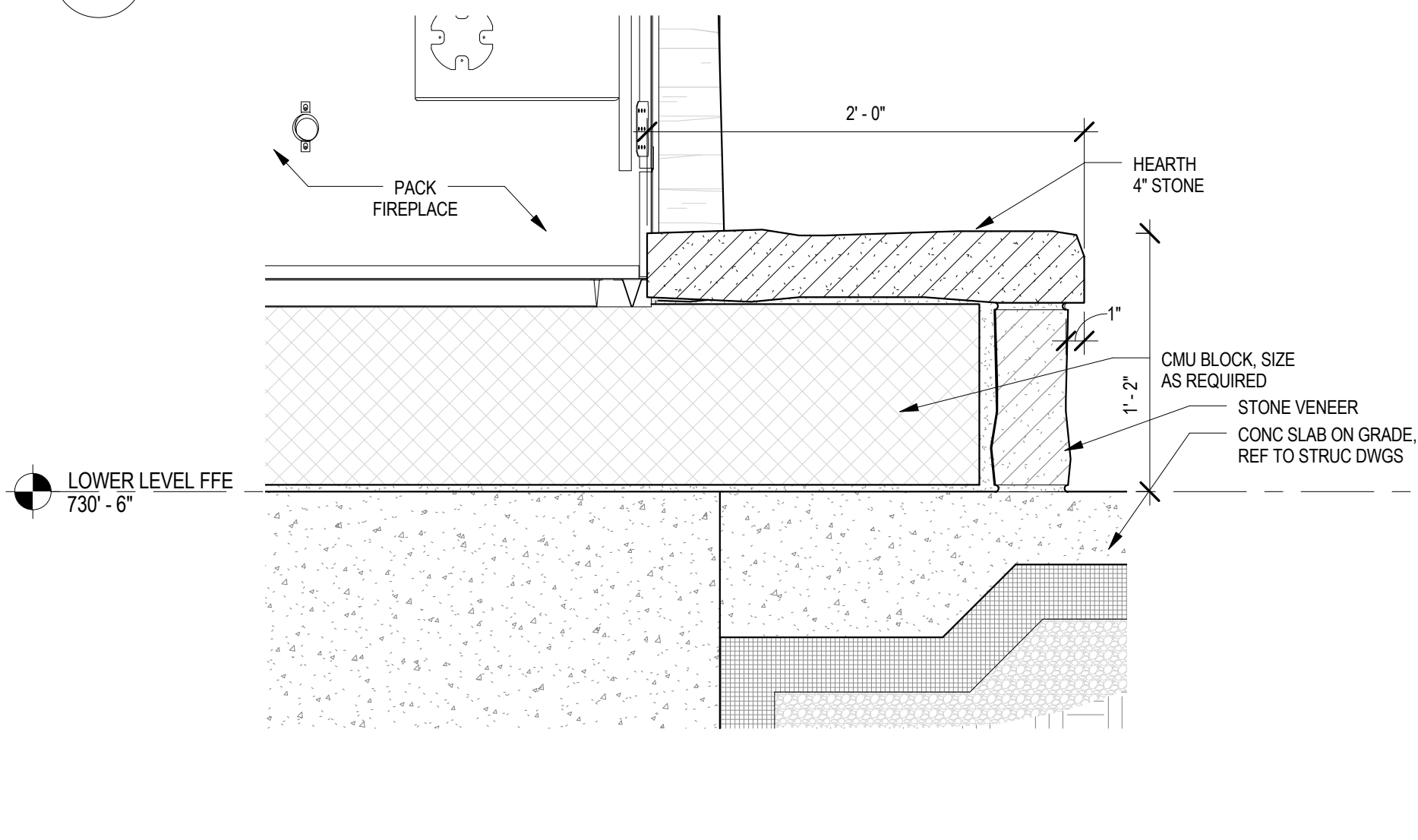

4 CHIMNEY#1 HEARTH DTL
A8.5 1 1/2" = 1'-0"

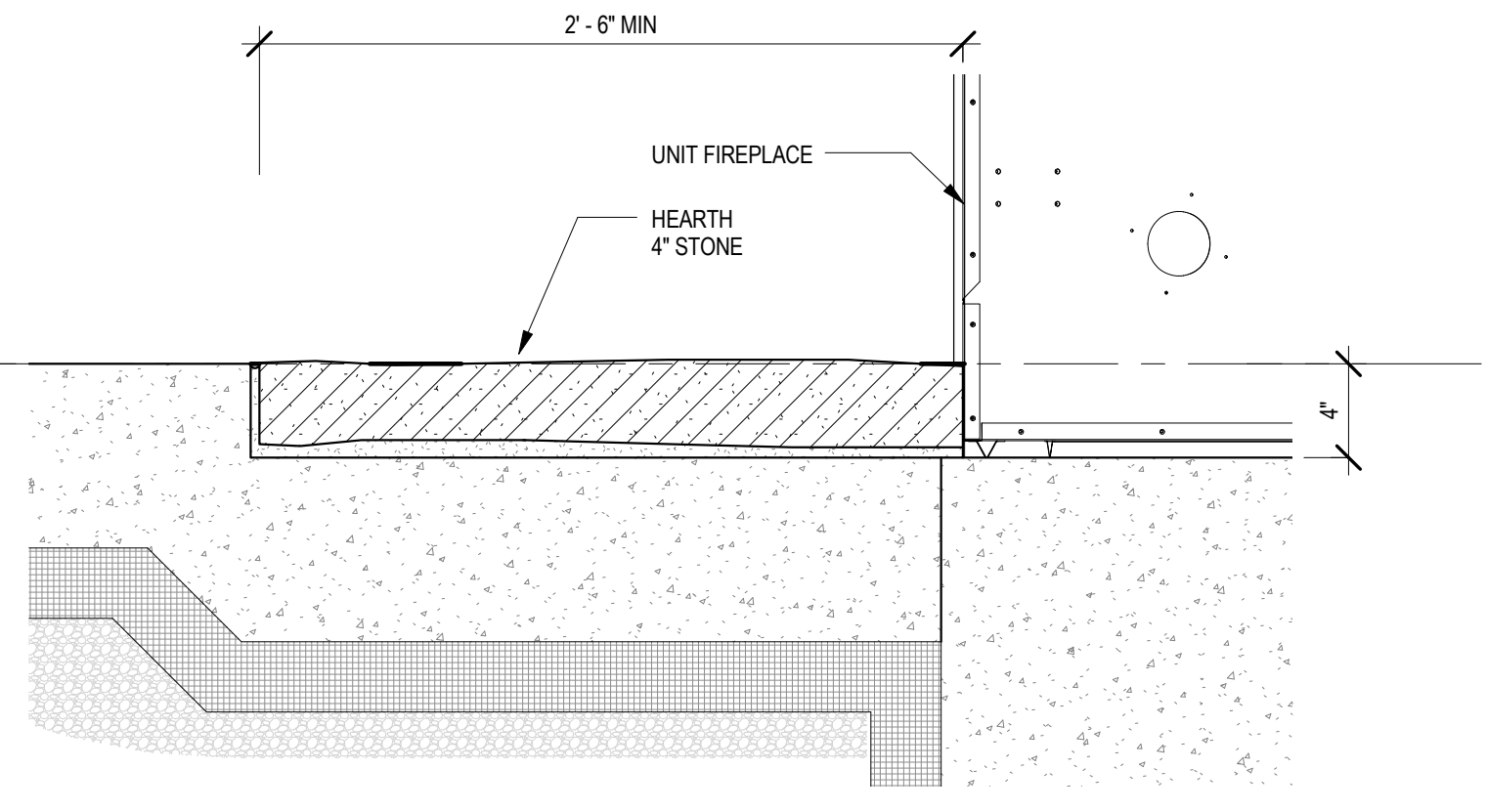

5 CHIMNEY#2 HEARTH DTL
A8.5 1 1/2" = 1'-0"

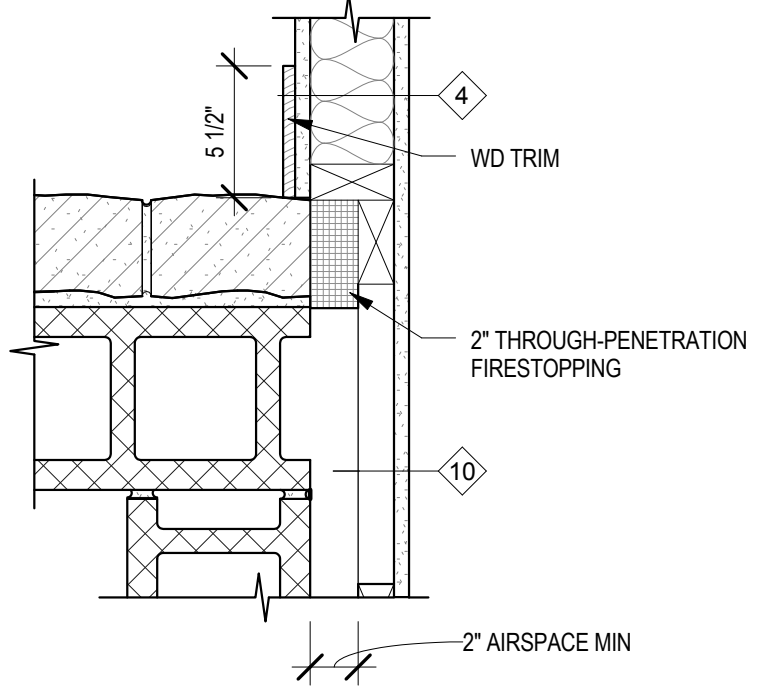

6 CHIMNEY#2 AT BATHROOM WALL
A8.5 1 1/2" = 1'-0"

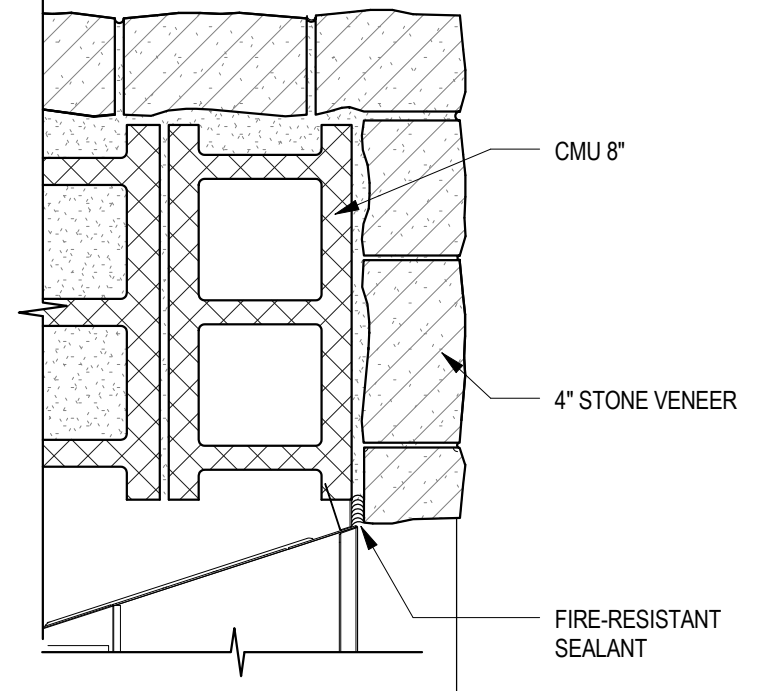

7 TYPICAL UNIT FIREPLACE DTL PLAN
A8.5 1 1/2" = 1'-0"

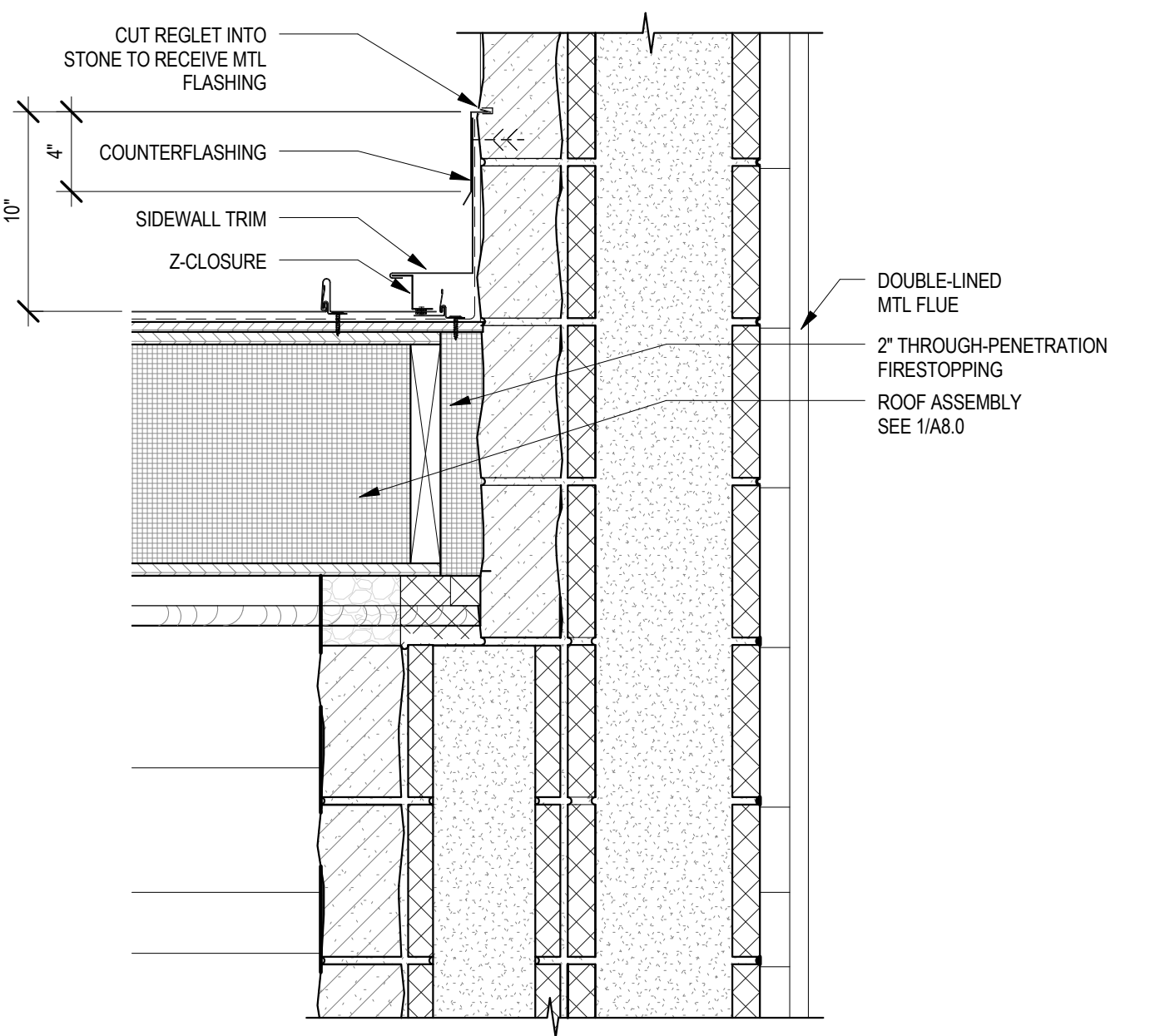

8 CHIMNEY#1 DTL RAKE FLASHING
A8.5 1 1/2" = 1'-0"

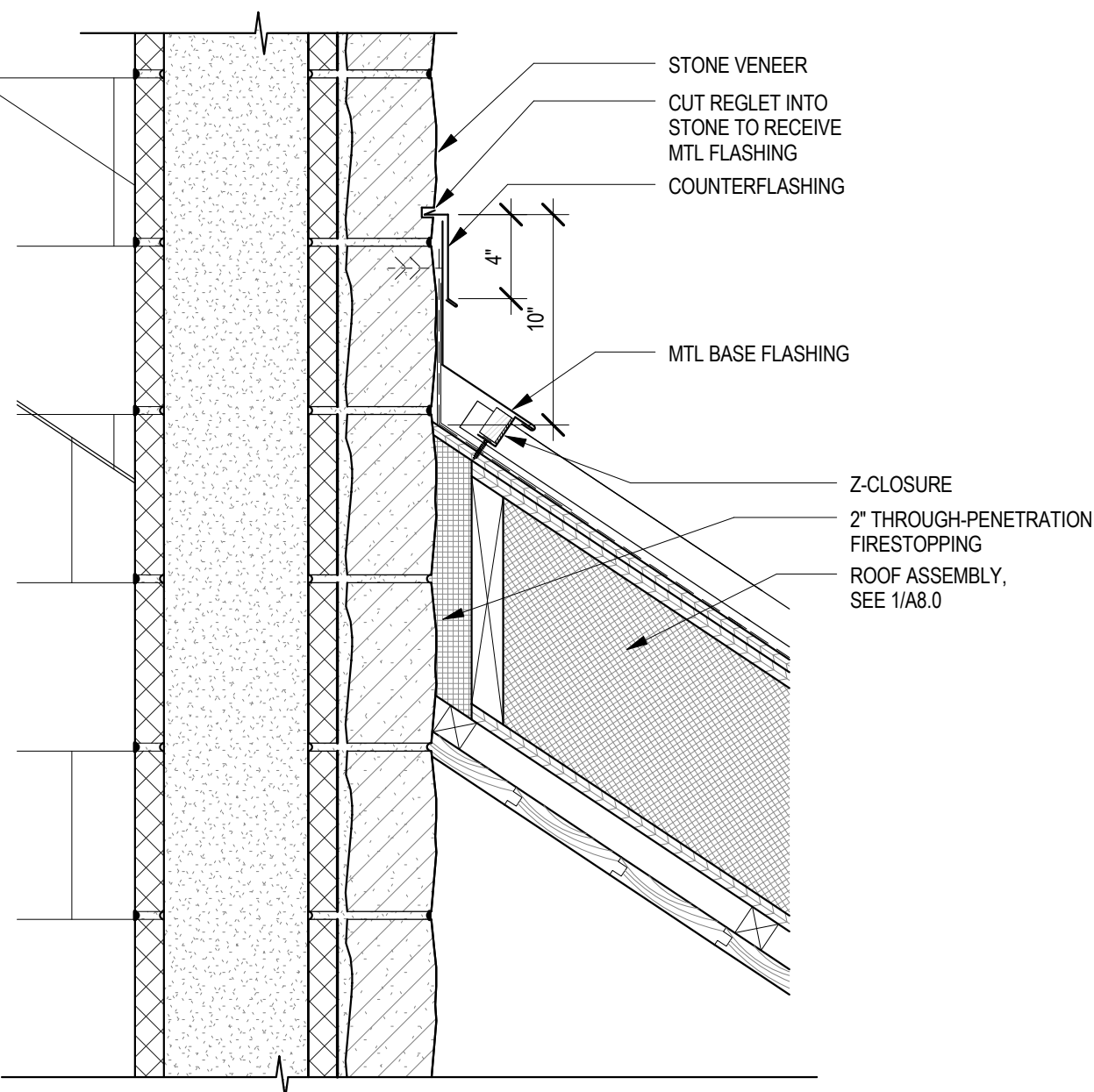

9 MR CHIMNEY 2
A8.5 1 1/2" = 1'-0"

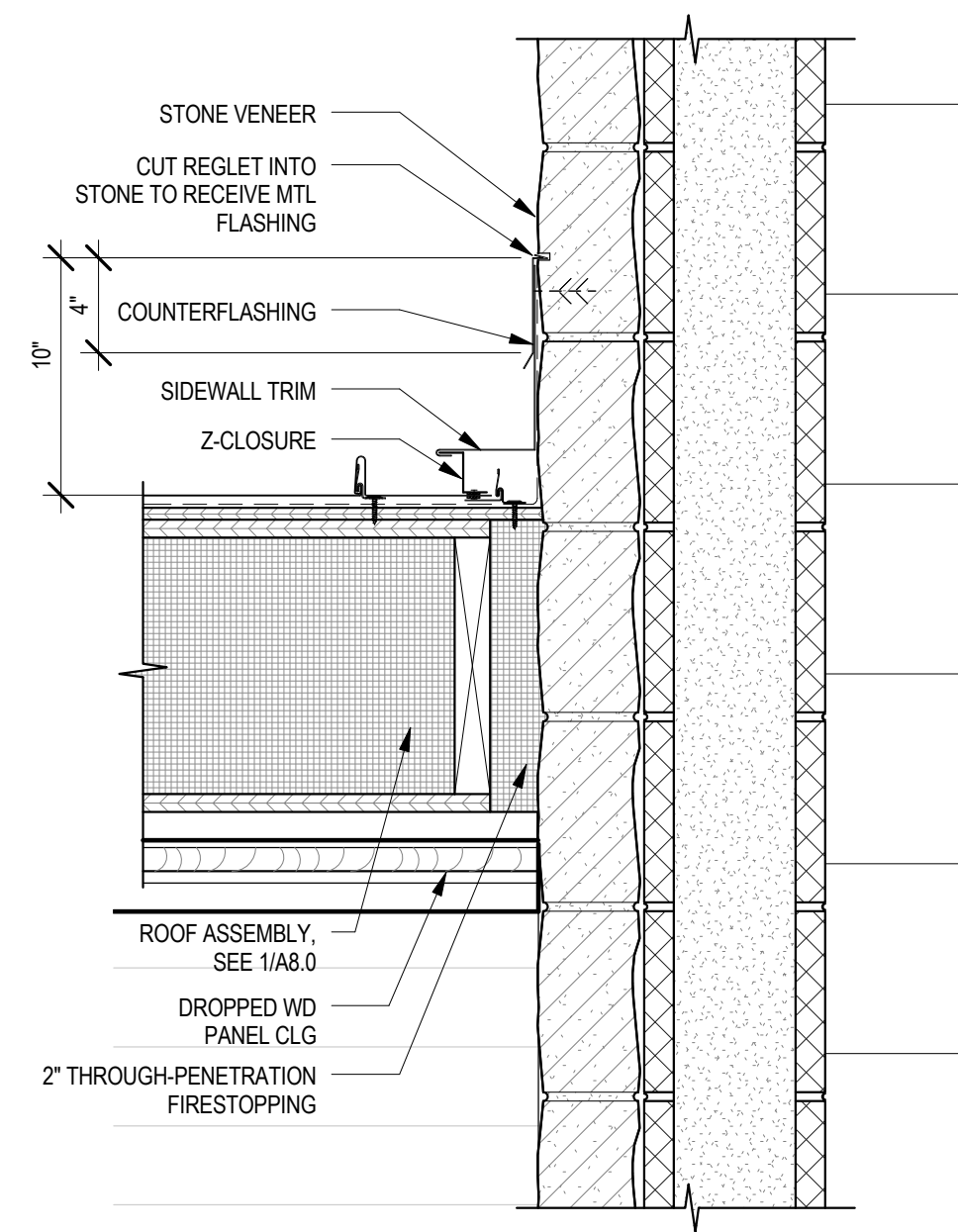

10 CHIMNEY#2 DTL RACK FLASHING
A8.5 1 1/2" = 1'-0"

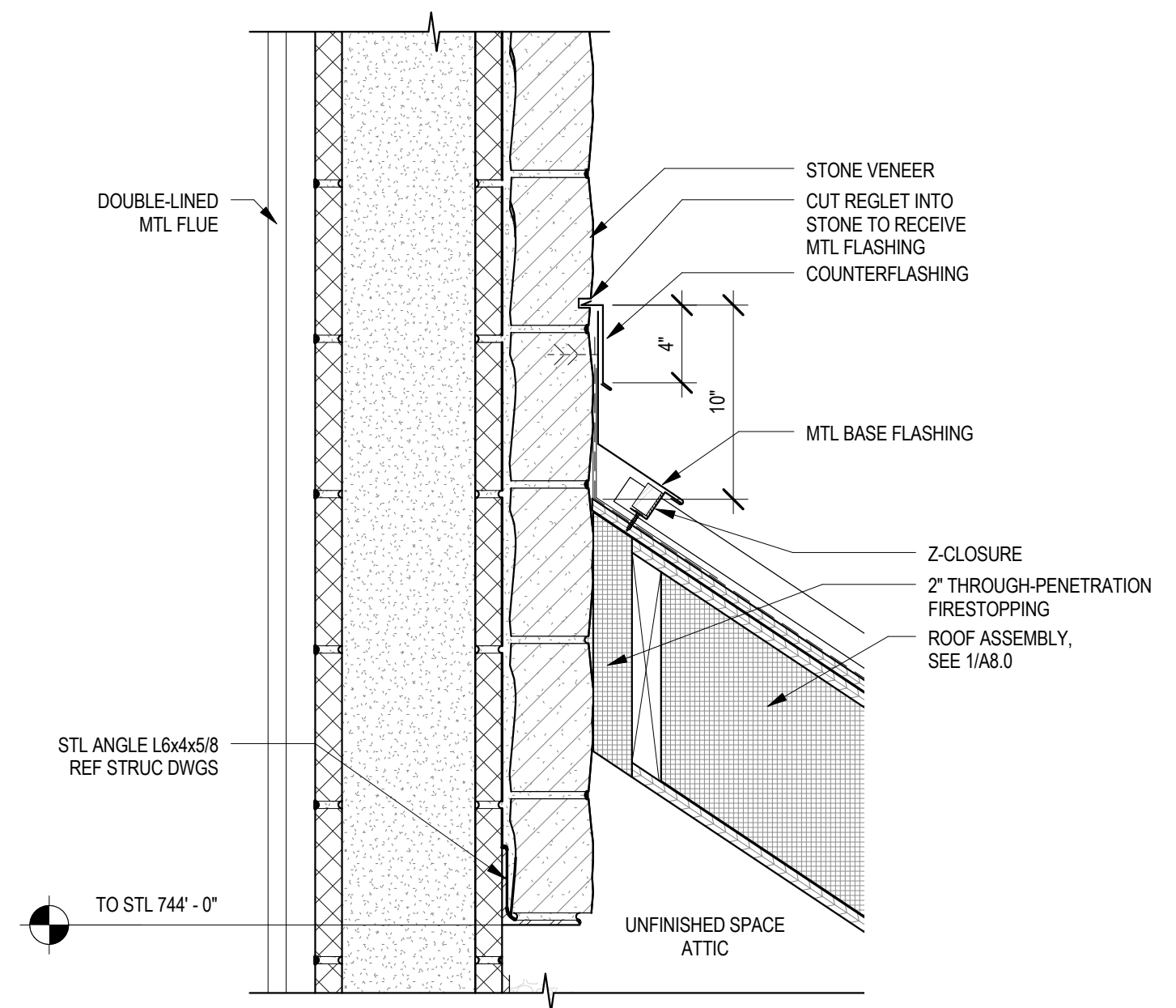

11 CHIMNEY#2 FLASHING DTL
A8.5 1 1/2" = 1'-0"

SMP ARCHITECTS
1600 Walnut Street, 2nd Floor
Philadelphia, Pennsylvania 19103
215 965 4410 fax 965 4430
smp@smparchitects.com

100410	CHECKED FOR AS-BUILT		
101309	RF/AB		
0	ISSUED FOR CONSTRUCTION		
NO.	DATE	REVISION	APPR.

PROJECT DESIGNER	PROJECT COORDINATOR
APPROVED	
CHIEF - DIVISION OF DESIGN	
APPROVED	
DIRECTOR - BUREAU OF FACILITY DESIGN AND CONSTRUCTION	

NOTE:
THIS RECORD DRAWING HAS BEEN PREPARED ON INFORMATION PROVIDED BY OTHERS. THE DESIGN PROFESSIONAL HAS NOT VERIFIED THE ACCURACY AND/OR COMPLETENESS OF THIS INFORMATION AND SHALL NOT BE RESPONSIBLE FOR ANY ERRORS OR OMISSIONS WHICH MAY BE INCORPORATED HEREIN AS A RESULT.

COMMONWEALTH OF PENNSYLVANIA
DEPARTMENT OF CONSERVATION AND NATURAL RESOURCES
OFFICE OF PARKS AND FORESTRY

PROJECT NO: FDC-133-4494
APPLICABLE CONTRACT NO'S.
GENERAL: FDC-133-4494.1 PLUMBING:
HVAC: ELECTRICAL:
ROADWAY:

THE INN AT BALD EAGLE STATE PARK
HOWARD AND LIBERTY TOWNSHIP,
CENTRE COUNTY, PENNSYLVANIA

FIRE PLACE AND CHIMNEY DETAILS

DRAWN BY: SS	DATE: 09/03/08	DRAWING NO:
CHECKED BY: MMM	SCALE: AS NOTED	A8.5

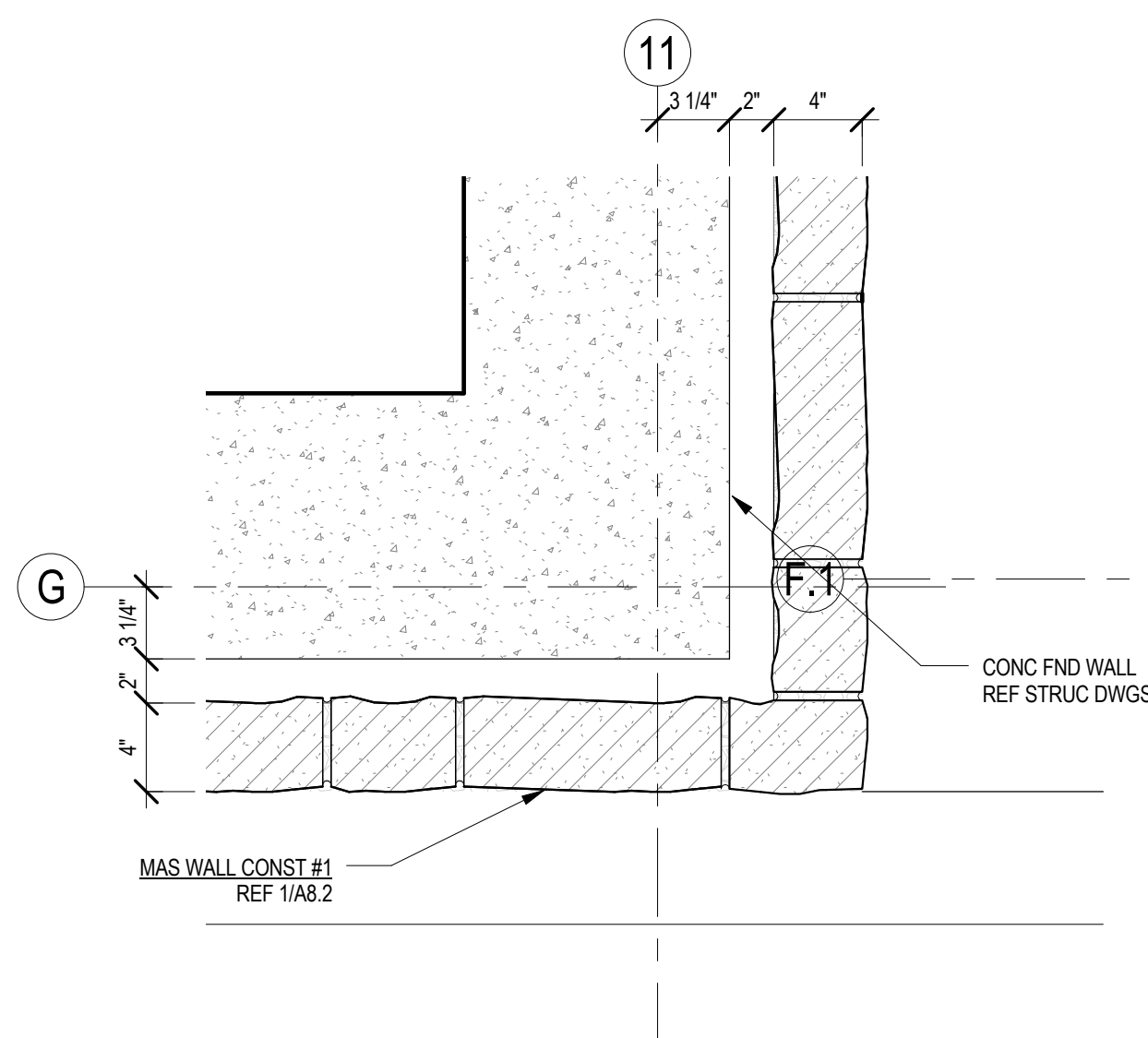

1 PLAN DTL RETAINING WALL
A8.6 1 1/2" = 1'-0"

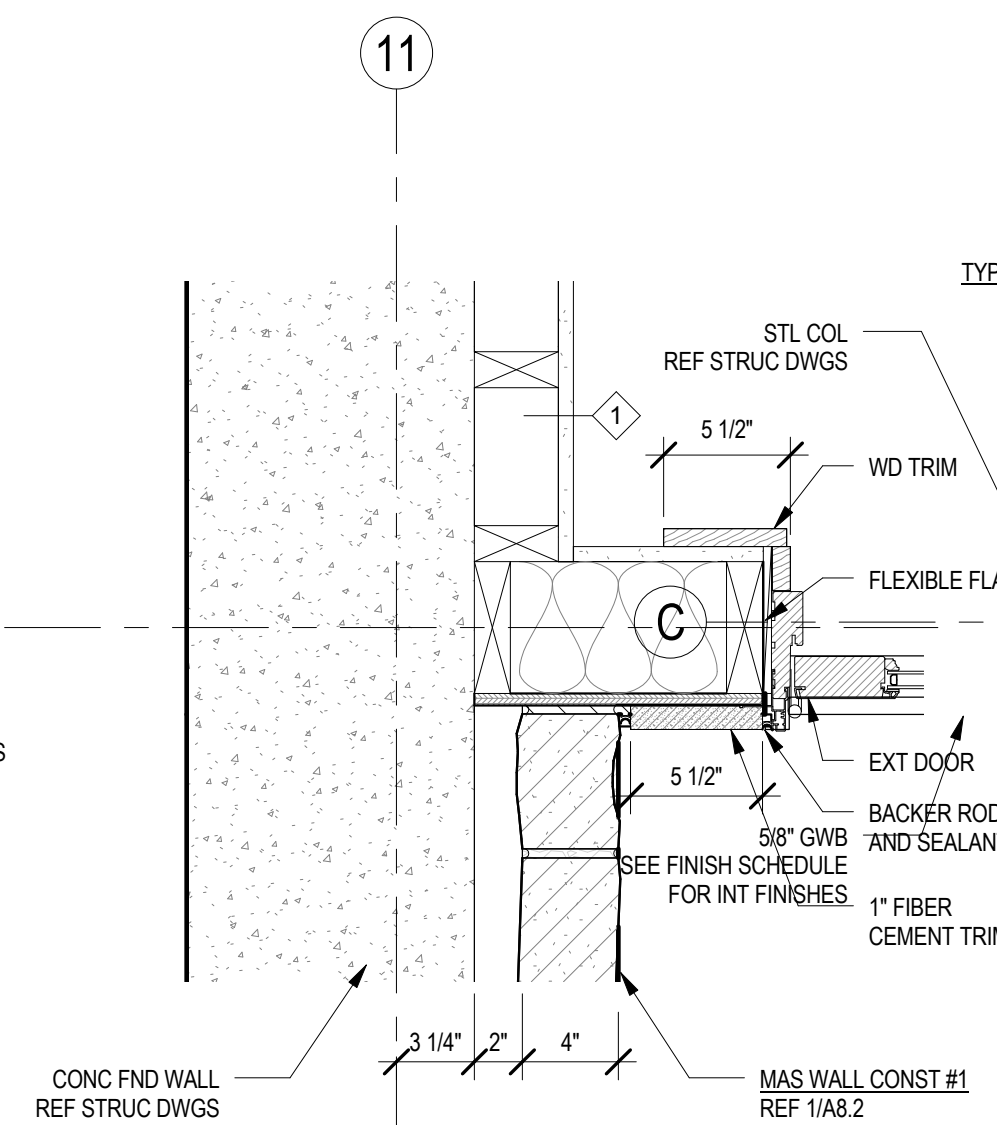

2 PLAN DTL RETAINING WALL @ DOOR
A8.6 1 1/2" = 1'-0"

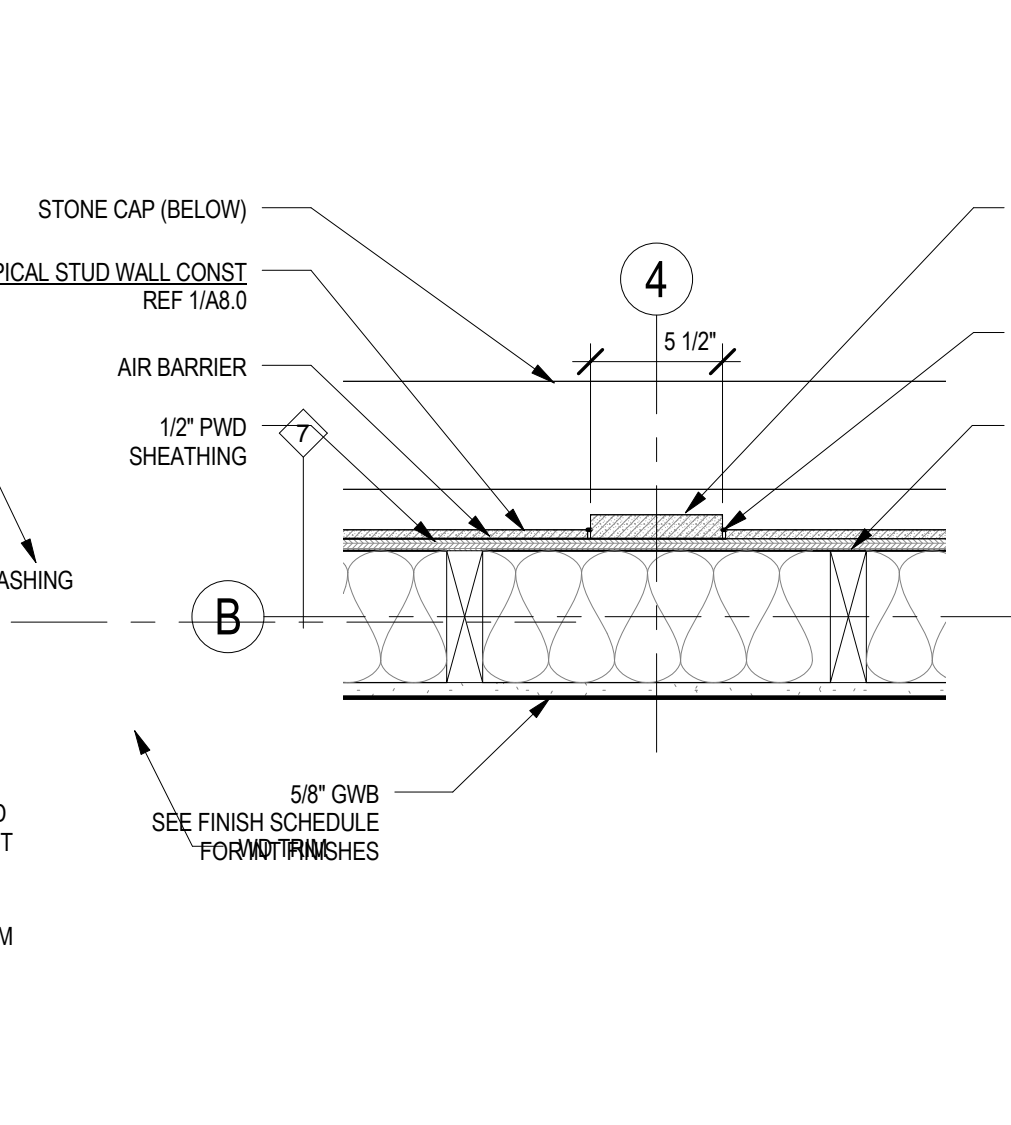

3 PLAN DTL TYP TRIM
A8.6 1 1/2" = 1'-0"

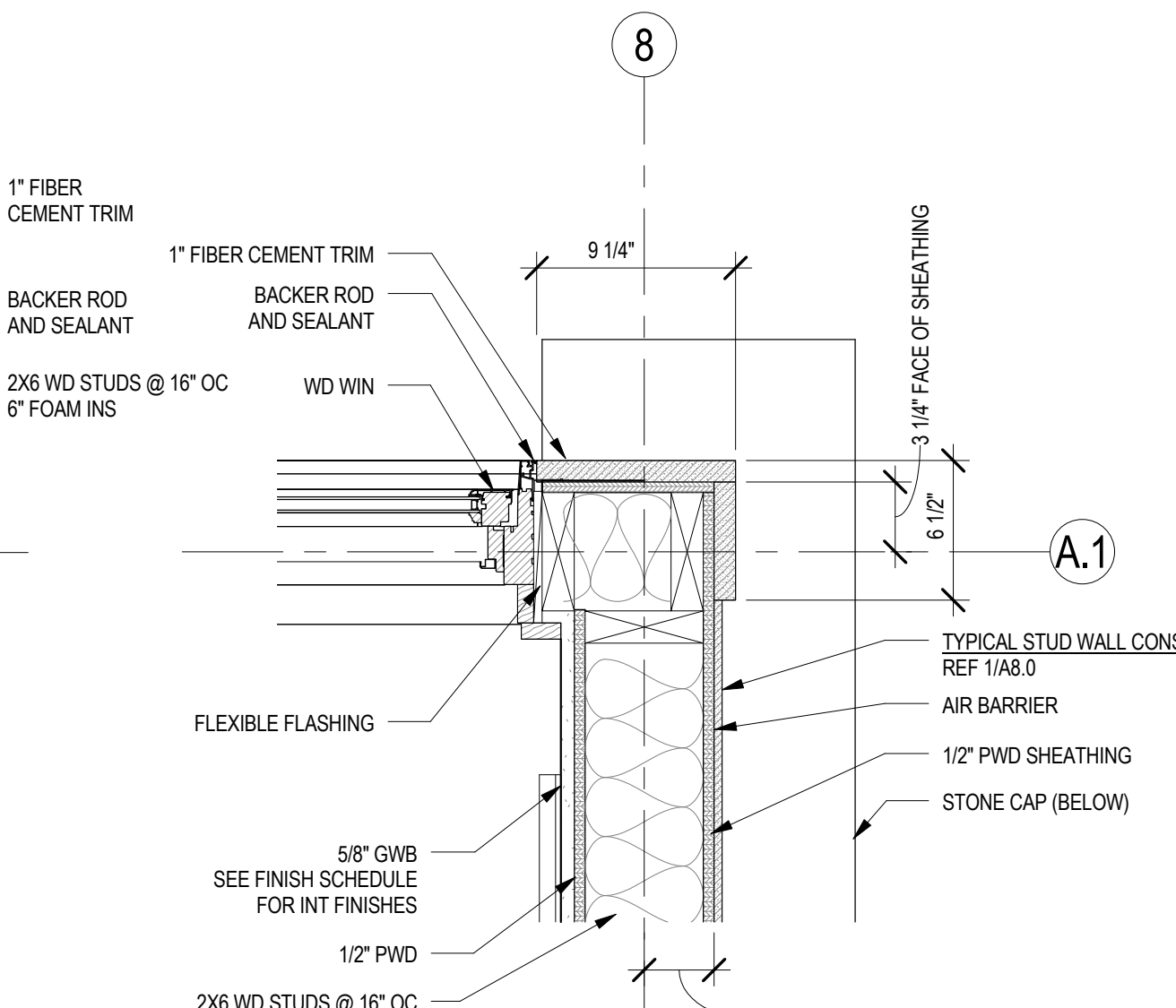

4 PLAN DTL VESTIBULE
A8.6 1 1/2" = 1'-0"

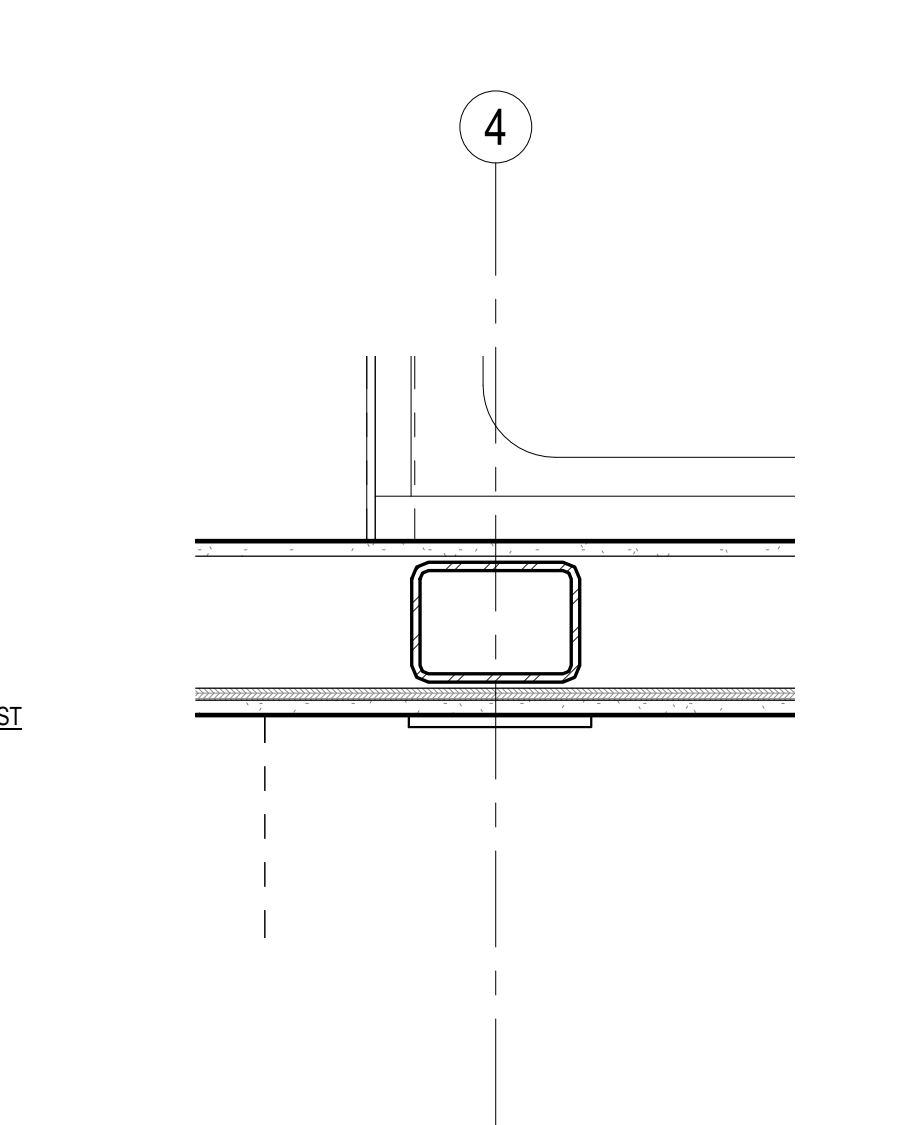

5 PLAN DTL MULTI-RM 3
A8.6 1 1/2" = 1'-0"

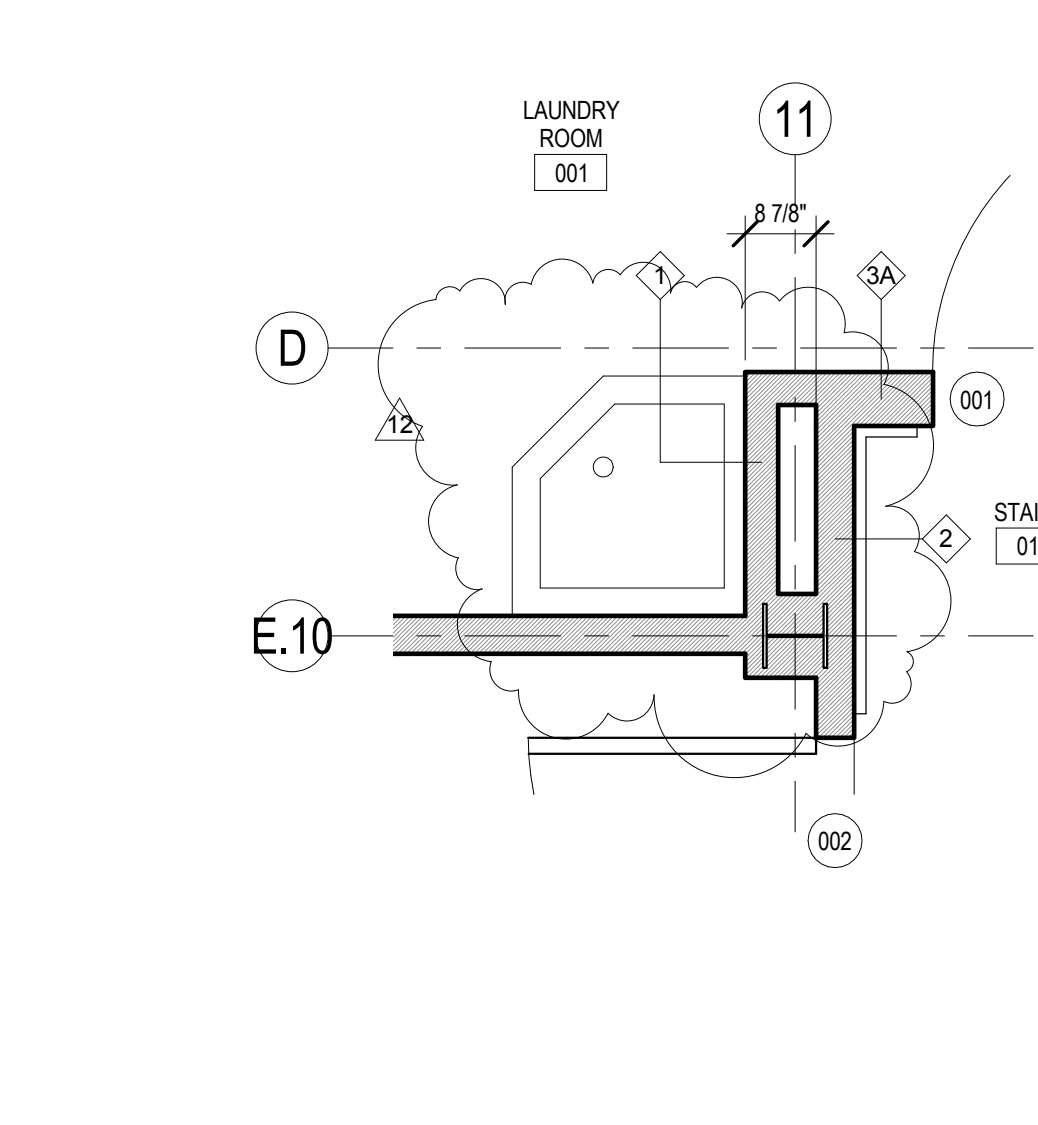

15 BASEMENT MOP SINK SKA-3
A8.6 1/2" = 1'-0"

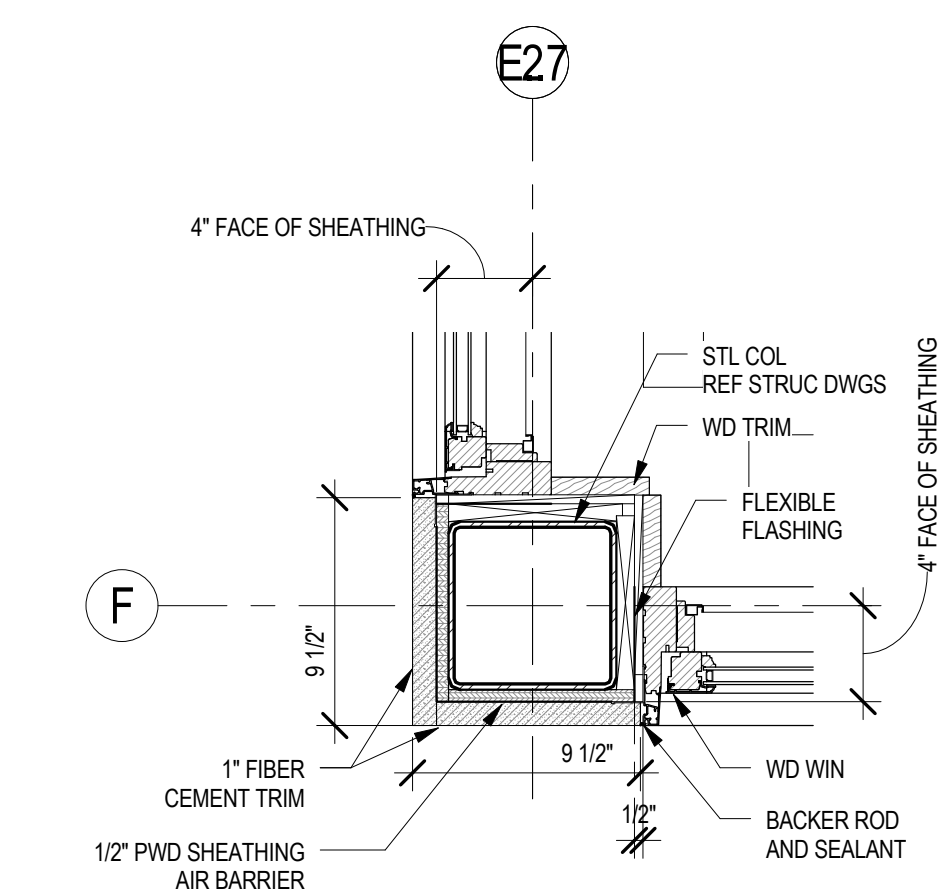

6 PLAN DTL MULTI-RM 1
A8.6 1 1/2" = 1'-0"

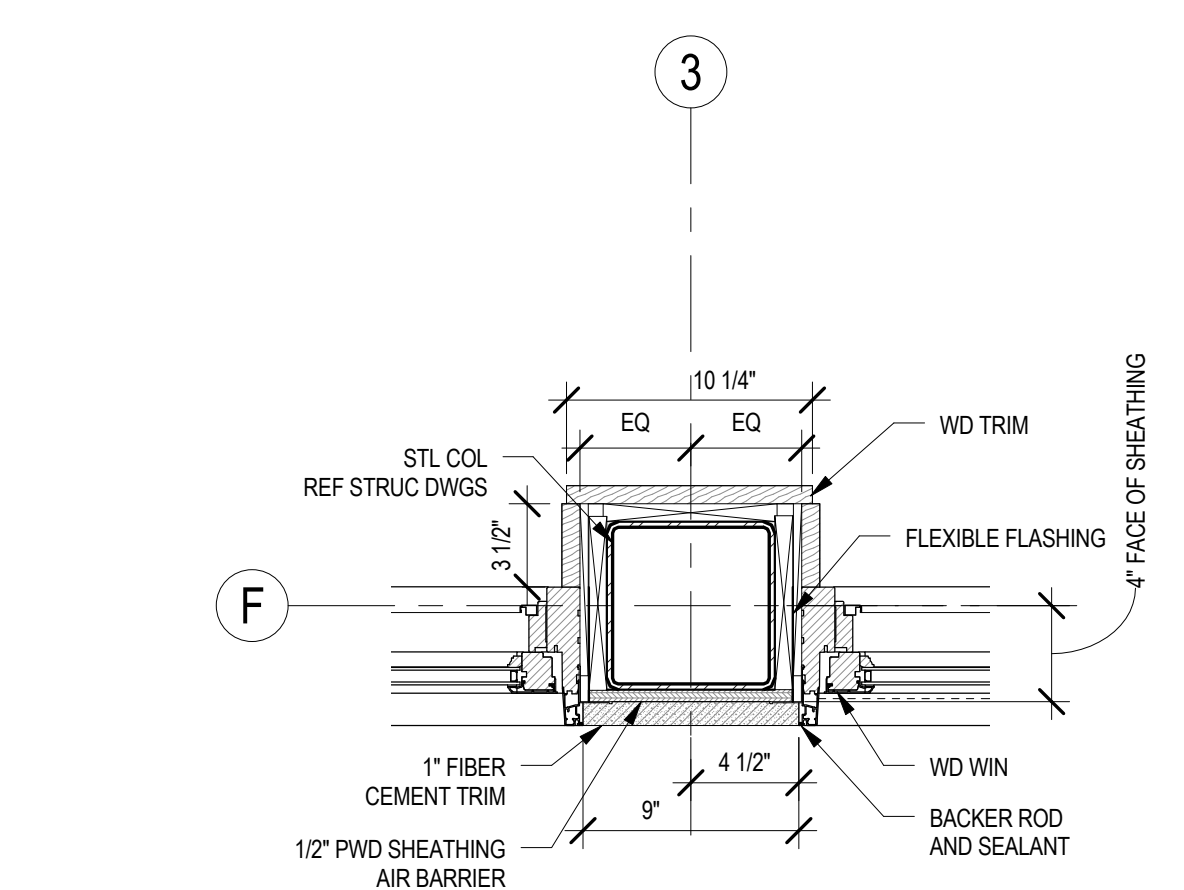

7 PLAN DTL MULTI-RM 2
A8.6 1 1/2" = 1'-0"

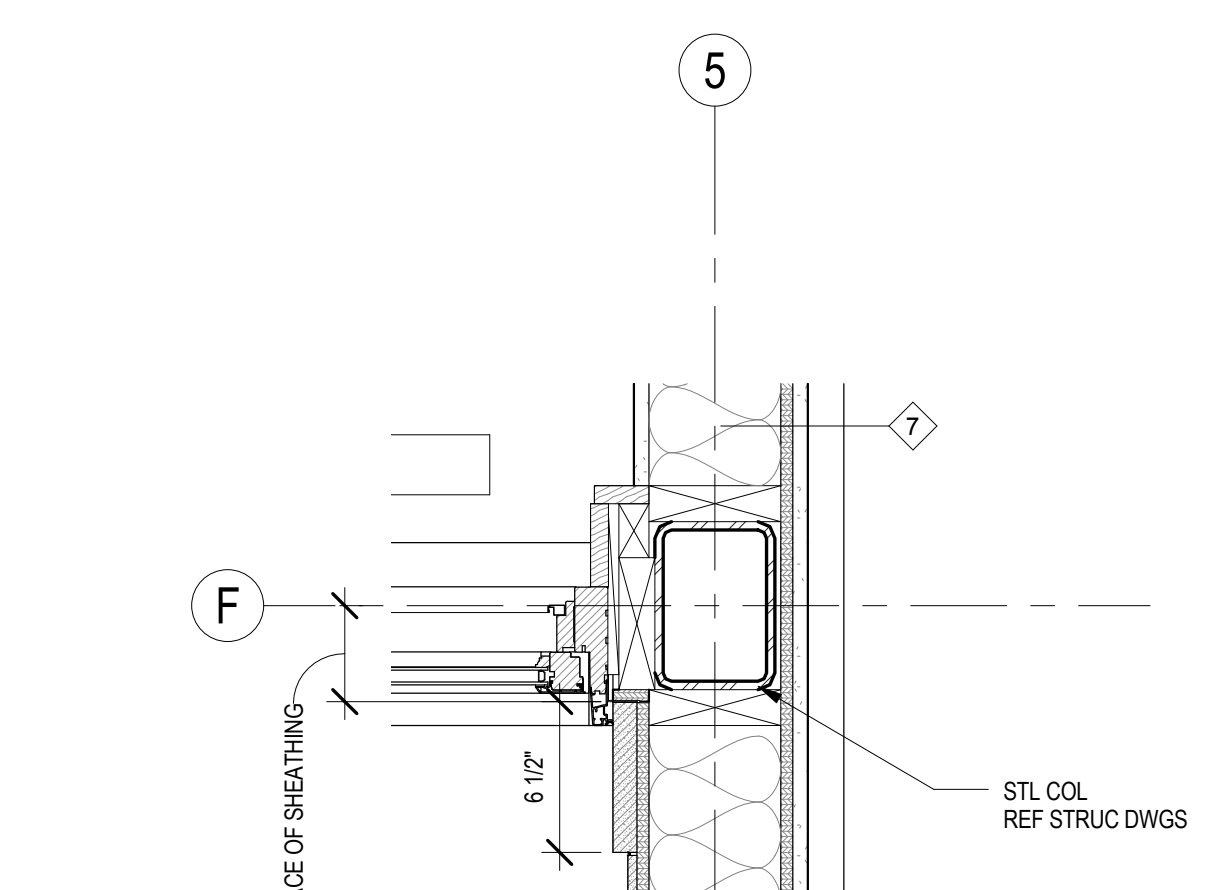

8 PLAN DTL LOBBY
A8.6 1 1/2" = 1'-0"

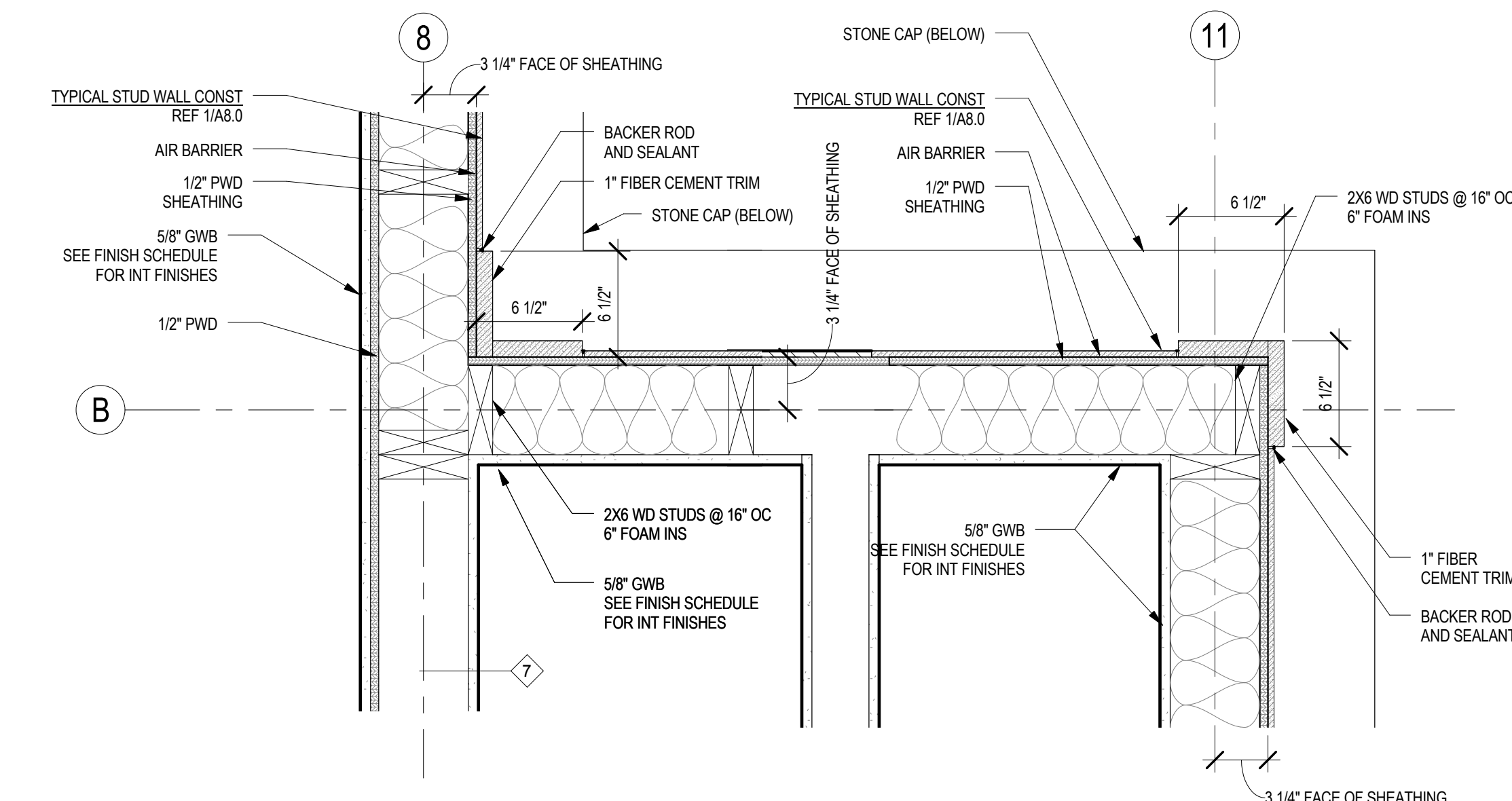

9 PLAN DTL INSIDE CORNER
A8.6 1 1/2" = 1'-0"

10 PLAN DTL OUTSIDE CORNER
A8.6 1 1/2" = 1'-0"

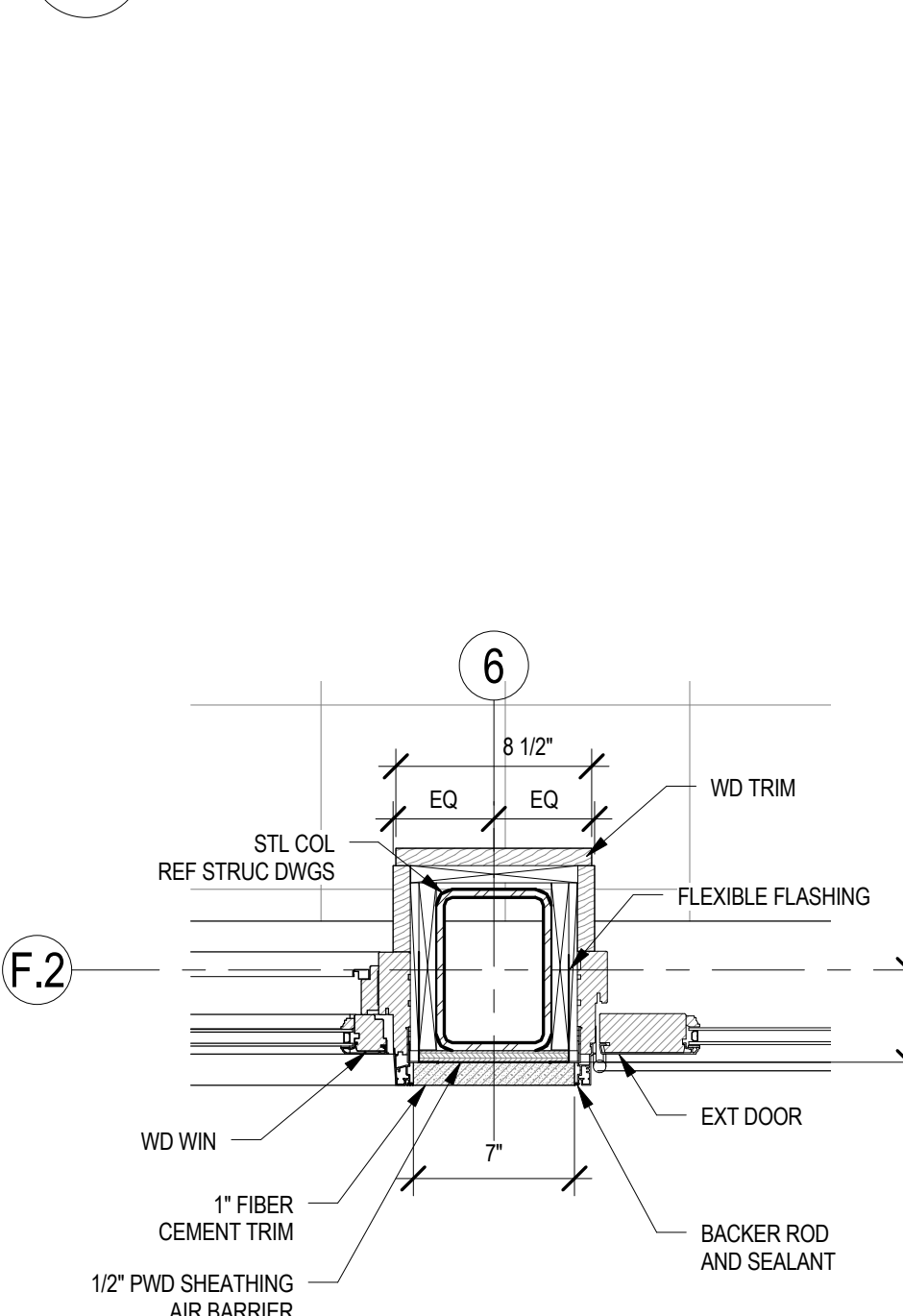

12 PLAN DTL DOOR JAMB
A8.6 1 1/2" = 1'-0"

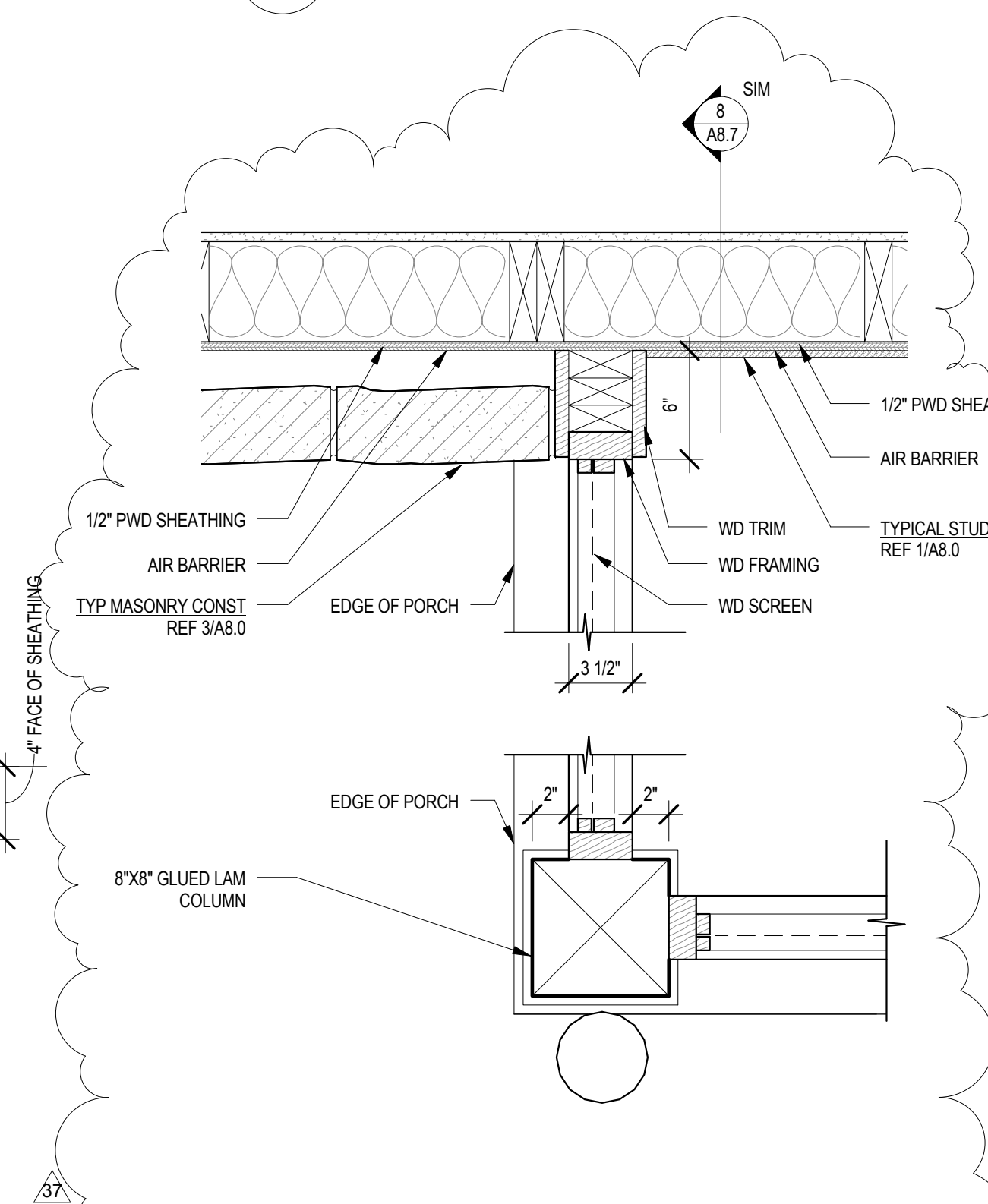

11 PLAN DTL AT GRADE PORCH SKA-001.8
A8.6 1 1/2" = 1'-0"

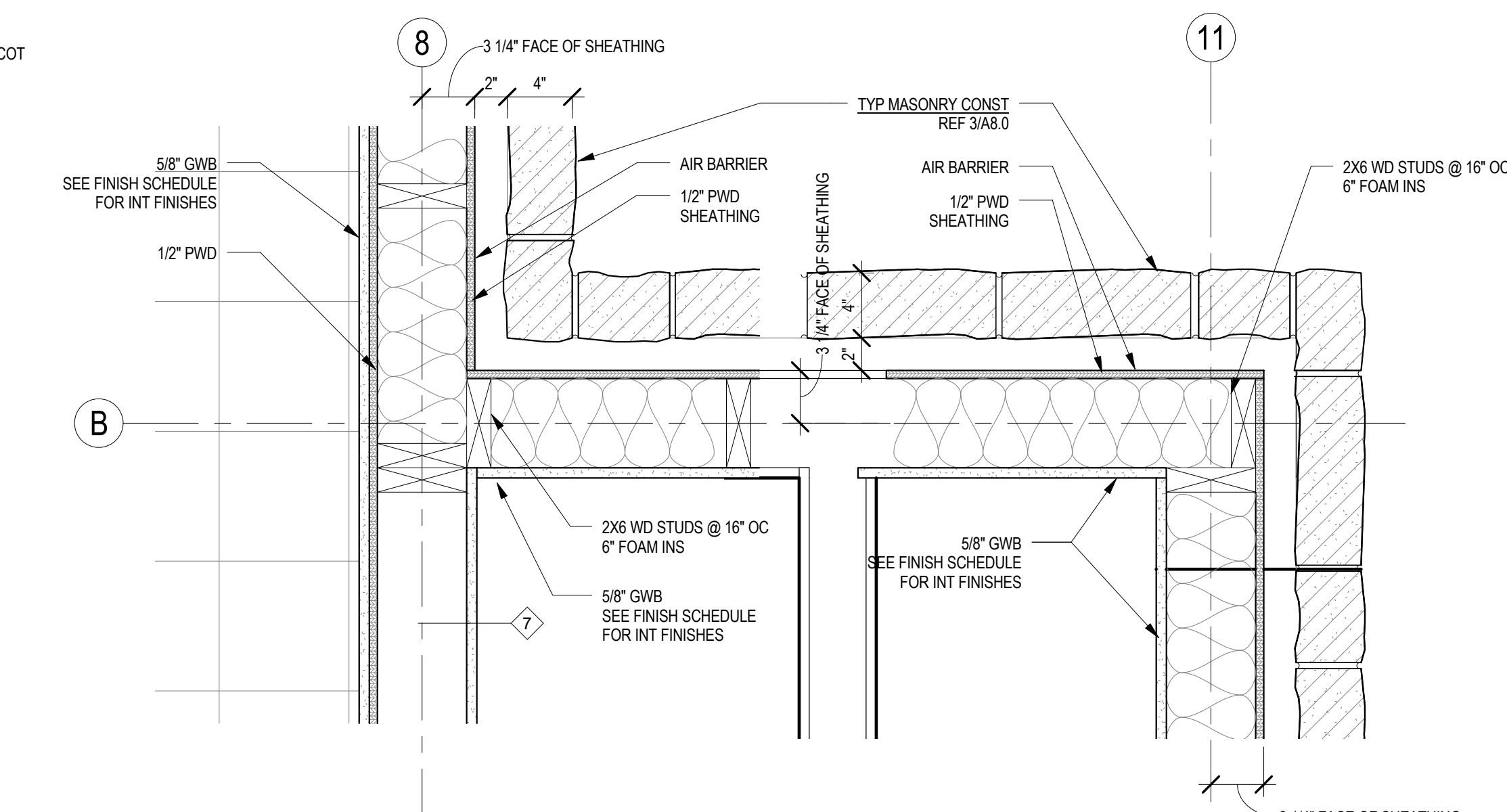
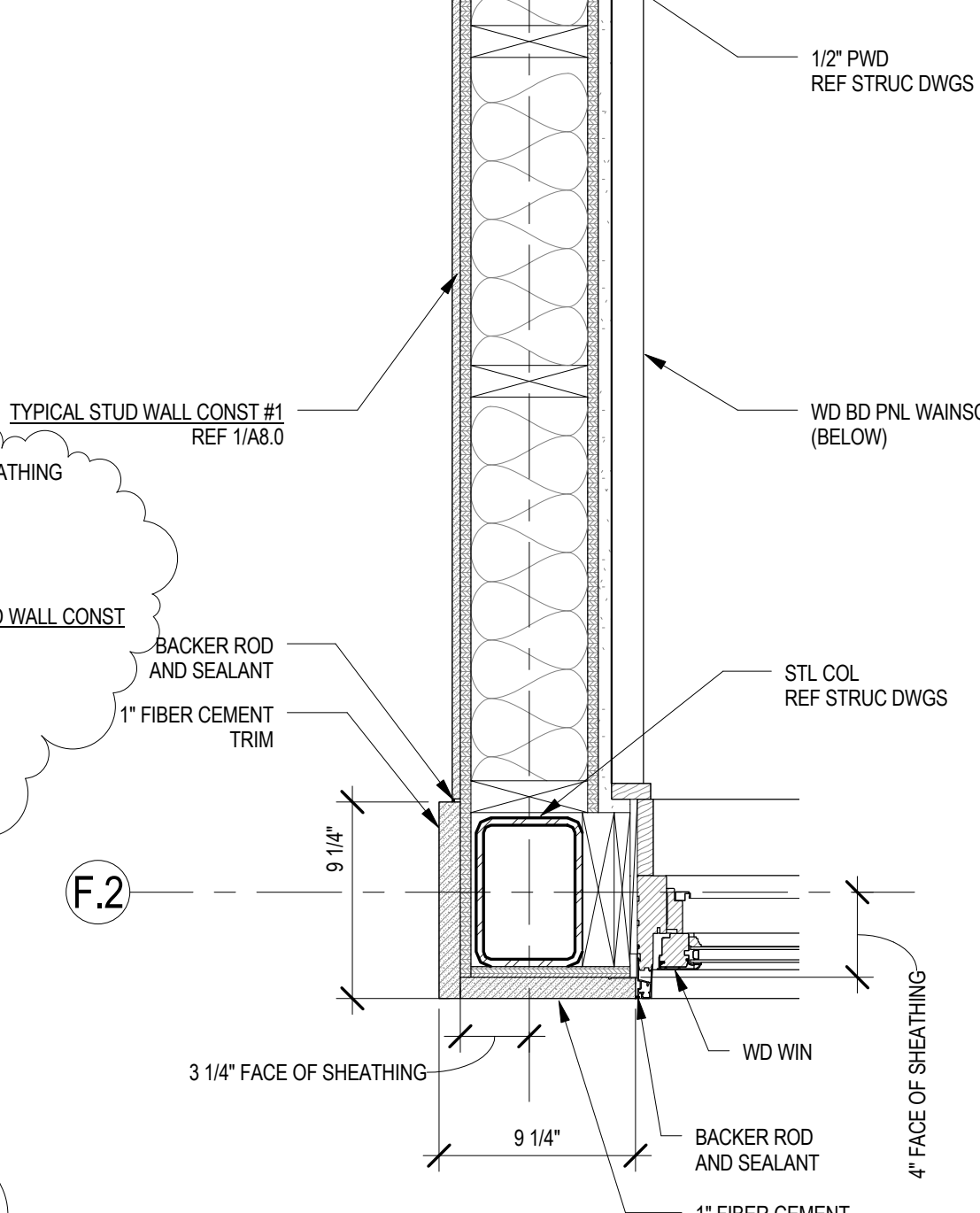

13 PLAN DTL INSIDE CORNER BELOW
A8.6 1 1/2" = 1'-0"

14 PLAN DTL OUTSIDE CORNER BELOW
A8.6 1 1/2" = 1'-0"

SMP ARCHITECTS
1600 Walnut Street, 2nd Floor
Philadelphia, Pennsylvania 19103
215 985 4410 fax 985 4430
smp@smparchitects.com

100410	CHECKED FOR AS-BUILT		
101409	SKA-1.8		
0	ISSUED FOR CONSTRUCTION		
NO.	DATE	REVISION	APPR.
SUBMITTED		PROJECT DESIGNER	PROJECT COORDINATOR
APPROVED		CHIEF - DIVISION OF DESIGN	
APPROVED		DIRECTOR - BUREAU OF FACILITY DESIGN AND CONSTRUCTION	

NOTE:
THIS RECORD DRAWING HAS BEEN PREPARED ON INFORMATION PROVIDED BY OTHERS. THE DESIGN PROFESSIONAL HAS NOT VERIFIED THE ACCURACY AND/OR COMPLETENESS OF THIS INFORMATION AND SHALL NOT BE RESPONSIBLE FOR ANY ERRORS OR OMISSIONS WHICH MAY BE INCORPORATED HEREIN AS A RESULT.

COMMONWEALTH OF PENNSYLVANIA
DEPARTMENT OF CONSERVATION AND NATURAL RESOURCES
OFFICE OF PARKS AND FORESTRY

PROJECT NO: FDC-133-4494

APPLICABLE CONTRACT NO'S.

GENERAL: FDC-133-4494.1

PLUMBING:

HVAC:

ELECTRICAL:

ROADWAY:

THE INN AT BALD EAGLE STATE PARK
HOWARD AND LIBERTY TOWNSHIP,
CENTRE COUNTY, PENNSYLVANIA

PLAN DETAILS

DRAWN BY: Author DATE: 09/03/08

CHECKED BY: MMM SCALE: AS NOTED

DRAWING NO: A8.6

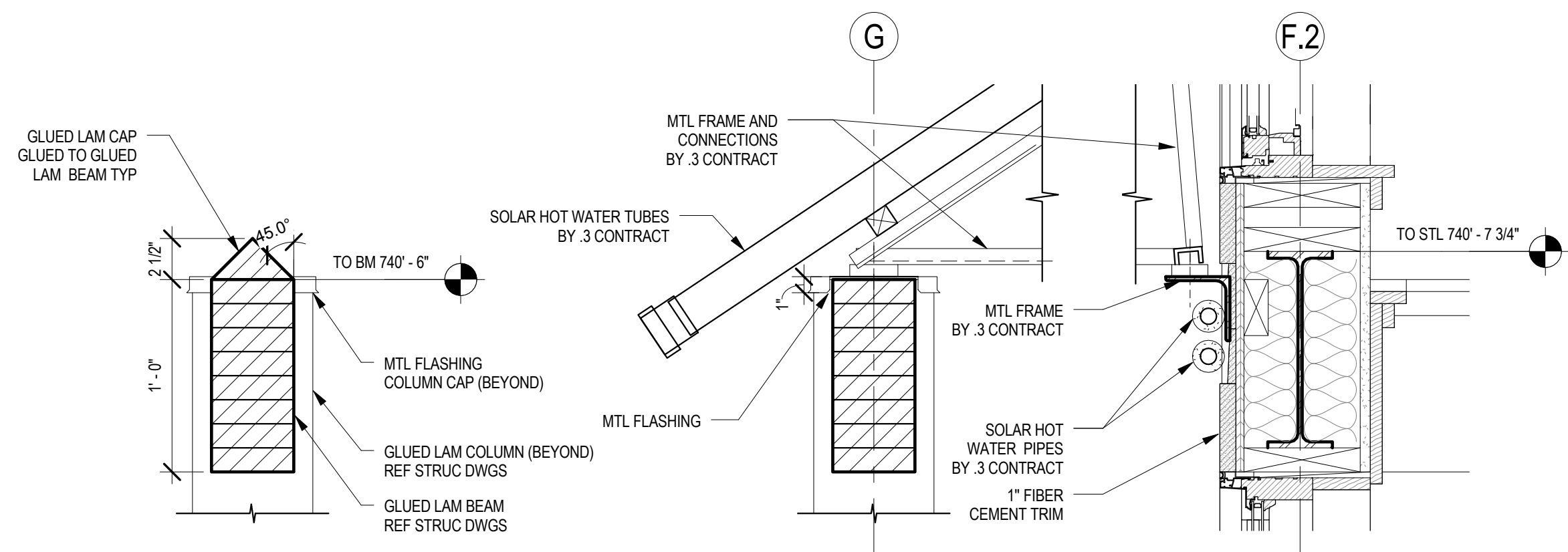

1 **GLUED LAM BEAM (TYP)**
A8.7 1 1/2" = 1'-0"

2 **TRELLIS SECTION AT SOLAR PANELS**
A8.7 1 1/2" = 1'-0"

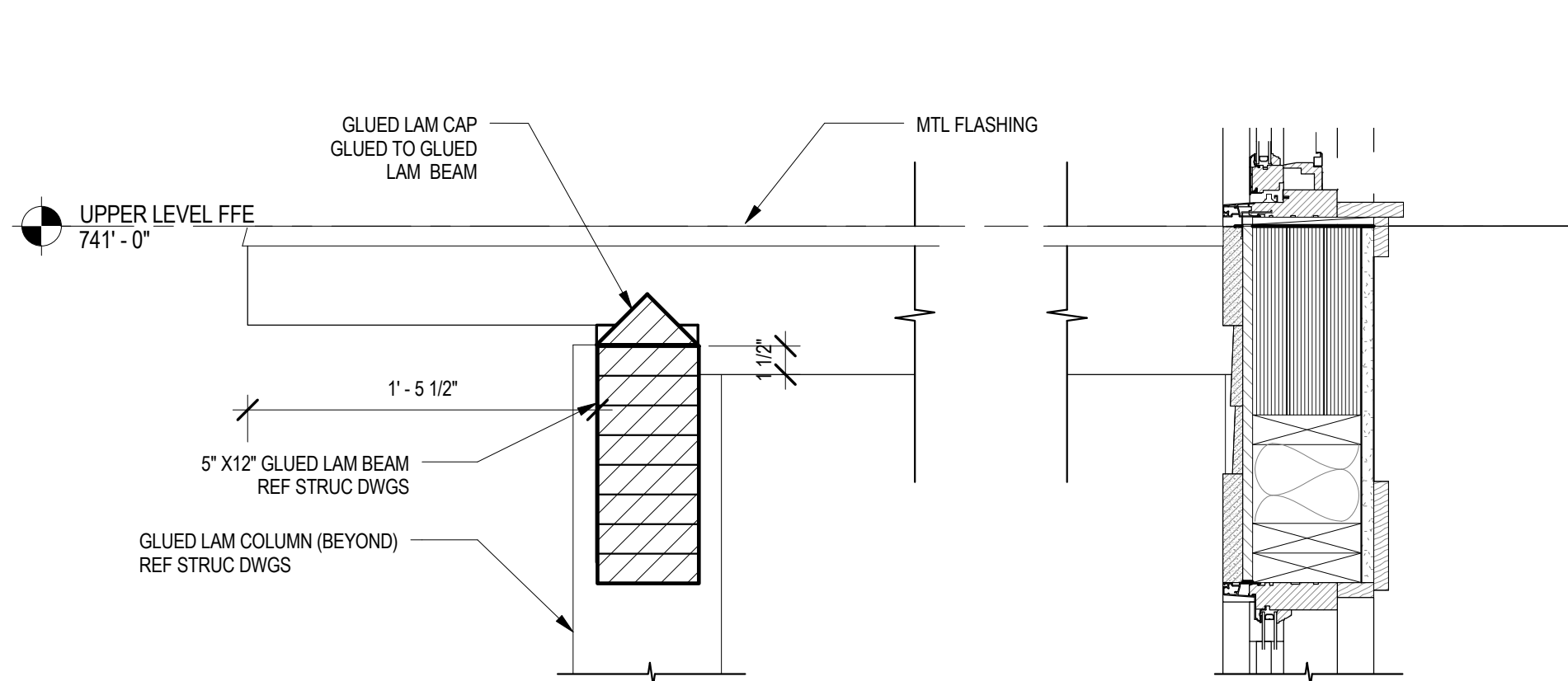

3 **TRELLIS DETAIL**
A8.7 1 1/2" = 1'-0"

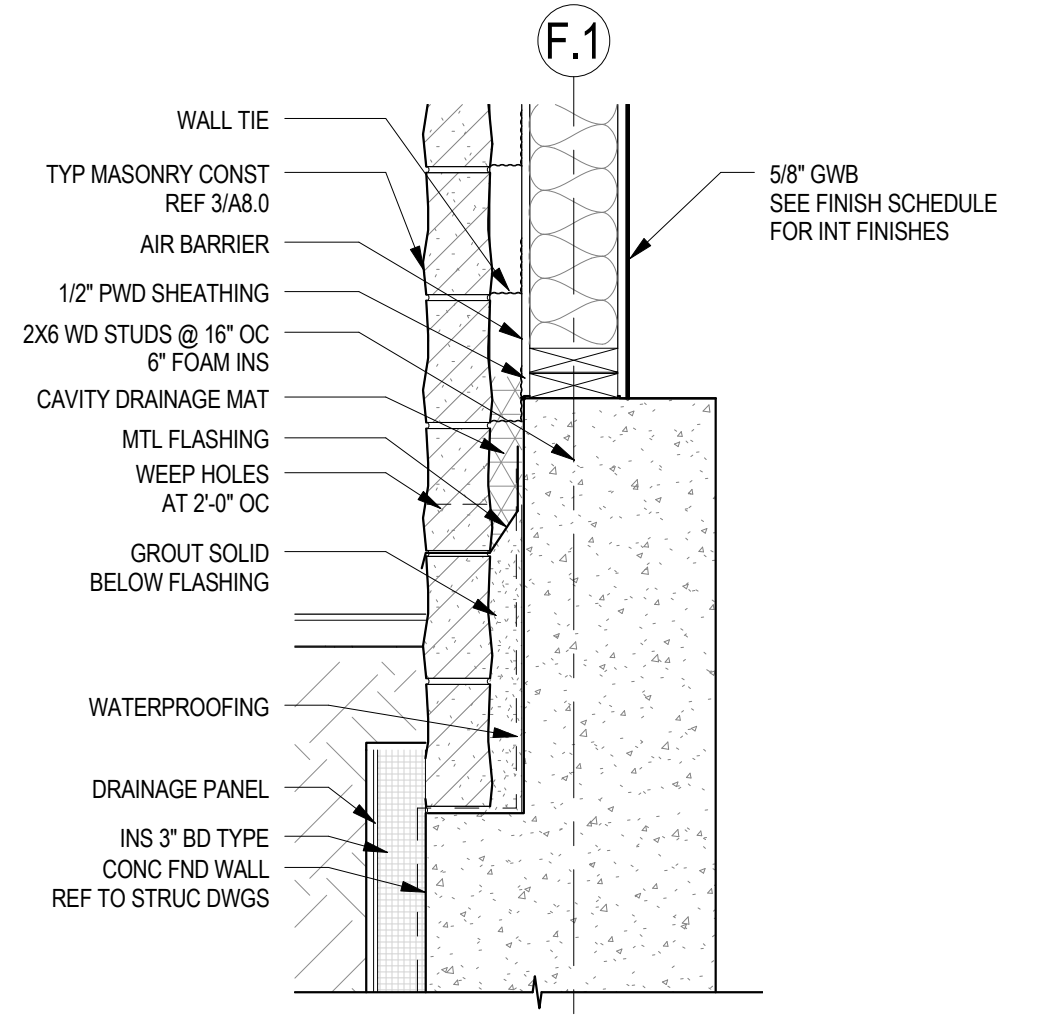
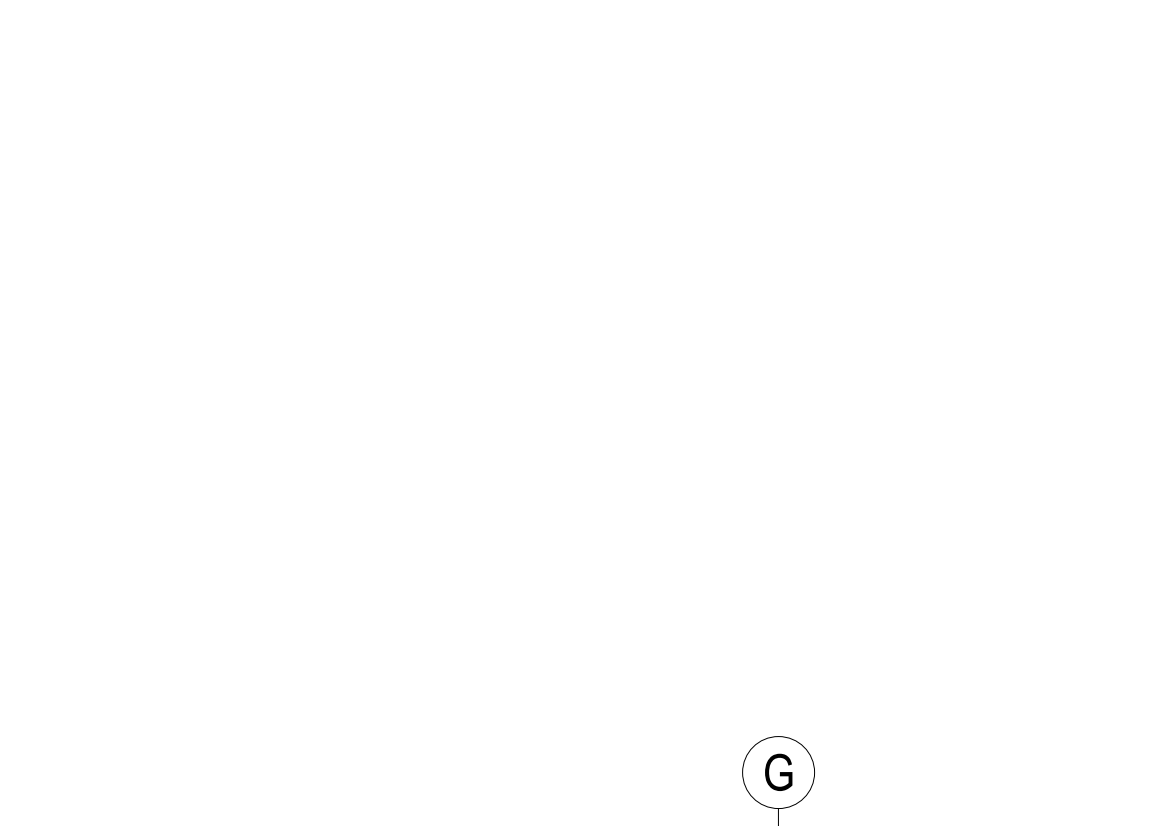

13 **STONE WALL**
A8.7 1" = 1'-0"

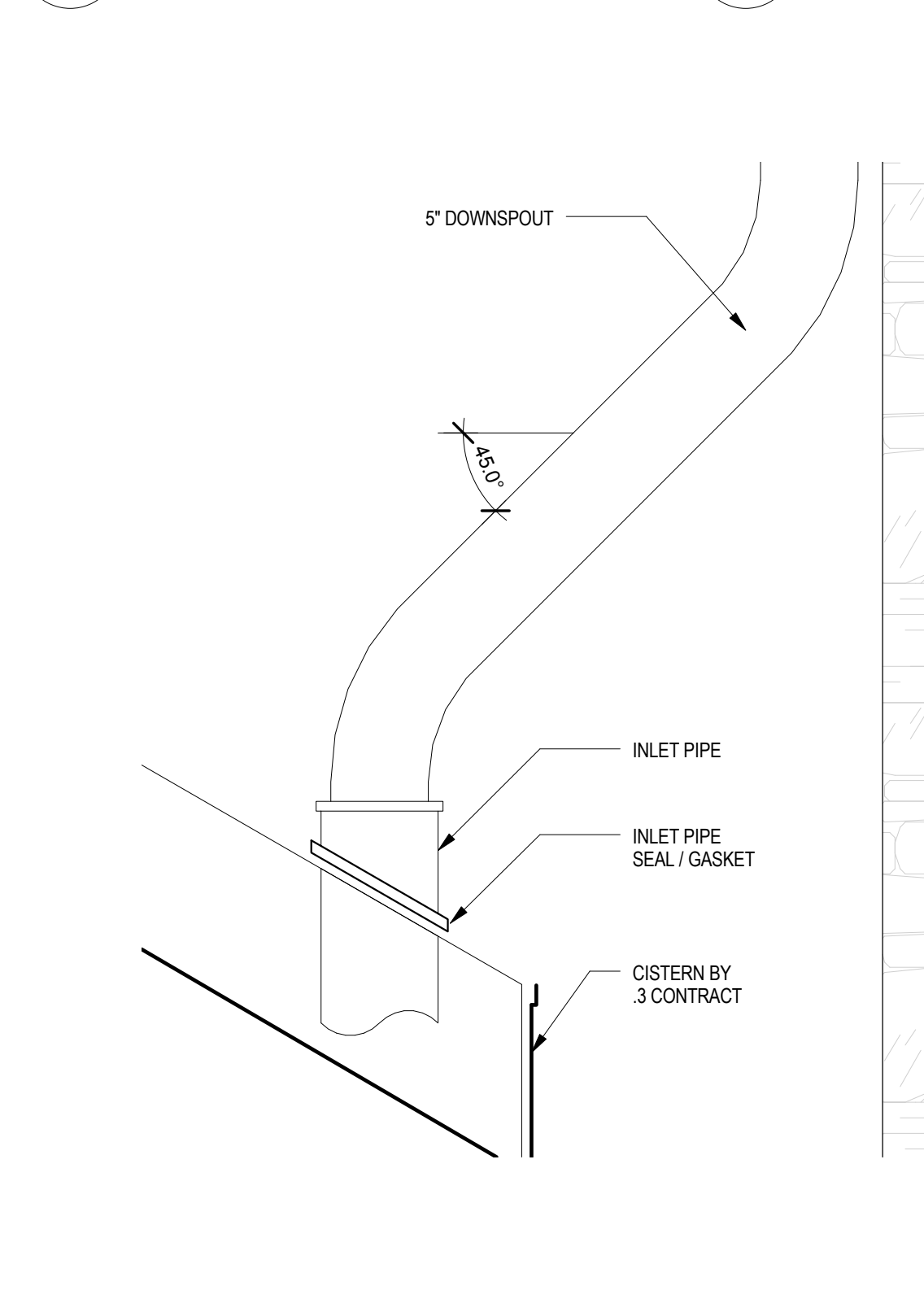

4 **DETAIL CISTERN DOWNSPOUT CONECTION**
A8.7 1 1/2" = 1'-0"

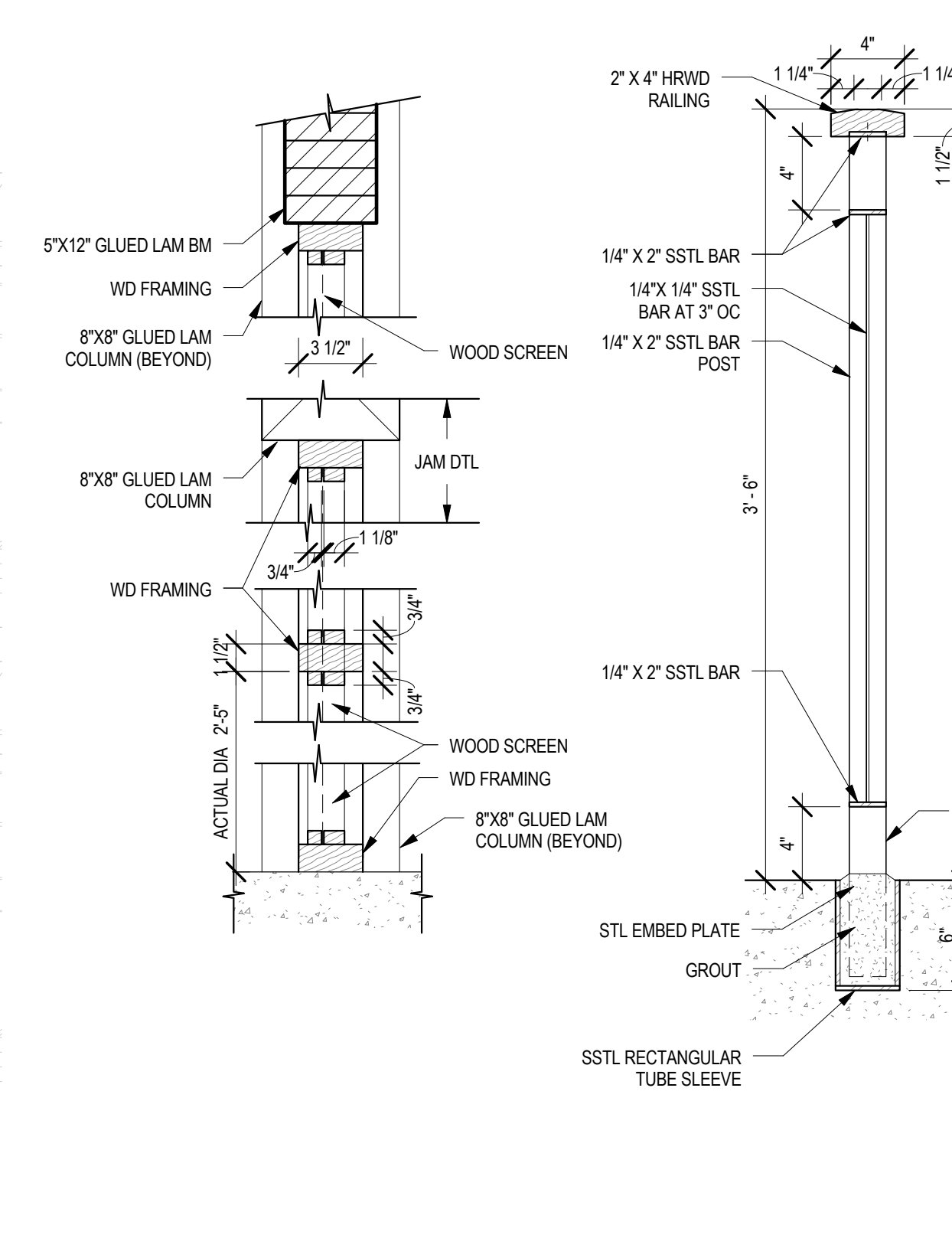

5 **DETAIL - PORCH SCREEN**
A8.7 1 1/2" = 1'-0"

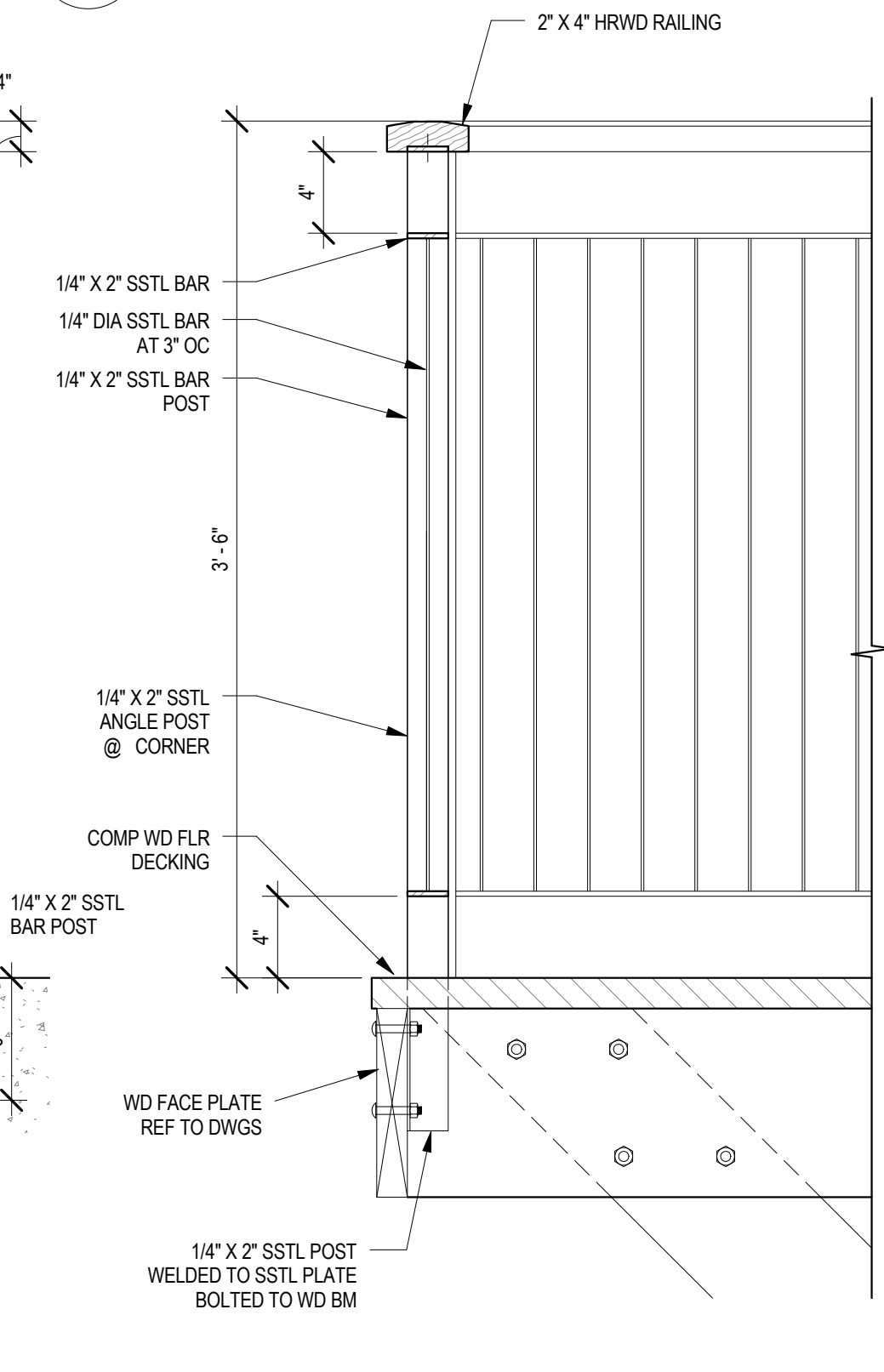

6 **RAILING AT CONC SLAB**
A8.7 1 1/2" = 1'-0"

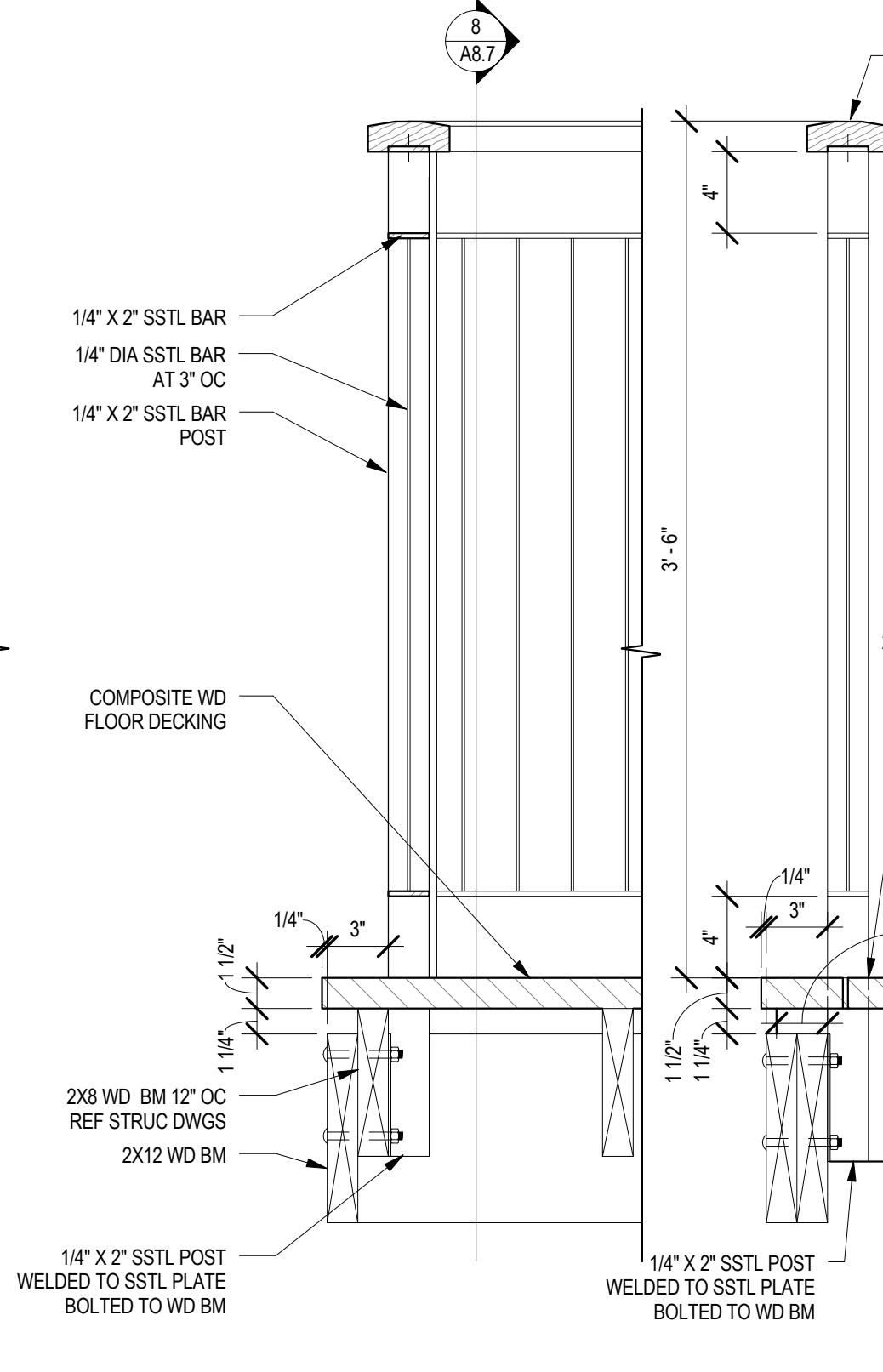

7 **LOWER LEVEL BALCONY & RAIL**
A8.7 1 1/2" = 1'-0"

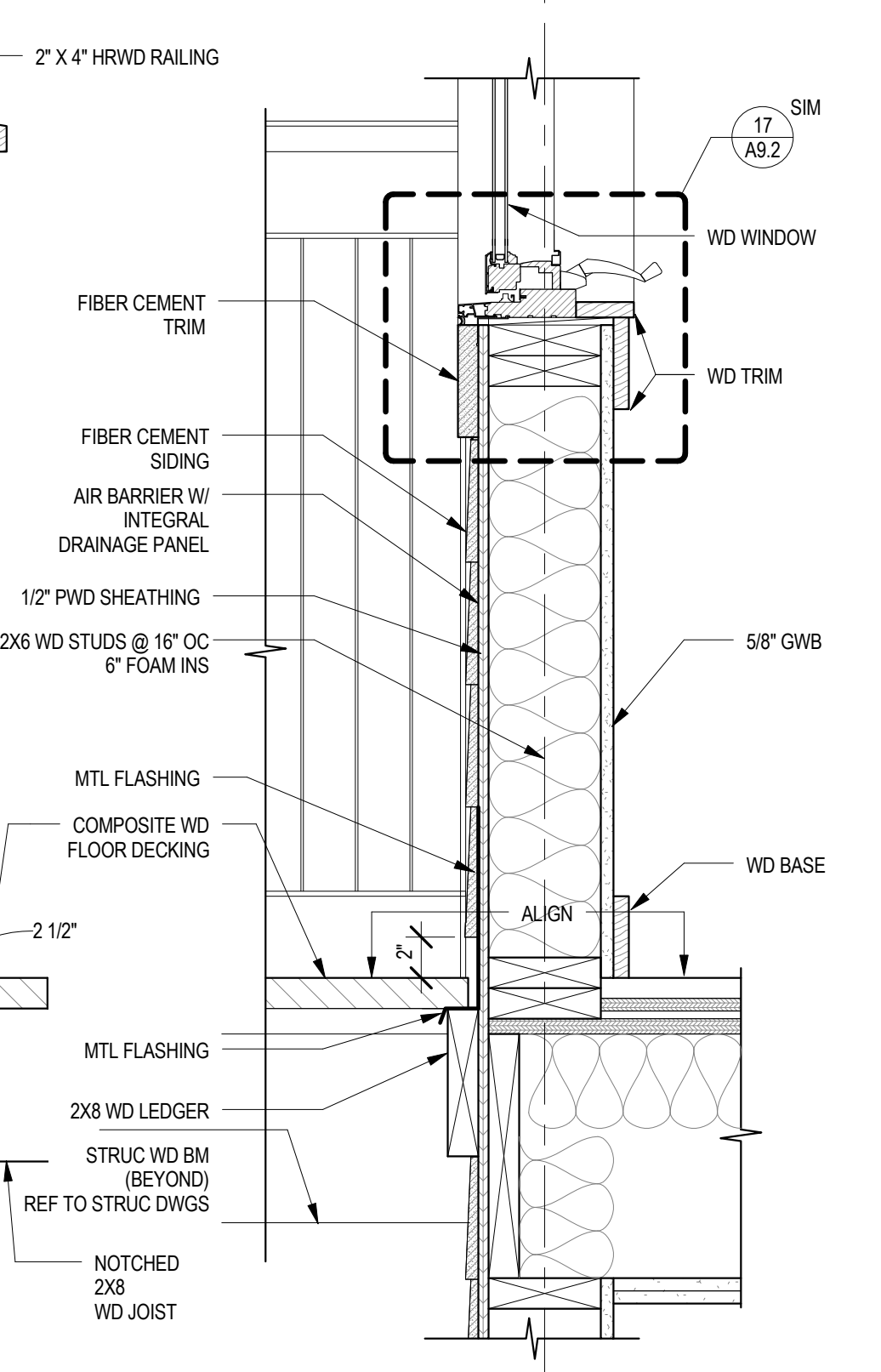

8 **UPPER LEVEL BALCONY**
A8.7 1 1/2" = 1'-0"

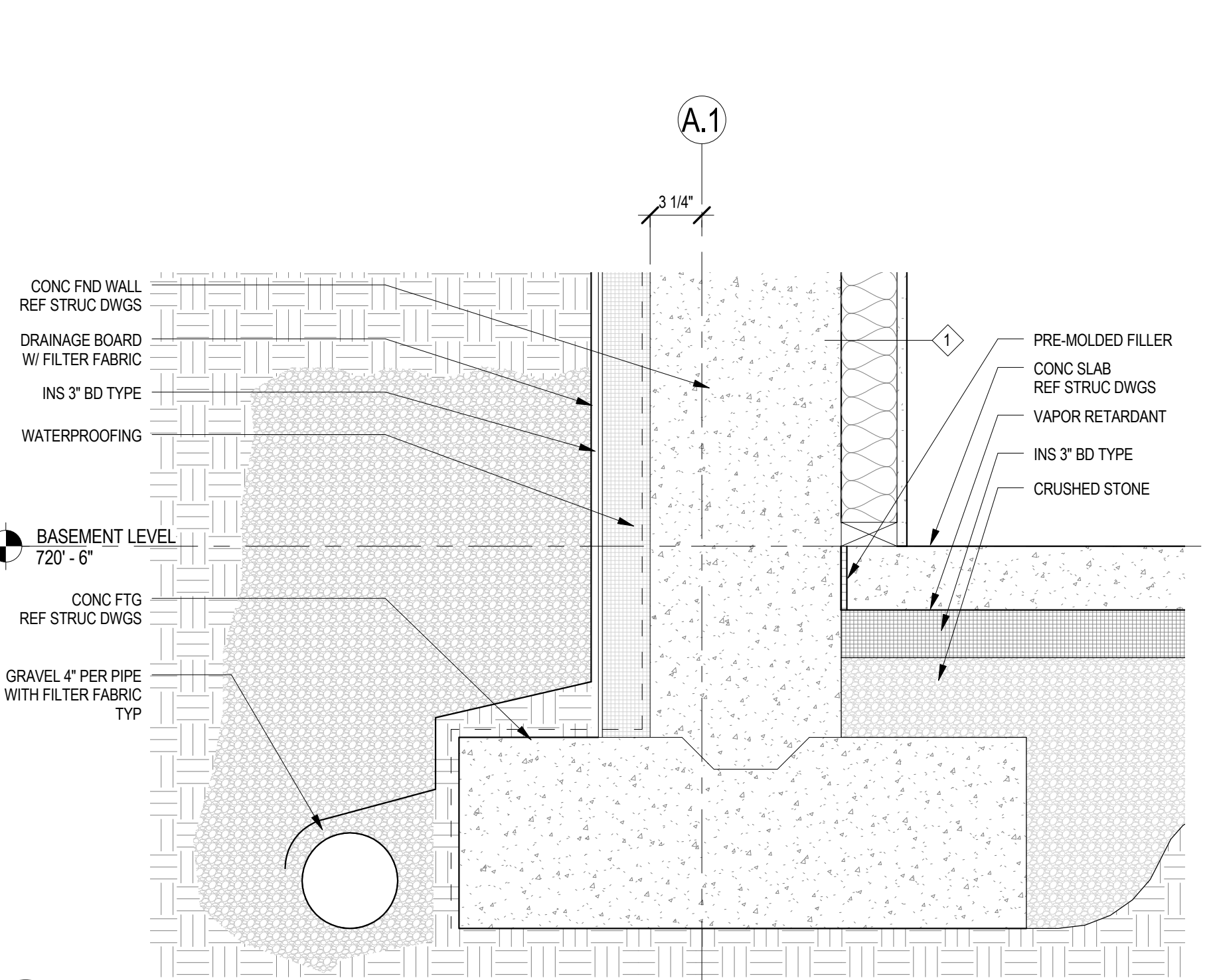

9 **FDN BASEMENT**
A8.7 1 1/2" = 1'-0"

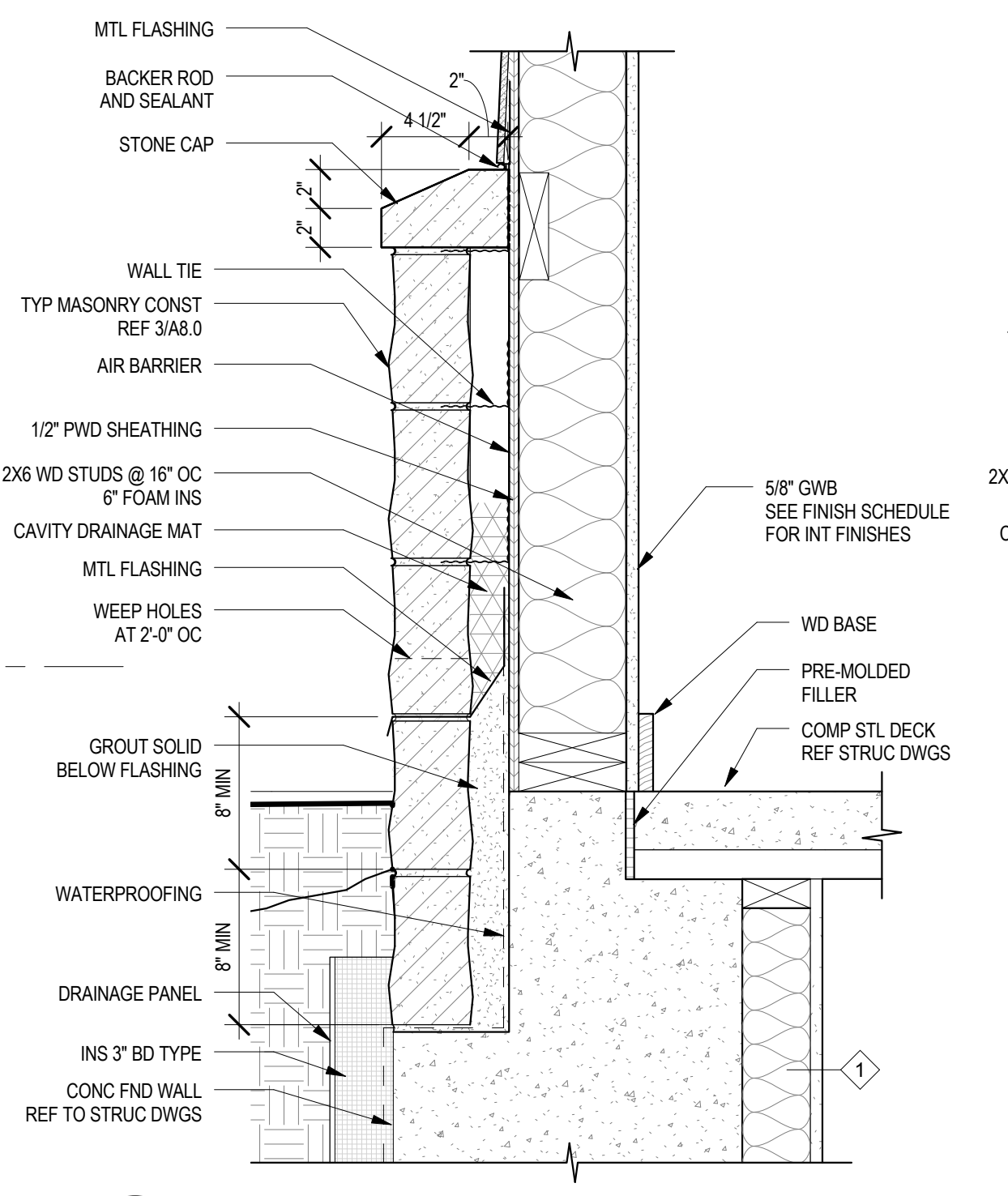

10 **TYP STONE WALL**
A8.7 1 1/2" = 1'-0"

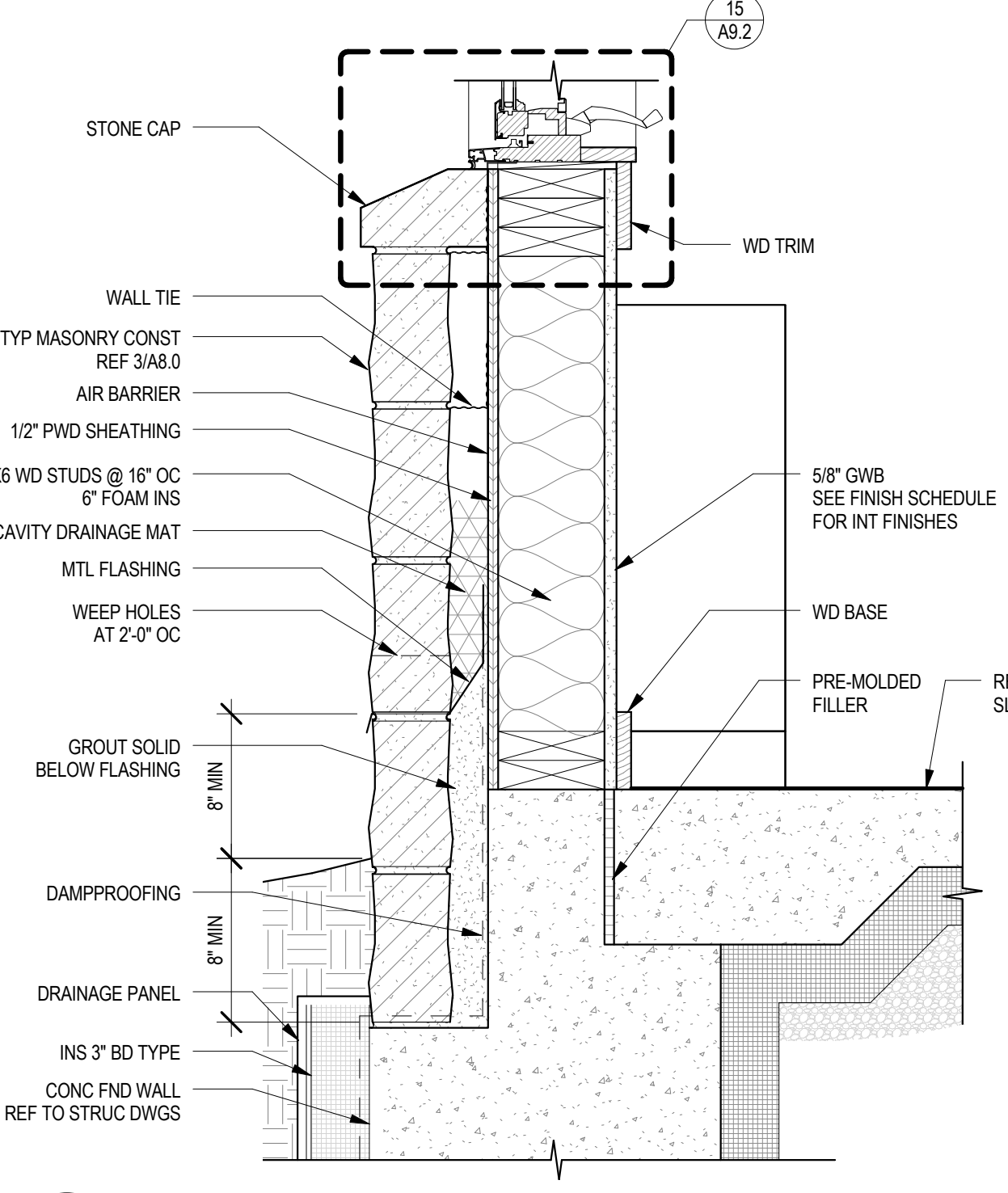

11 **STONE WALL AT WINDOW**
A8.7 1 1/2" = 1'-0"

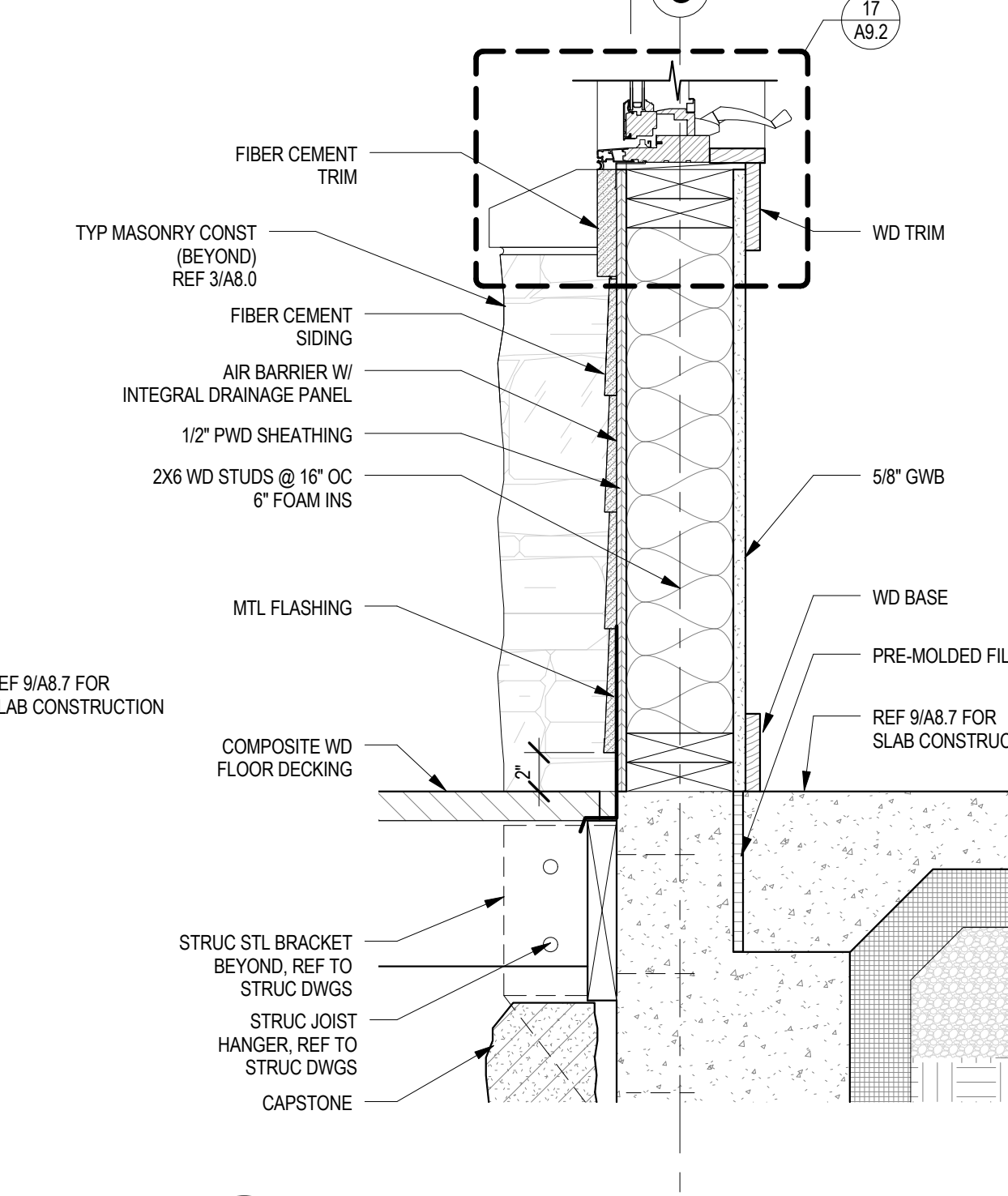

12 **EXTERIOR WALL AT LOWER BALCONIES**
A8.7 1 1/2" = 1'-0"

SMP ARCHITECTS
1600 Walnut Street, 2nd Floor
Philadelphia, Pennsylvania 19103
215 985 4410 fax 985 4430
smp@smparchitects.com

NO.	DATE	REVISION	APPR.
100410		CHECKED FOR AS-BUILT	
0	09/03/08	ISSUED FOR CONSTRUCTION	

NOTE:
THIS RECORD DRAWING HAS BEEN PREPARED ON INFORMATION PROVIDED BY OTHERS. THE DESIGN PROFESSIONAL HAS NOT VERIFIED THE ACCURACY AND/OR COMPLETENESS OF THIS INFORMATION AND SHALL NOT BE RESPONSIBLE FOR ANY ERRORS OR OMISSIONS WHICH MAY BE INCORPORATED HEREIN AS A RESULT.

COMMONWEALTH OF PENNSYLVANIA
DEPARTMENT OF CONSERVATION AND NATURAL RESOURCES
OFFICE OF PARKS AND FORESTRY

PROJECT NO: FDC-133-4494
APPLICABLE CONTRACT NO'S:
GENERAL: FDC-133-4494.1 PLUMBING:
HVAC: ELECTRICAL:
ROADWAY:

THE INN AT BALD EAGLE STATE PARK
HOWARD AND LIBERTY TOWNSHIP,
CENTRE COUNTY, PENNSYLVANIA

SECTION DETAILS

DRAWN BY: SS DATE: 09/03/08 DRAWING NO:
CHECKED BY: MMM SCALE: AS NOTED **A8.7**

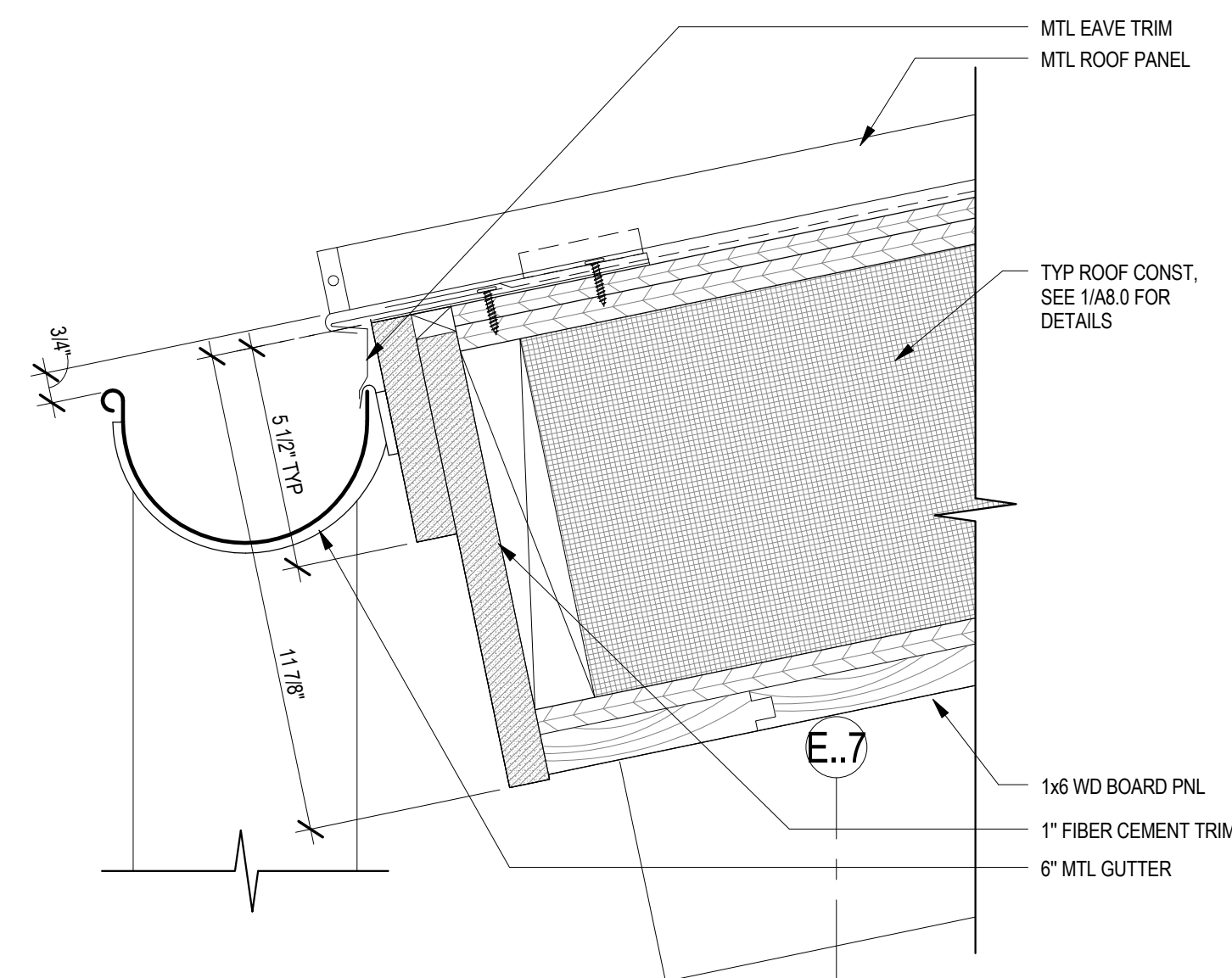

1 SECTION DETAIL - EAVE 2.5-12 SLOPE
A8.8 3" = 1'-0"

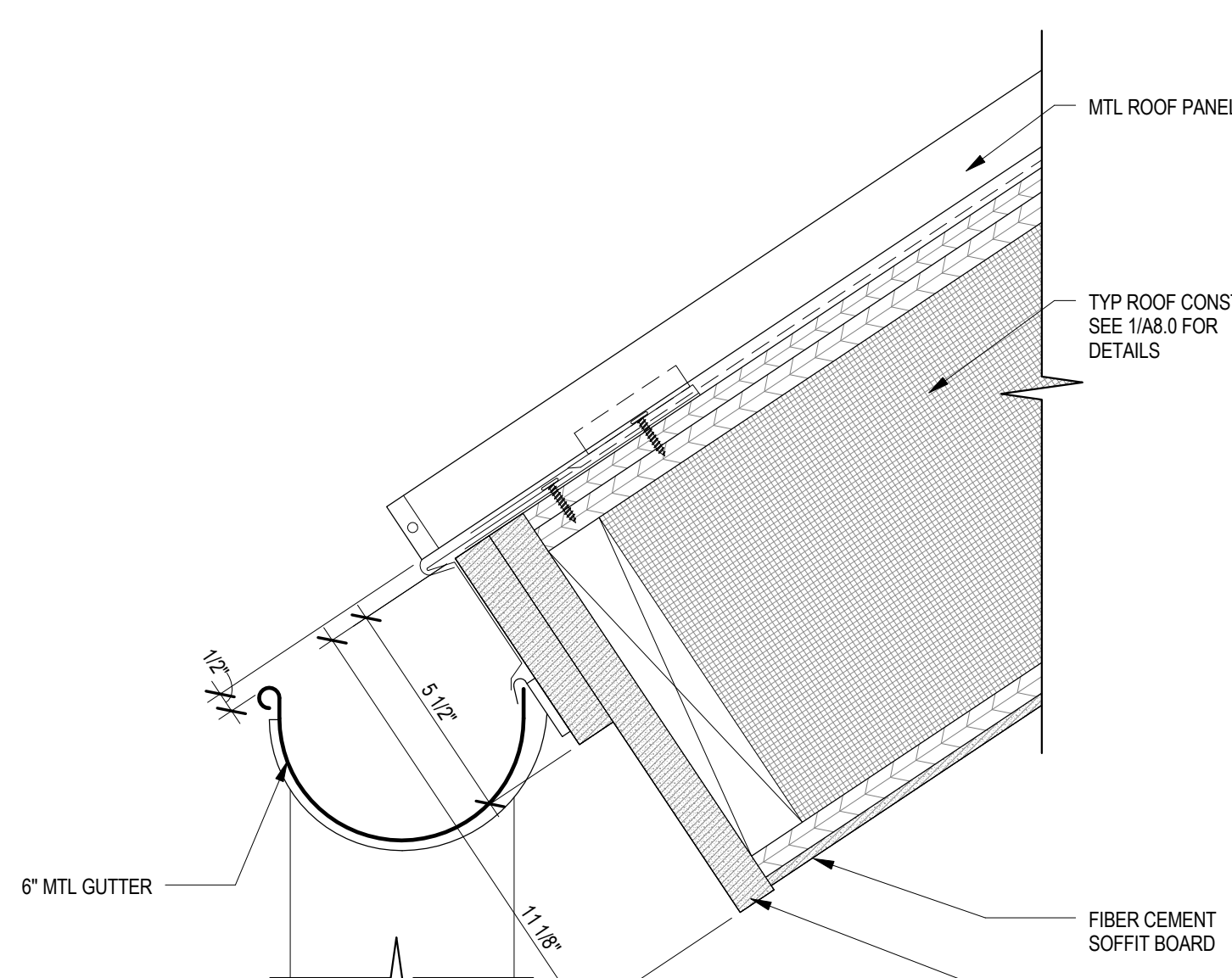

2 SECTION DETAIL - EAVE 8-12 SLOPE
A8.8 3" = 1'-0"

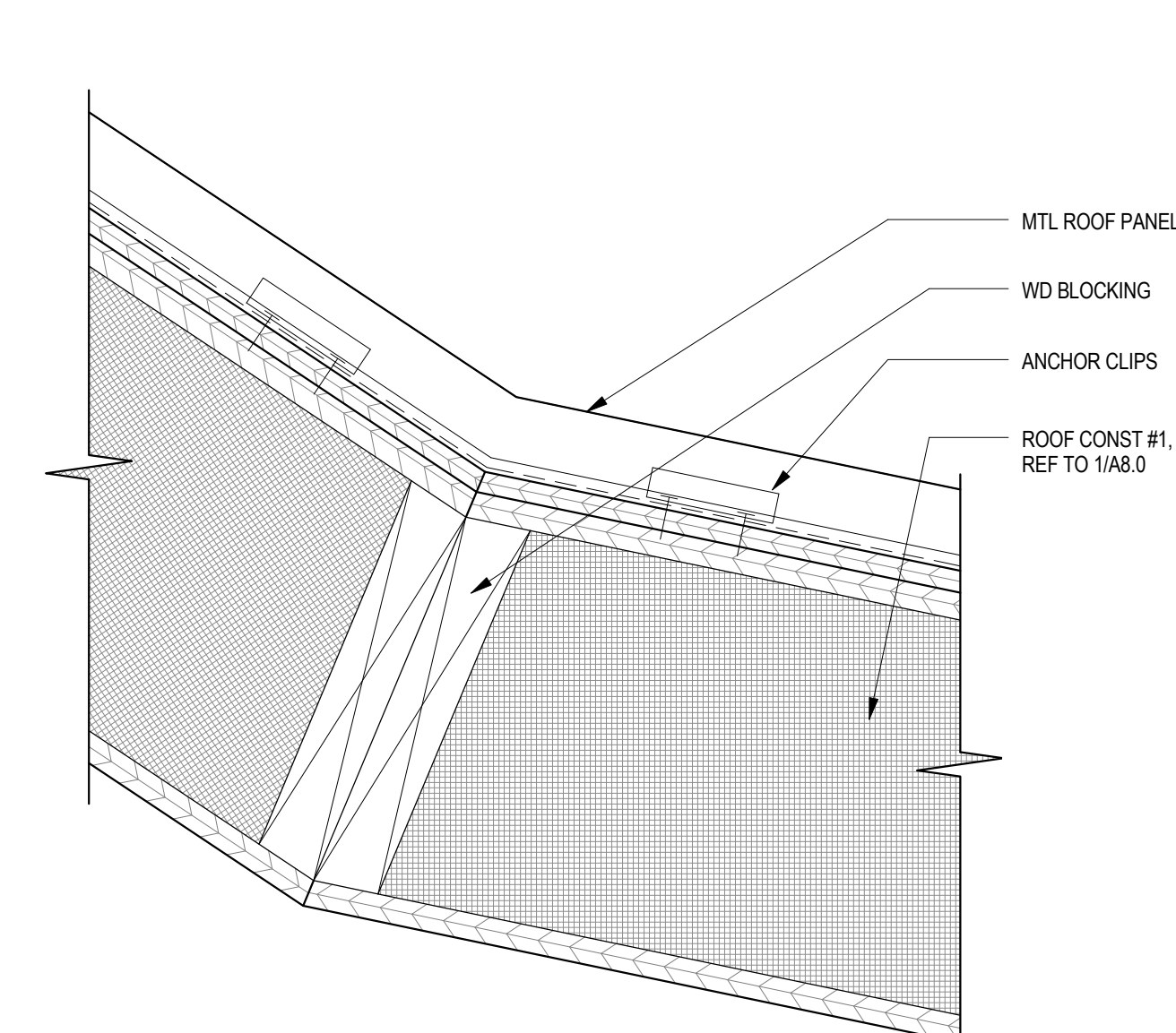

3 DETAIL - CHANGE IN SLOPE
A8.8 3" = 1'-0"

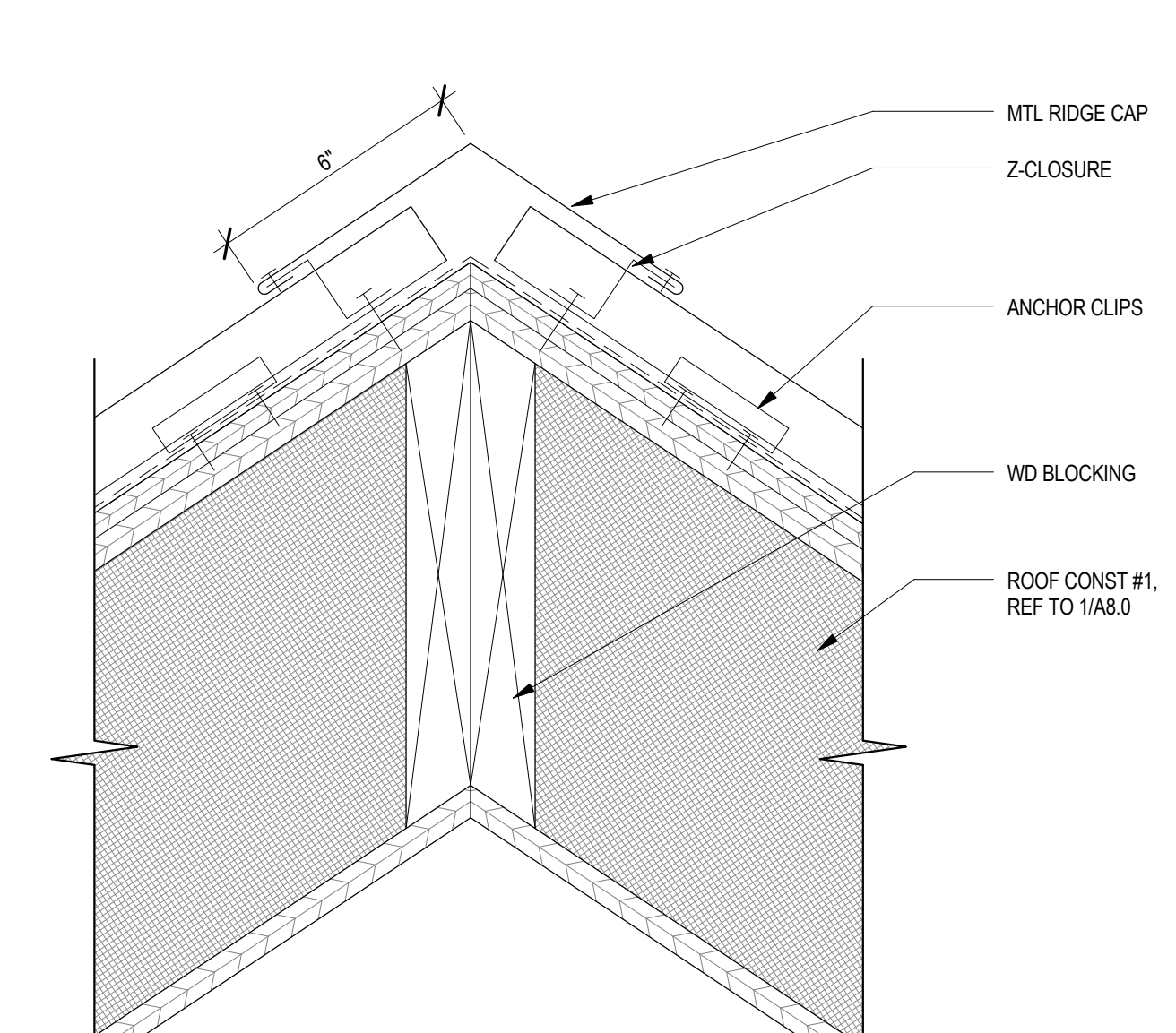

4 RIDGE DETAIL
A8.8 3" = 1'-0"

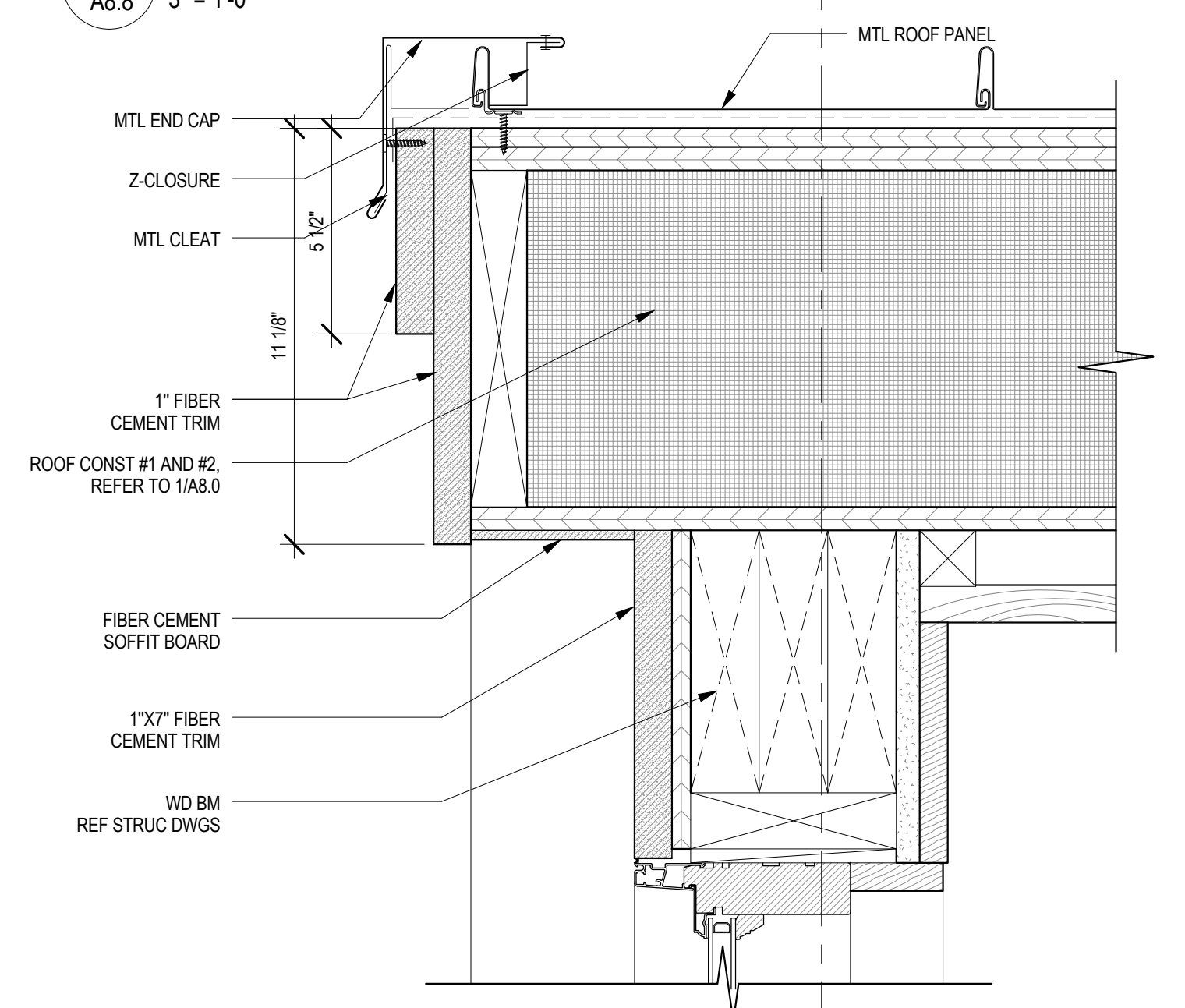

5 WINDOW & EAVE
A8.8 3" = 1'-0"

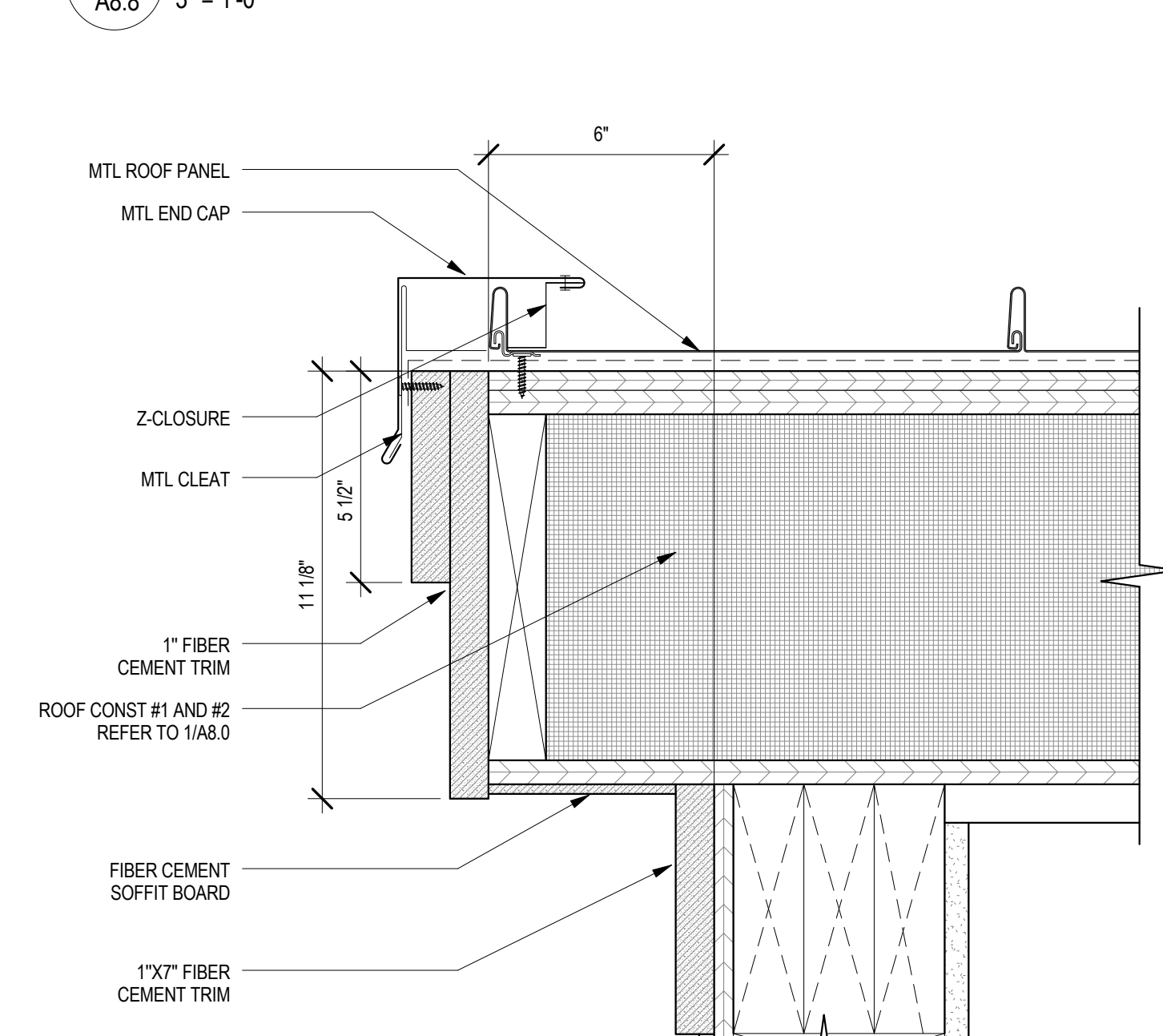

6 DETAIL - RAKE
A8.8 3" = 1'-0"

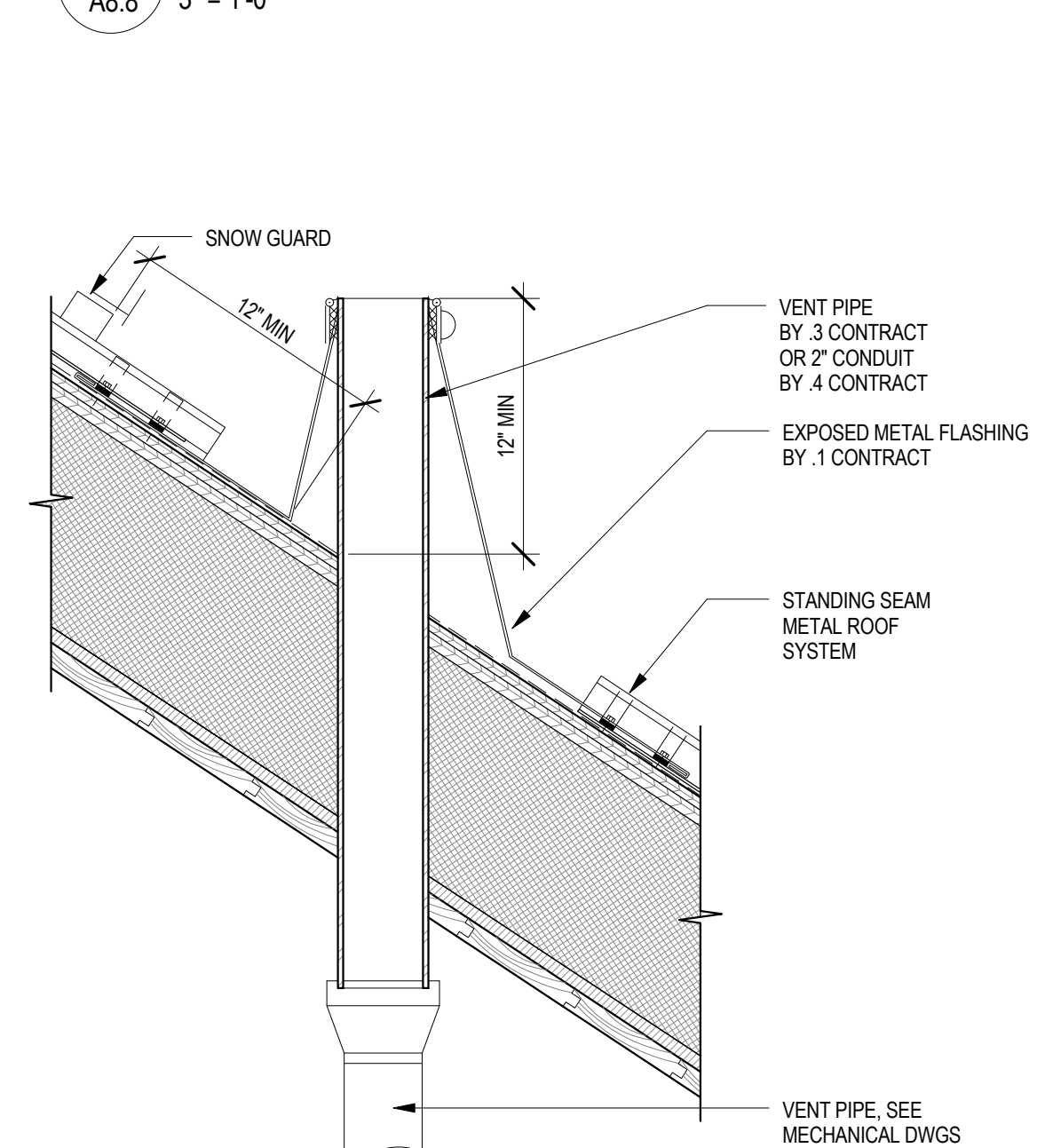

7 ROOF PENETRATION DETAIL
A8.8 1 1/2" = 1'-0"

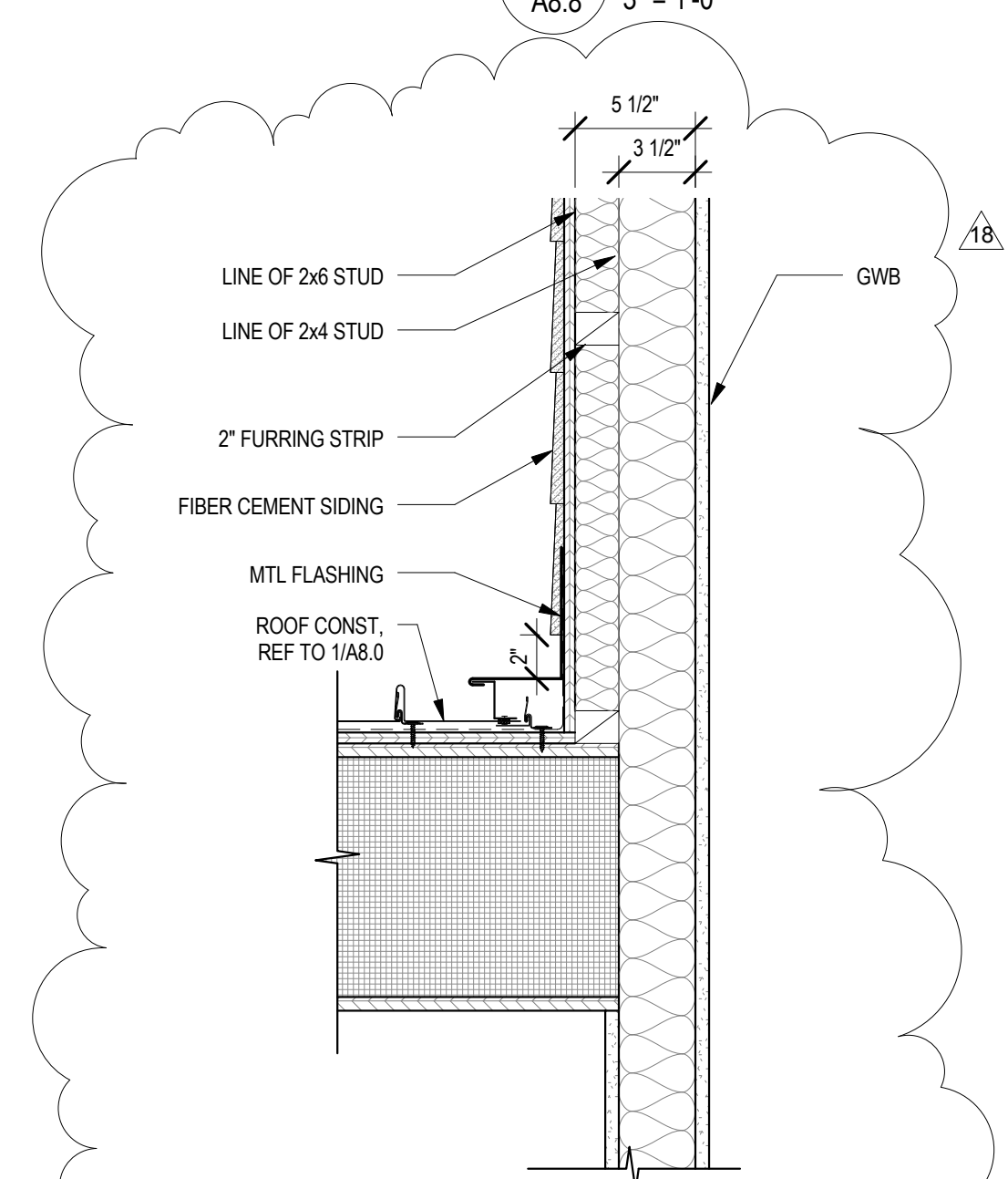

12 DETAIL - FUR OUT SIDEWALL SKA-48
A8.8 1 1/2" = 1'-0"

NOTE:
ALL WORK ON THIS DRAWING BY THE .1 CONTRACT UNLESS NOTED OTHERWISE

SMP ARCHITECTS
1600 Walnut Street, 2nd Floor
Philadelphia, Pennsylvania 19103
215 965 4410 fax 965 4430
smp@smparchitects.com

100410	CHECKED FOR AS-BUILT		
08409	SKA-48		
0	09/03/08	ISSUED FOR CONSTRUCTION	
NO.	DATE	REVISION	APPR.
SUBMITTED		PROJECT DESIGNER	PROJECT COORDINATOR
APPROVED		CHIEF - DIVISION OF DESIGN	
APPROVED		DIRECTOR - BUREAU OF FACILITY DESIGN AND CONSTRUCTION	

NOTE:
THIS RECORD DRAWING HAS BEEN PREPARED ON INFORMATION PROVIDED BY OTHERS. THE DESIGN PROFESSIONAL HAS NOT VERIFIED THE ACCURACY AND/ OR COMPLETENESS OF THIS INFORMATION AND SHALL NOT BE RESPONSIBLE FOR ANY ERRORS OR OMISSIONS WHICH MAYBE INCORPORATED HEREIN AS A RESULT.

COMMONWEALTH OF PENNSYLVANIA
DEPARTMENT OF CONSERVATION AND NATURAL RESOURCES
OFFICE OF PARKS AND FORESTRY

PROJECT NO: FDC-133-4494

APPLICABLE CONTRACT NO'S.	
GENERAL: FDC-133-4494.1	PLUMBING:
HVAC:	ELECTRICAL:
ROADWAY:	

THE INN AT BALD EAGLE STATE PARK
HOWARD AND LIBERTY TOWNSHIP,
CENTRE COUNTY, PENNSYLVANIA

ROOF DETAILS

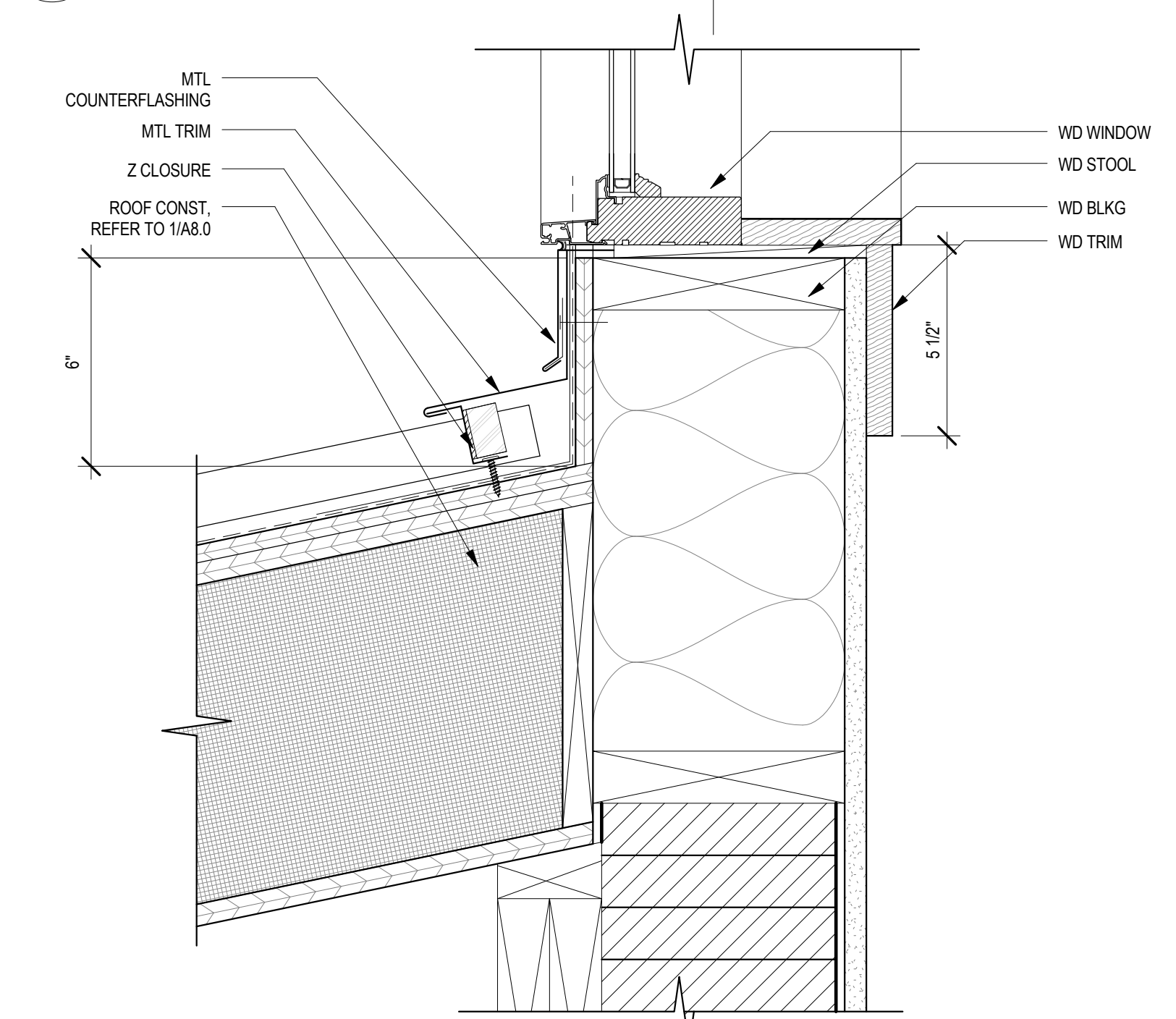

8 UPPER WINDOW ROOF DETAIL
A8.8 3" = 1'-0"

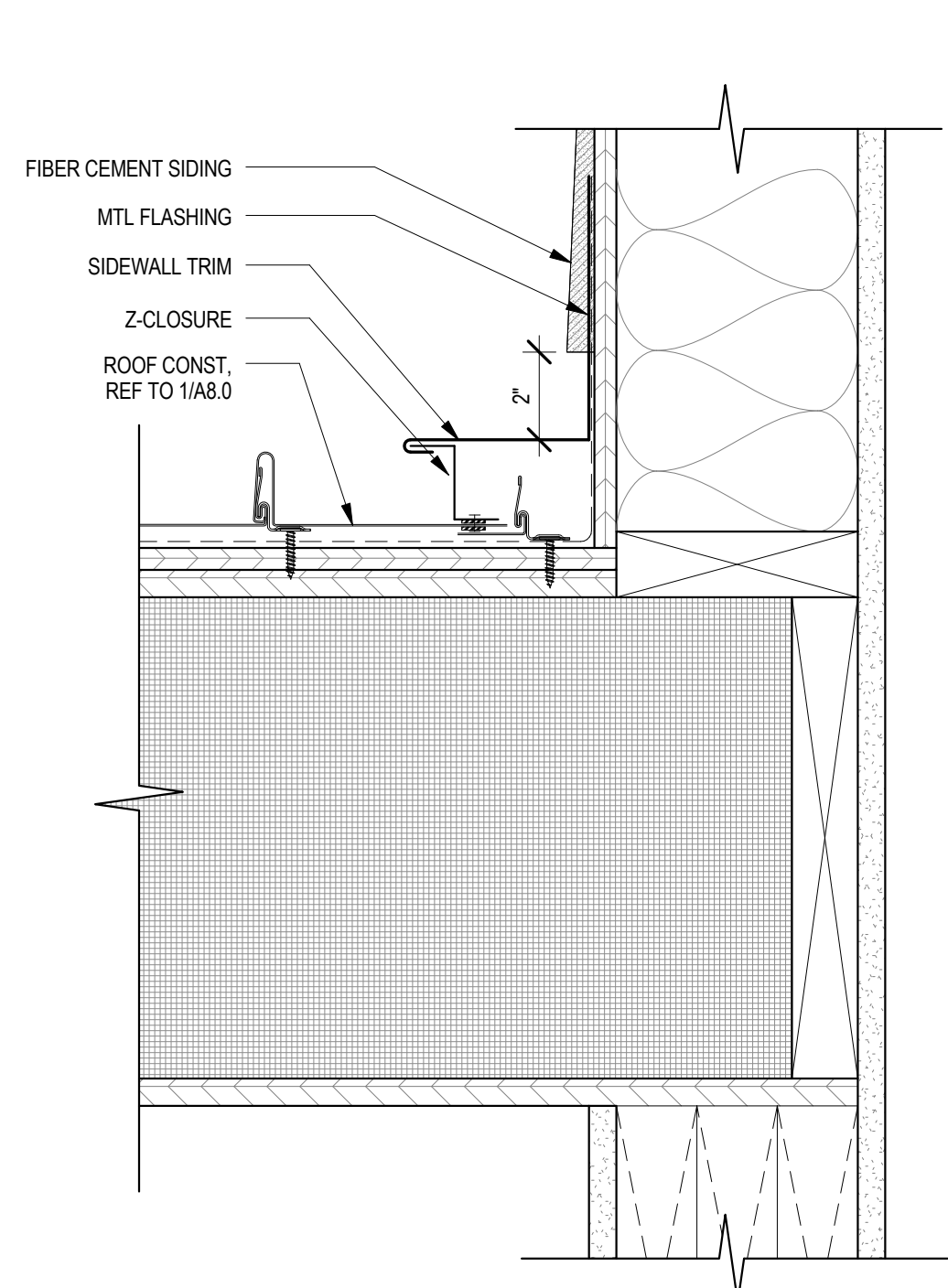

9 DETAIL - RAKE AT SIDEWALL
A8.8 3" = 1'-0"

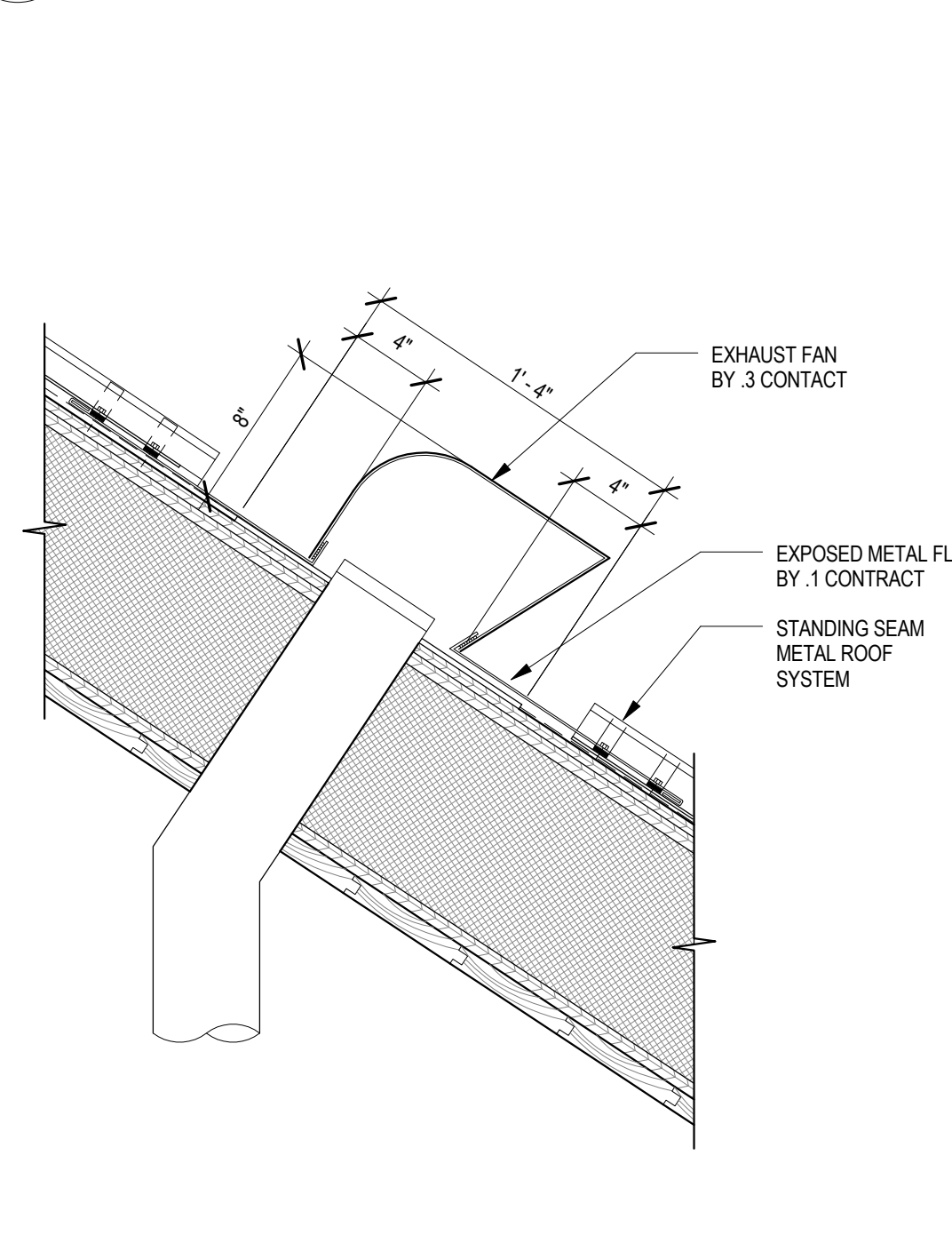

10 EXHAUST FAN DETAIL
A8.8 1 1/2" = 1'-0"

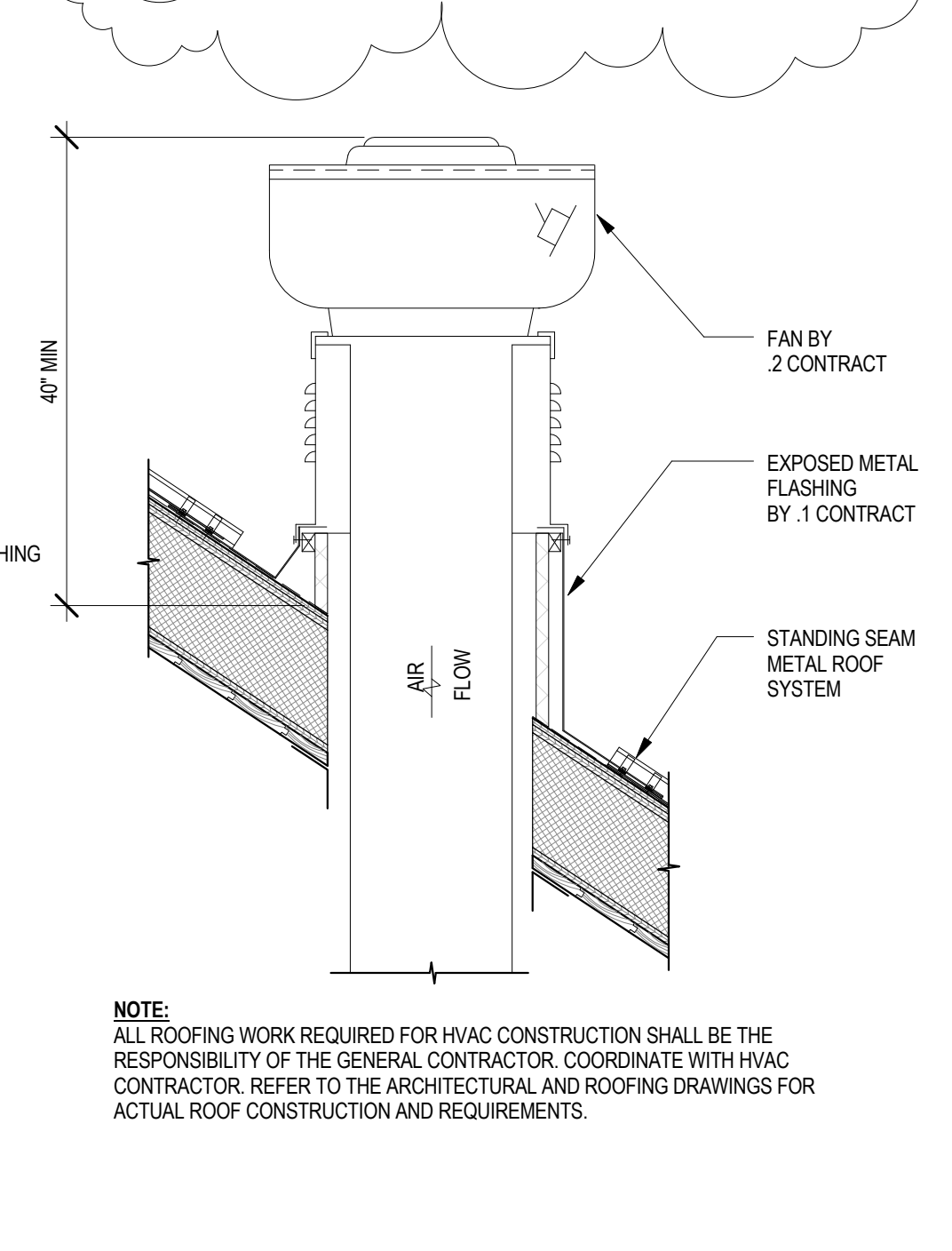

11 KITCHEN EXHAUST FAN DETAIL
A8.8 3/4" = 1'-0"

NOTE:
ALL ROOFING WORK REQUIRED FOR HVAC CONSTRUCTION SHALL BE THE RESPONSIBILITY OF THE GENERAL CONTRACTOR. COORDINATE WITH HVAC CONTRACTOR. REFER TO THE ARCHITECTURAL AND ROOFING DRAWINGS FOR ACTUAL ROOF CONSTRUCTION AND REQUIREMENTS.

DRAWN BY: SS	DATE: 09/03/08	DRAWING NO.:
CHECKED BY: MMM	SCALE: AS NOTED	A8.8

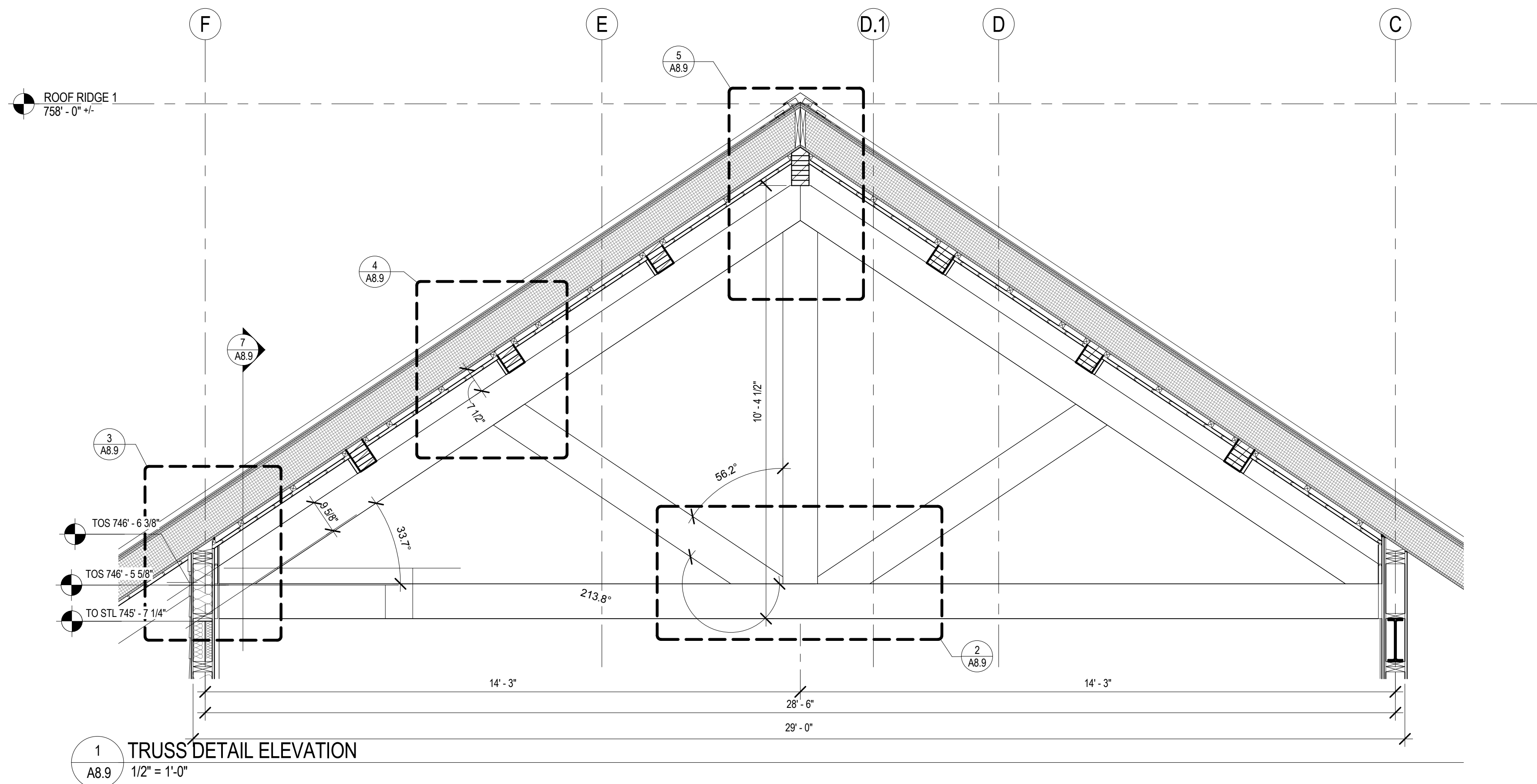

1 TRUSS DETAIL ELEVATION
A8.9 1/2" = 1'-0"

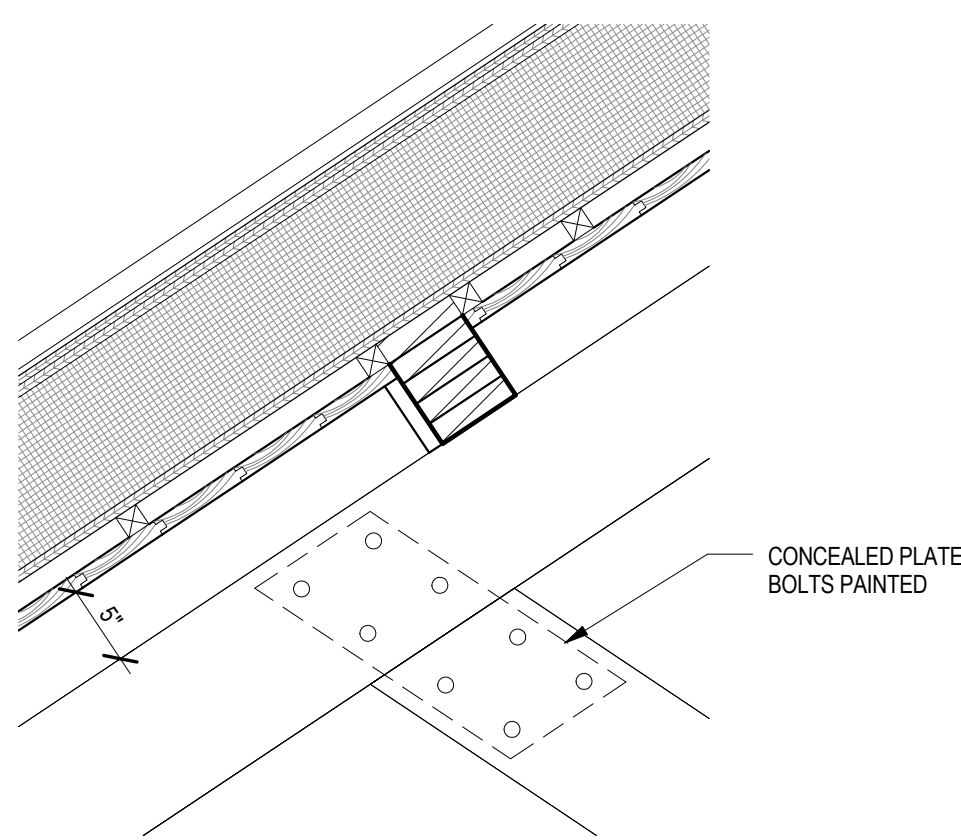

4 TRUSS DETAIL @ PURLIN
A8.9 1" = 1'-0"

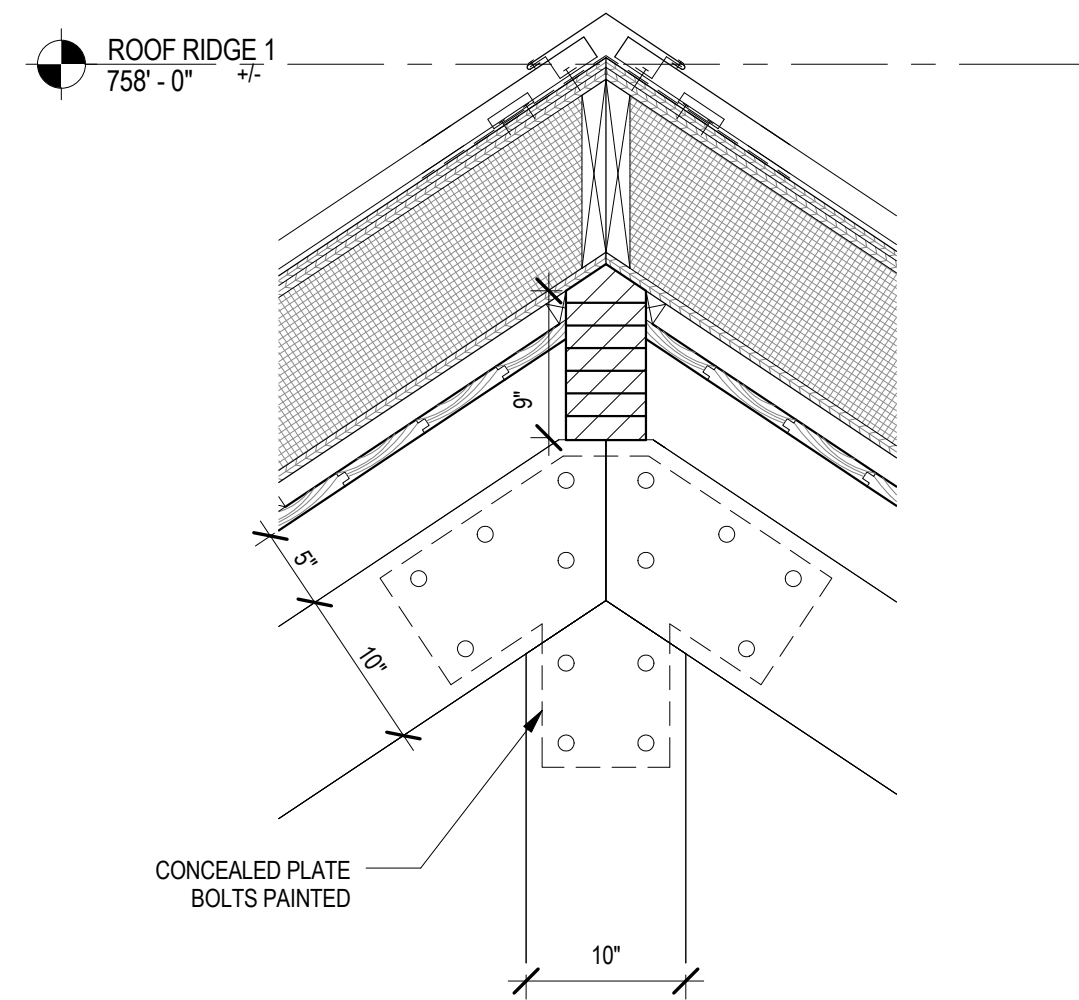

5 TRUSS DETAIL @ PEEK
A8.9 1" = 1'-0"

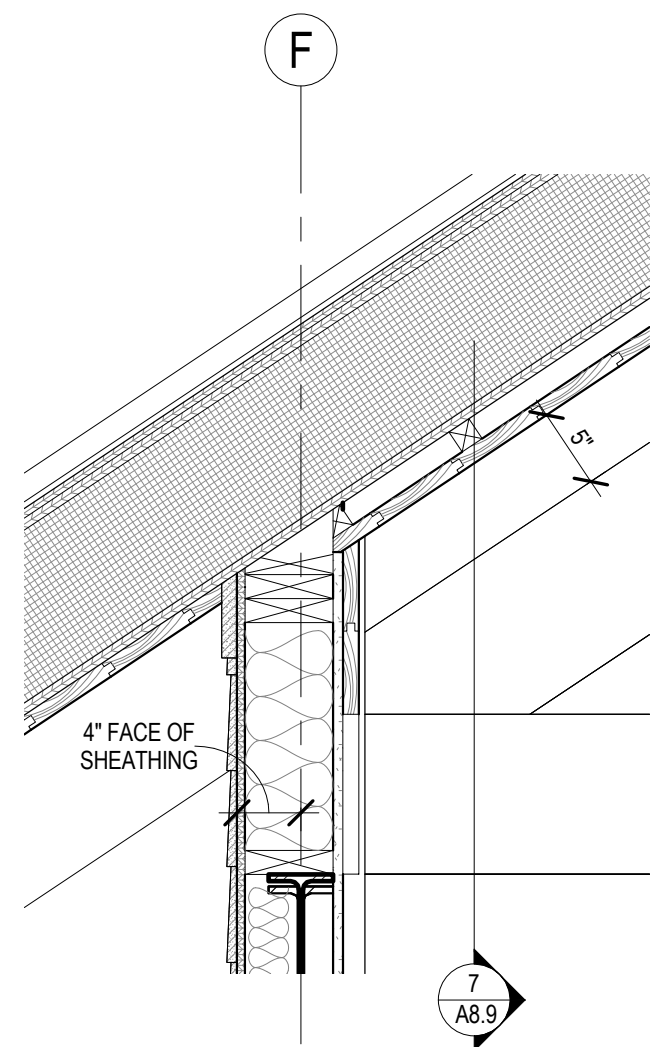

3 TRUSS DETAIL @ HEEL
A8.9 1" = 1'-0"

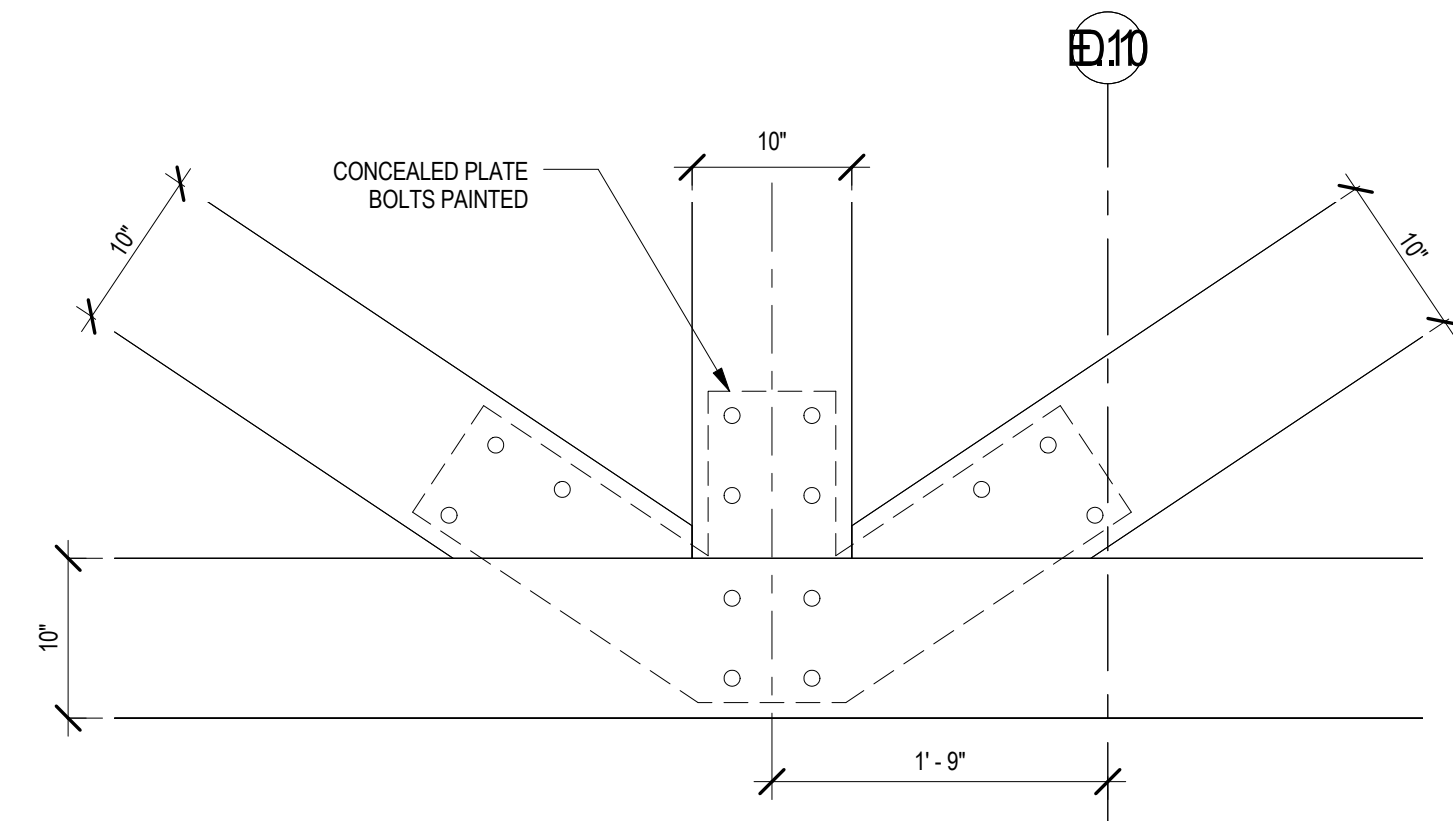

2 TRUSS DETAIL @ CENTER JOINT
A8.9 1" = 1'-0"

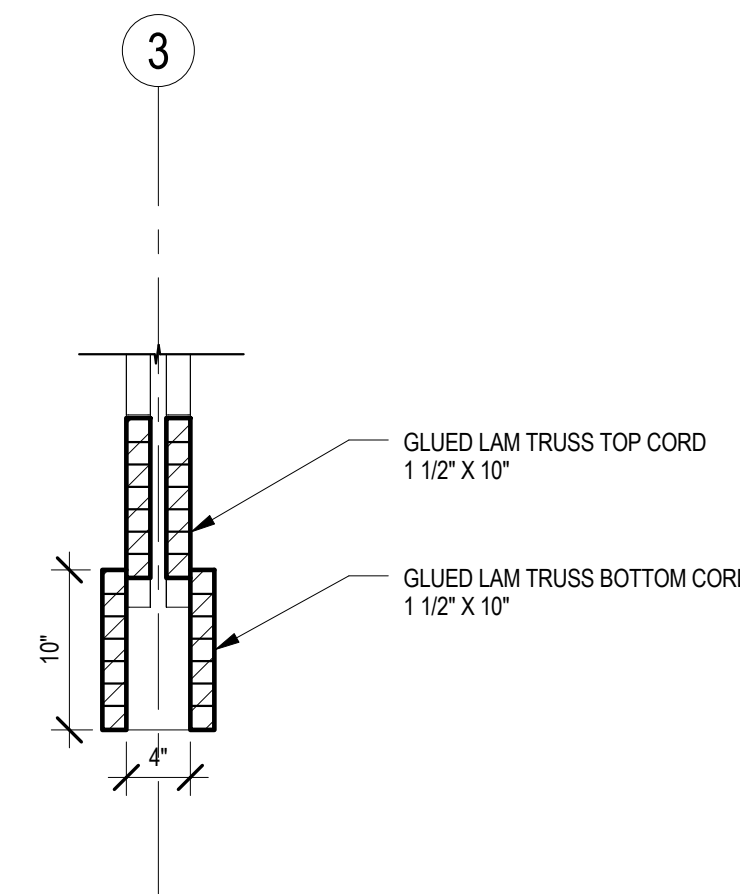

7 TRUSS DETAIL SECTION
A8.9 1" = 1'-0"

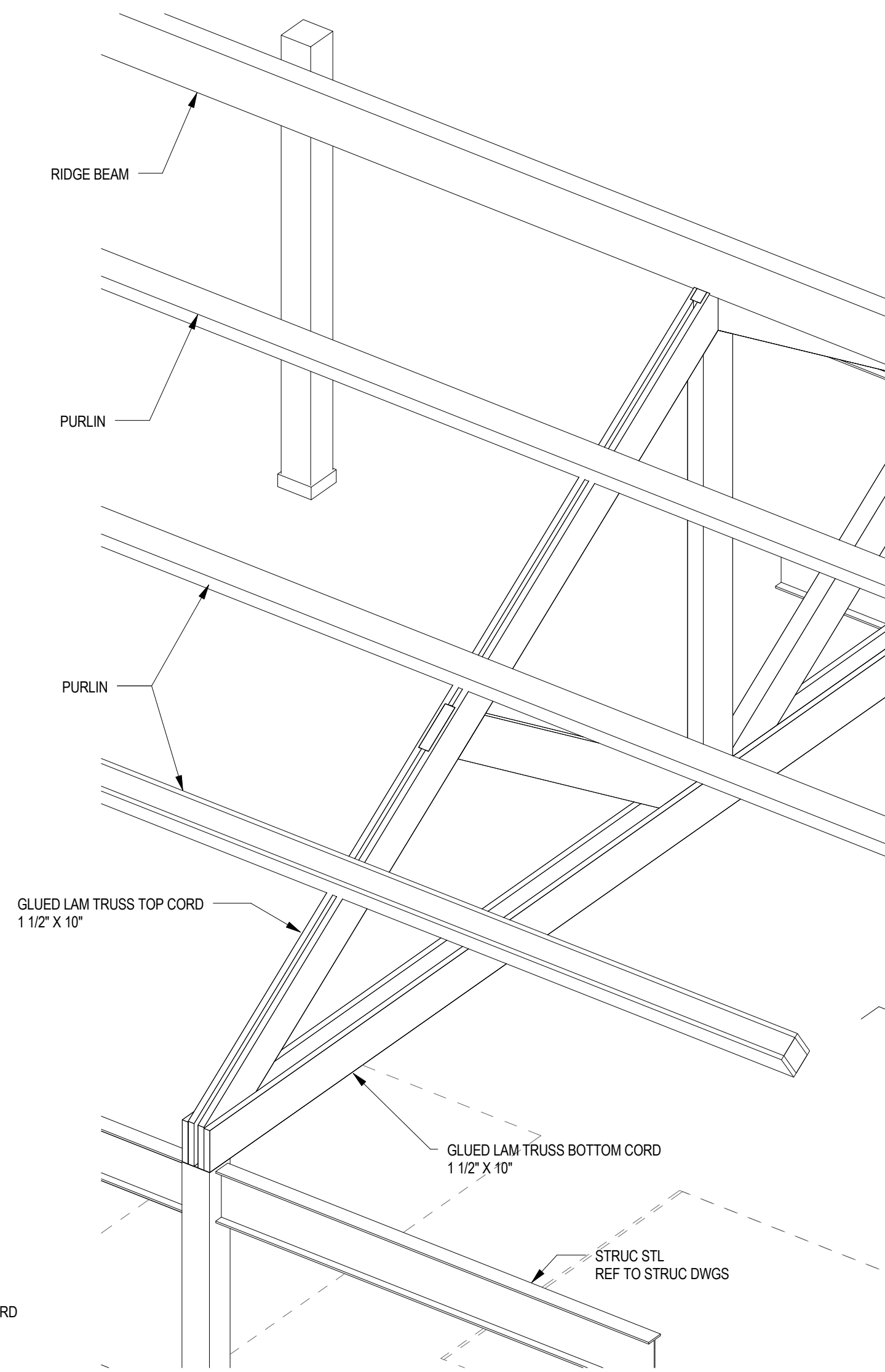

6 ISOMETRIC WOOD TRUSS
A8.9

SMP ARCHITECTS
1600 Walnut Street, 2nd Floor
Philadelphia, Pennsylvania 19103
215 965 4410 fax 965 4430
smp@smparchitects.com

NO.	DATE	REVISION	APPR.
1004/10		CHECKED FOR AS-BUILT	
0	09/03/08	ISSUED FOR CONSTRUCTION	
SUBMITTED		PROJECT DESIGNER	PROJECT COORDINATOR
APPROVED		CHIEF - DIVISION OF DESIGN	
APPROVED		DIRECTOR - BUREAU OF FACILITY DESIGN AND CONSTRUCTION	

NOTE:
THIS RECORD DRAWING HAS BEEN PREPARED ON INFORMATION PROVIDED BY OTHERS. THE DESIGN PROFESSIONAL HAS NOT VERIFIED THE ACCURACY AND/OR COMPLETENESS OF THIS INFORMATION AND SHALL NOT BE RESPONSIBLE FOR ANY ERRORS OR OMISSIONS WHICH MAY BE INCORPORATED HEREIN AS A RESULT.

COMMONWEALTH OF PENNSYLVANIA
DEPARTMENT OF CONSERVATION AND NATURAL RESOURCES
OFFICE OF PARKS AND FORESTRY

PROJECT NO: FDC-133-4494

APPLICABLE CONTRACT NO'S.	
GENERAL: FDC-133-4494.1	PLUMBING:
HVAC:	ELECTRICAL:
ROADWAY:	

THE INN AT BALD EAGLE STATE PARK
HOWARD AND LIBERTY TOWNSHIP,
CENTRE COUNTY, PENNSYLVANIA

GLUED LAM TRUSS DETAILS

DRAWN BY: Author	DATE: 09/03/08	DRAWING NO:
CHECKED BY: MMM	SCALE: AS NOTED	A8.9

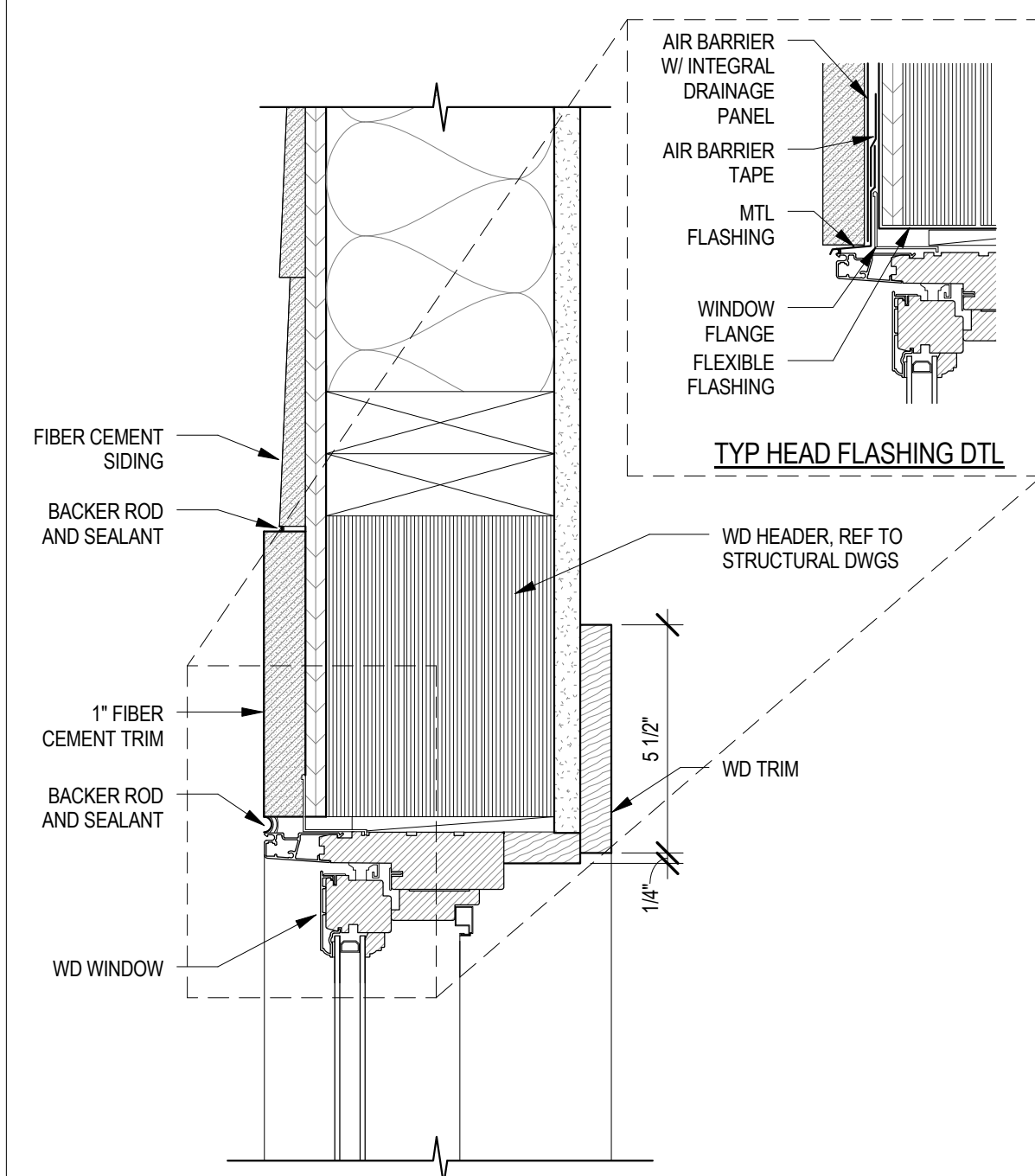

1 TYP WIN HEAD
A9.2 3" = 1'-0"

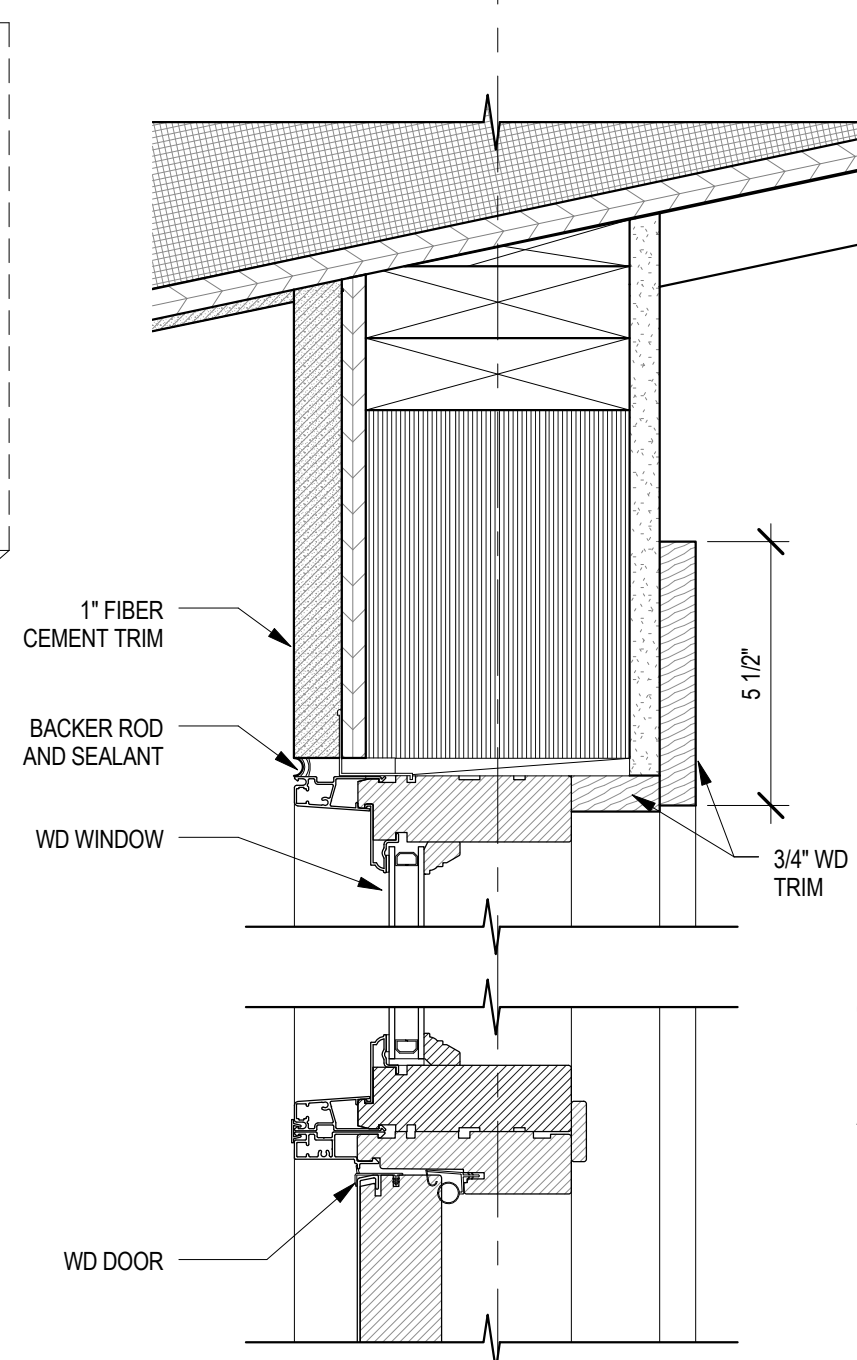

2 PICTURE WIN HEAD & SILL
A9.2 3" = 1'-0"

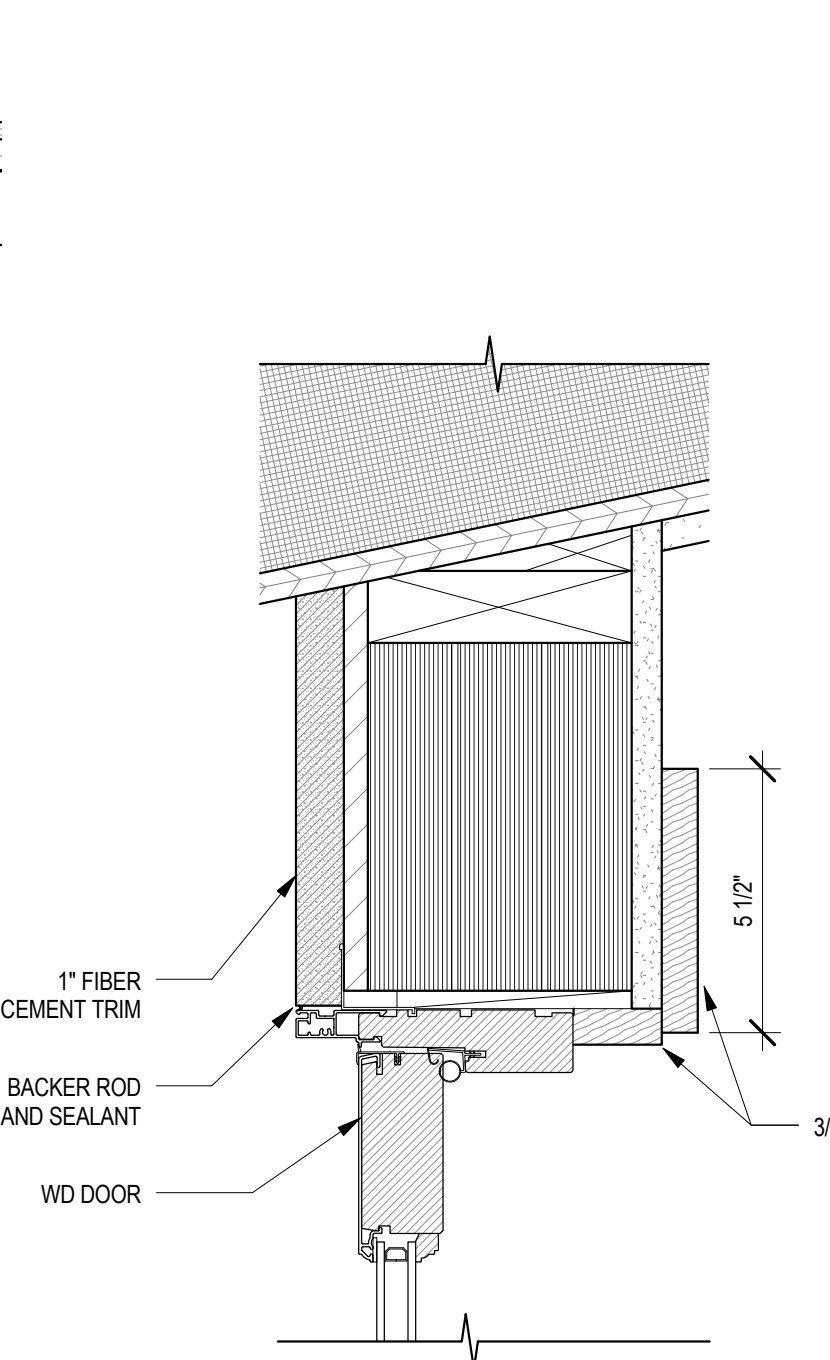

3 TYP EXT DR HEAD
A9.2 3" = 1'-0"

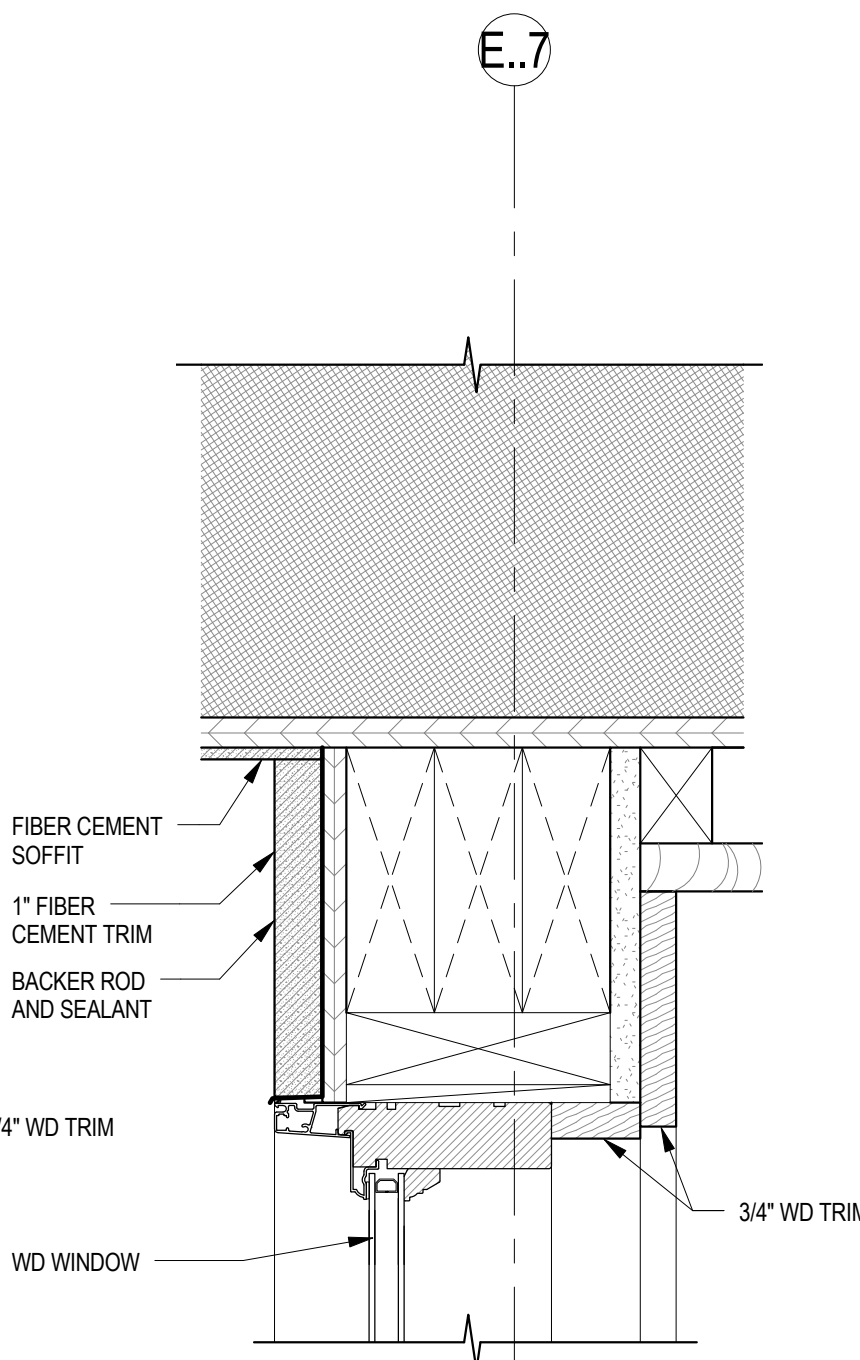

4 PICTURE WIN HEAD
A9.2 3" = 1'-0"

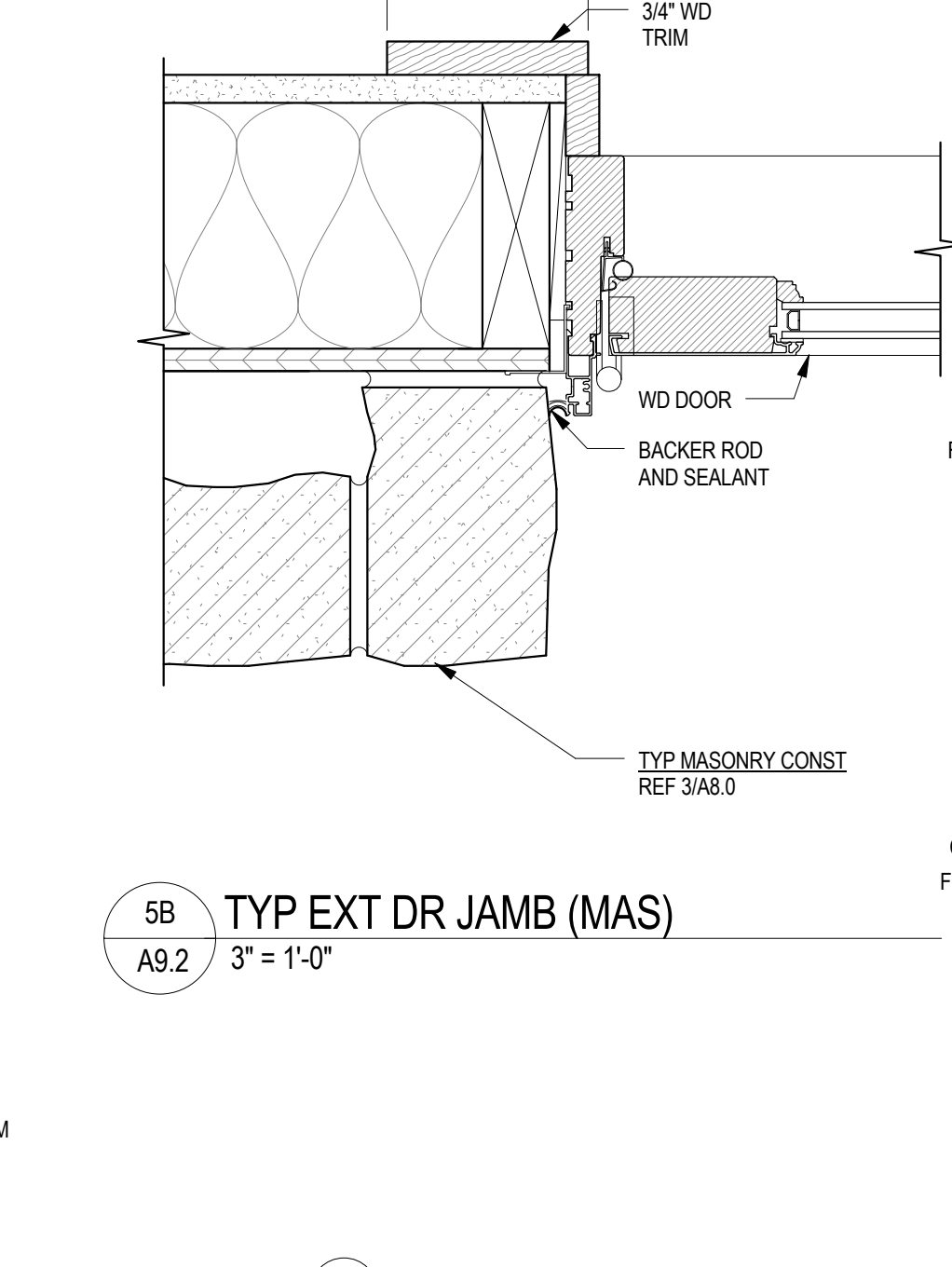

5B TYP EXT DR JAMB (MAS)
A9.2 3" = 1'-0"

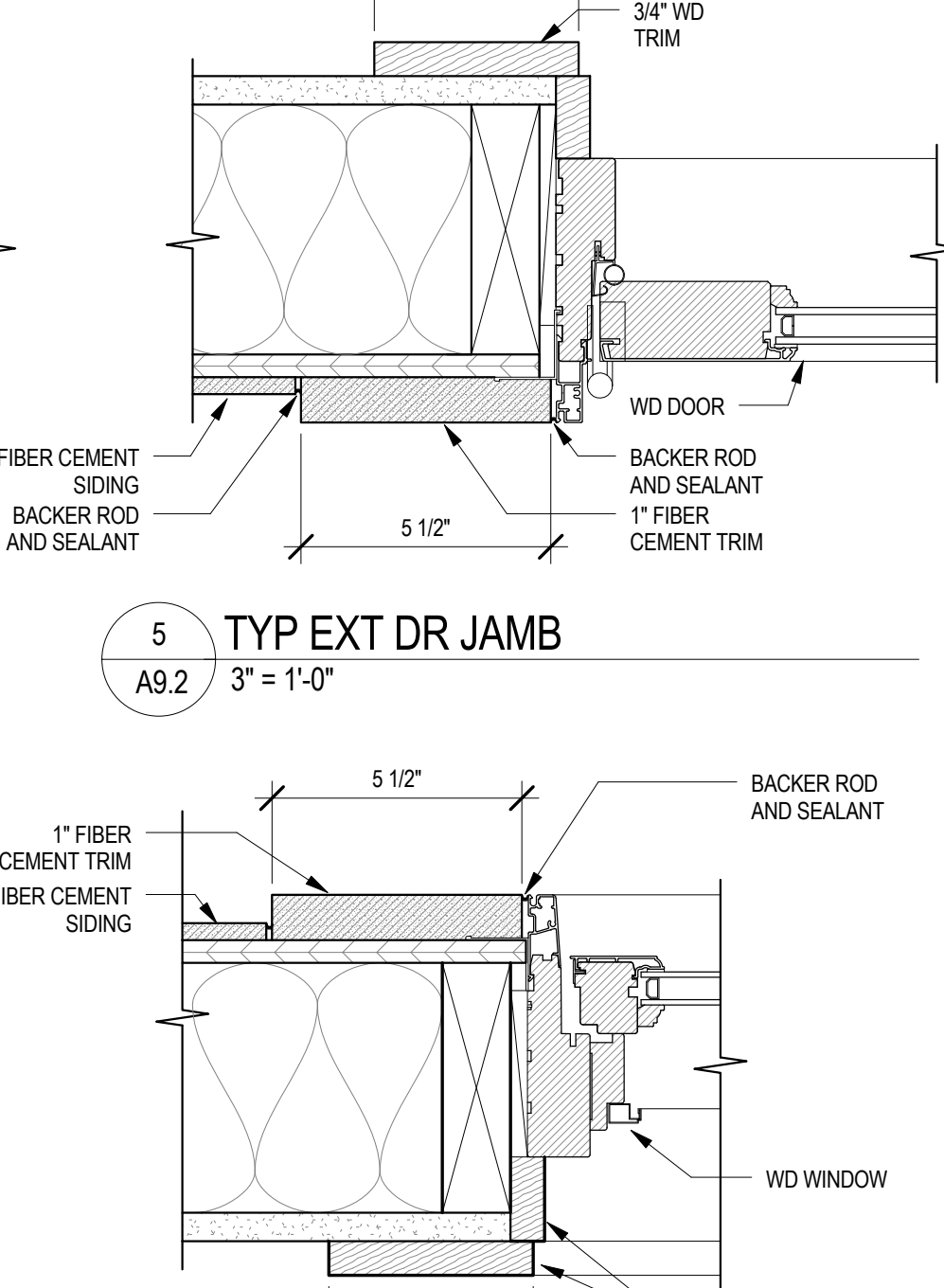

5 TYP EXT DR JAMB
A9.2 3" = 1'-0"

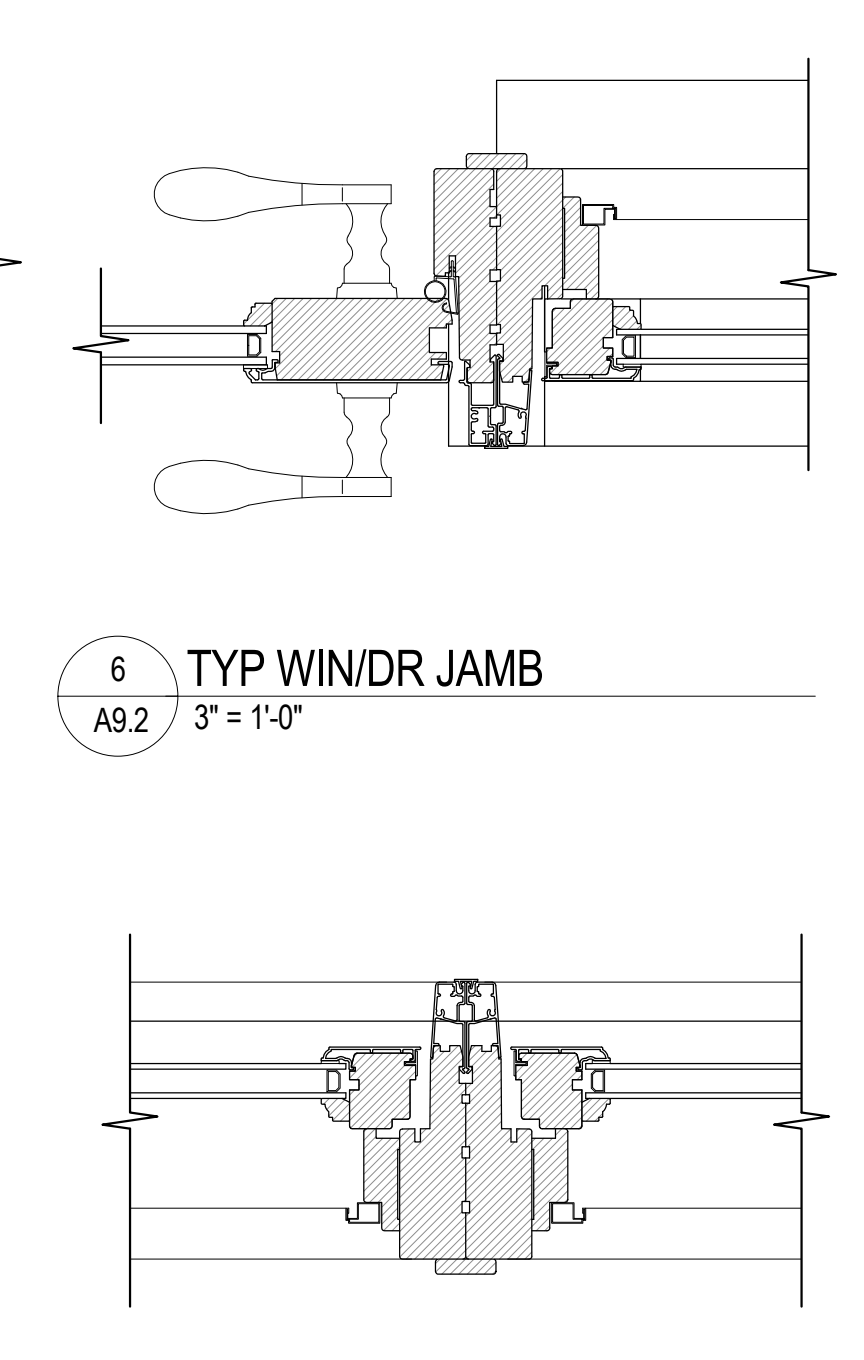

6 TYP WIN/DR JAMB
A9.2 3" = 1'-0"

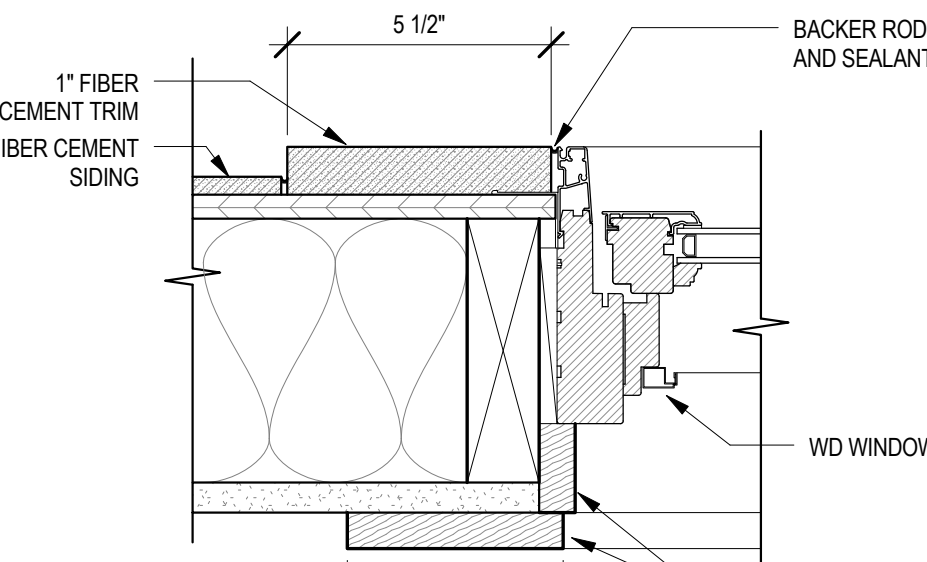

7 TYP WIN JAMB
A9.2 3" = 1'-0"

8 TYP WIN JAMB GANG
A9.2 3" = 1'-0"

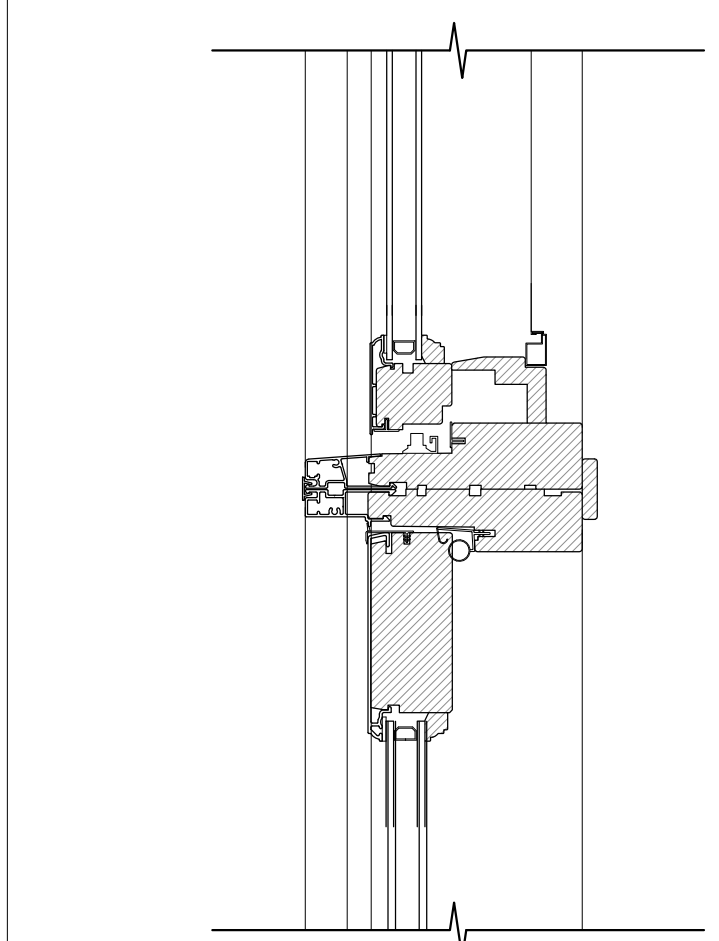

9 TYP DR HEAD
A9.2 3" = 1'-0"

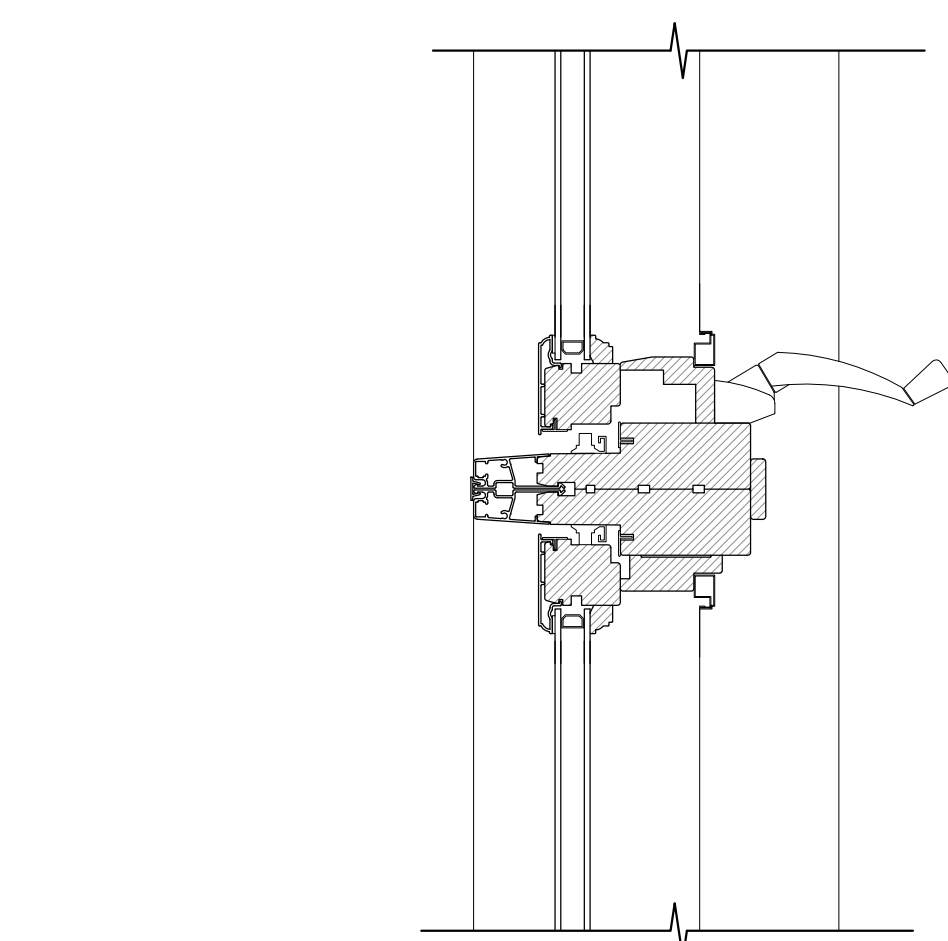

10 TYP WIN JAMB GANG SECTION
A9.2 3" = 1'-0"

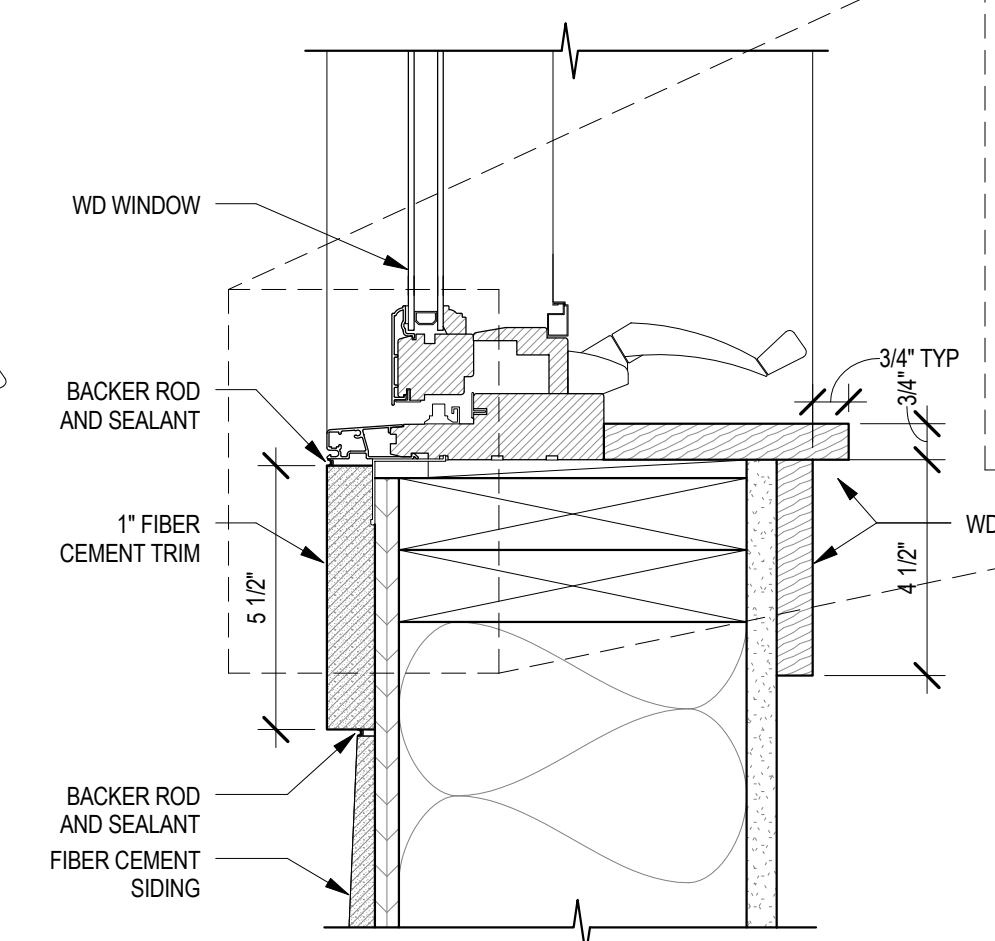

11 TYP WIN SILL
A9.2 3" = 1'-0"

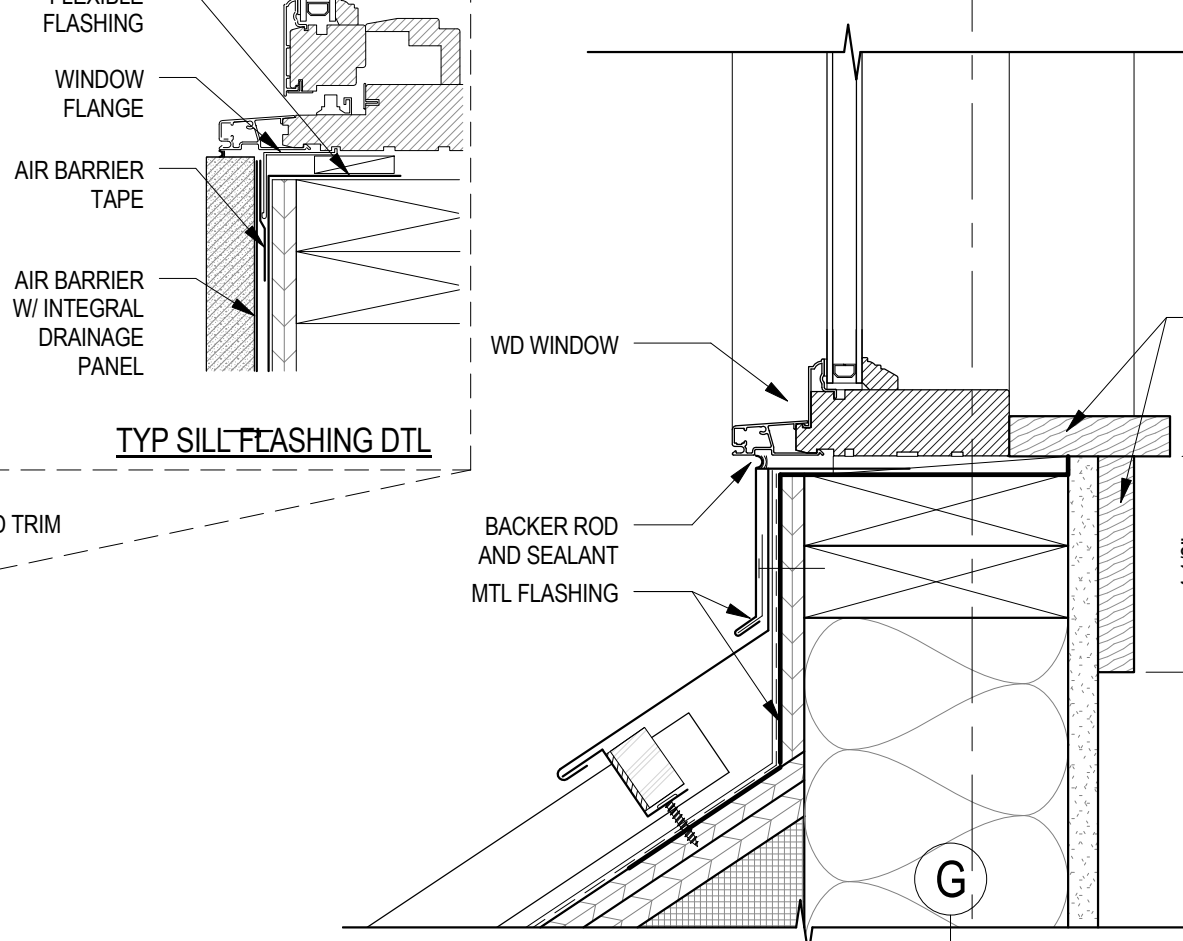

12 PICTURE WIN SILL
A9.2 3" = 1'-0"

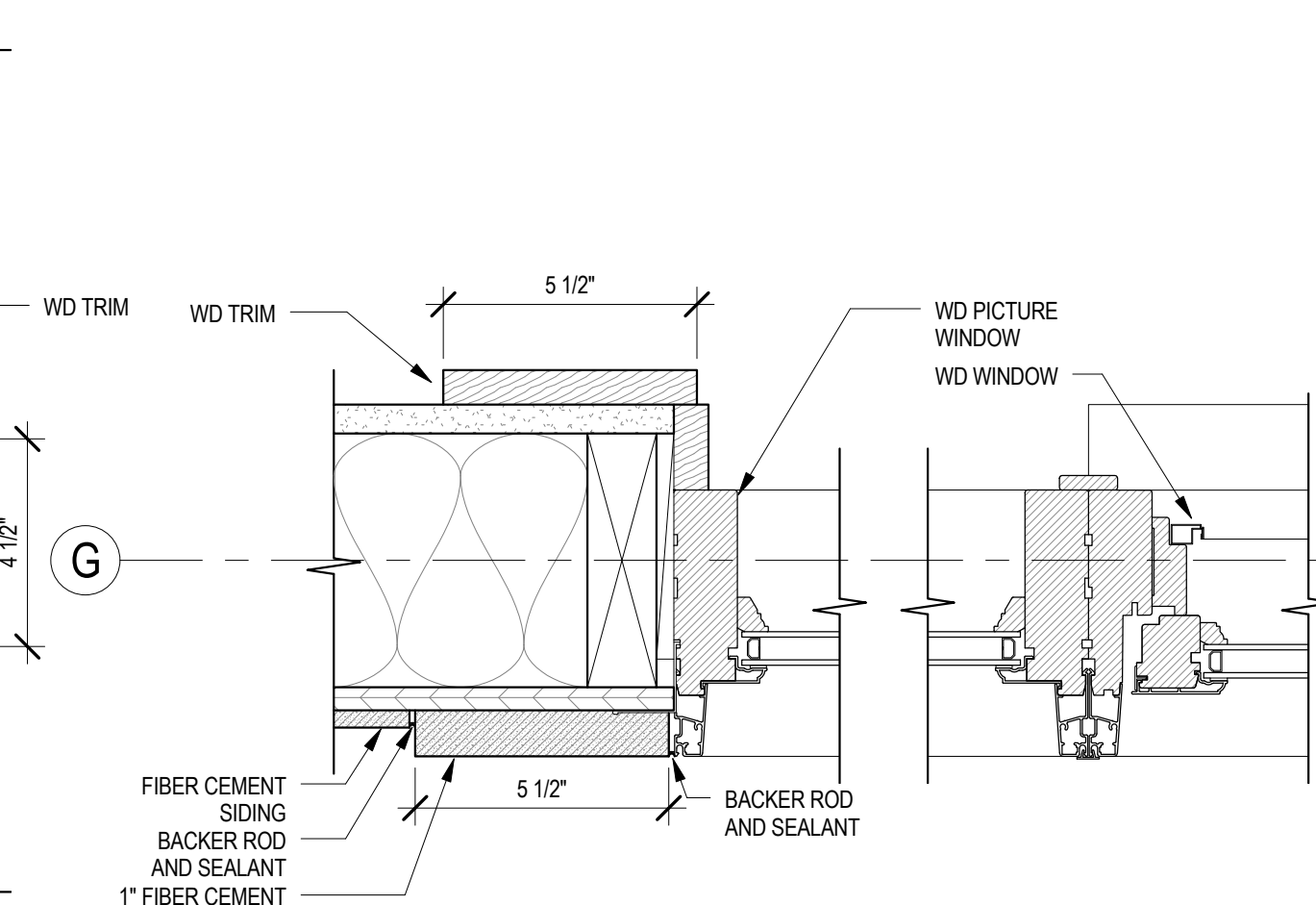

13 PICTURE WIN JAMBS
A9.2 3" = 1'-0"

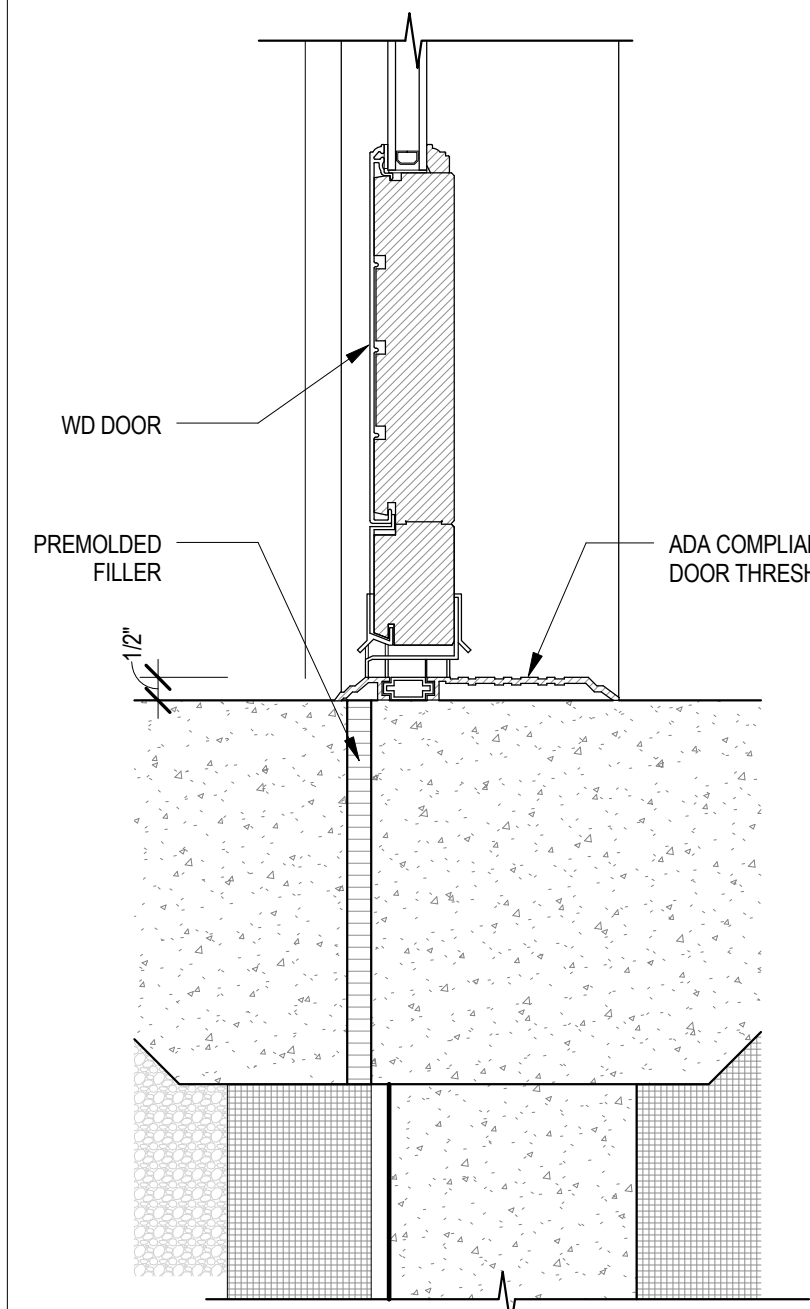

14 EXTERIOR DOOR THRESHOLD
A9.2 3" = 1'-0"

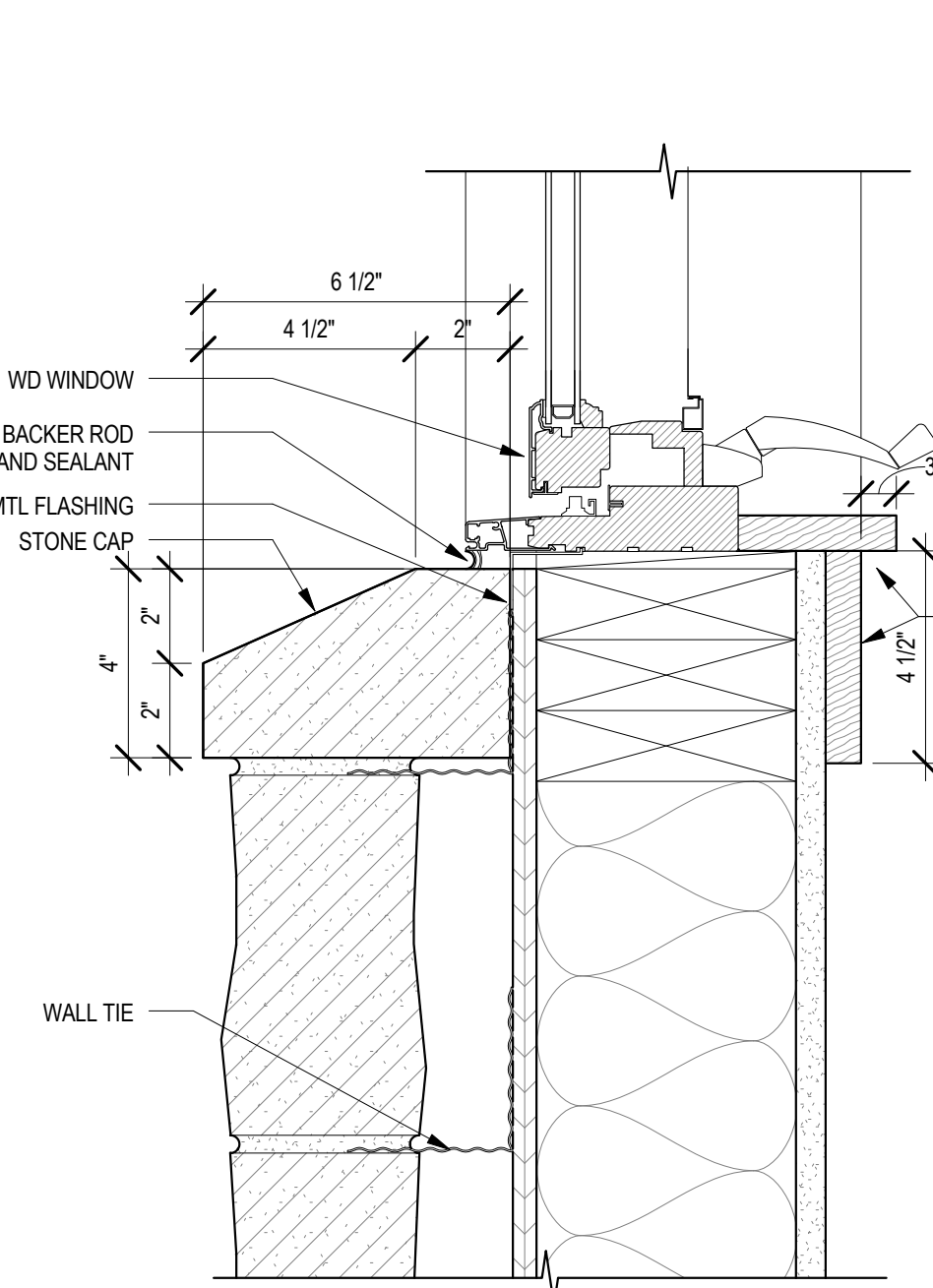

15 TYP WINDOW SILL AT STONE CAP
A9.2 3" = 1'-0"

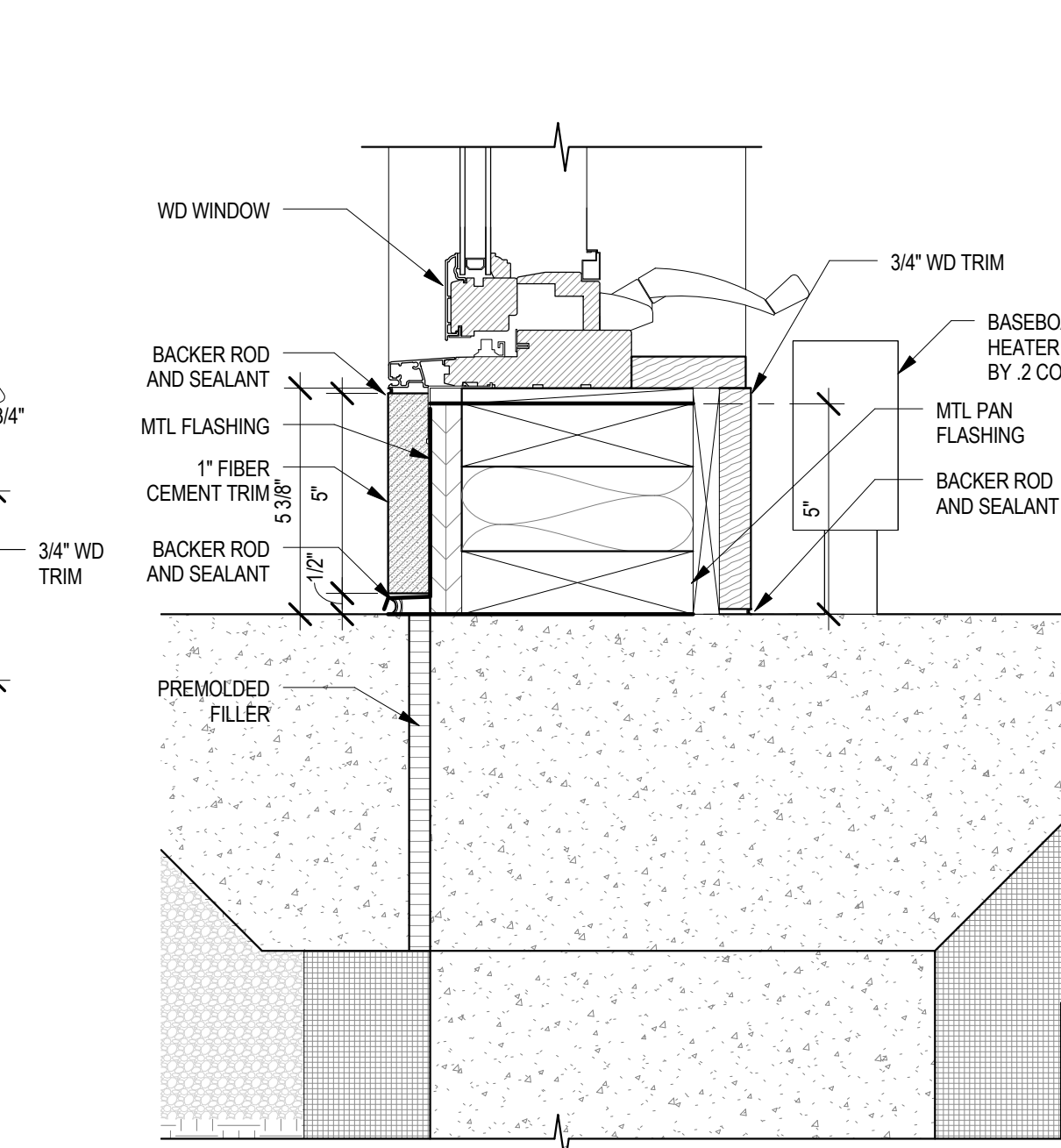

16 TYP WIN SILL AT SLAB
A9.2 3" = 1'-0"

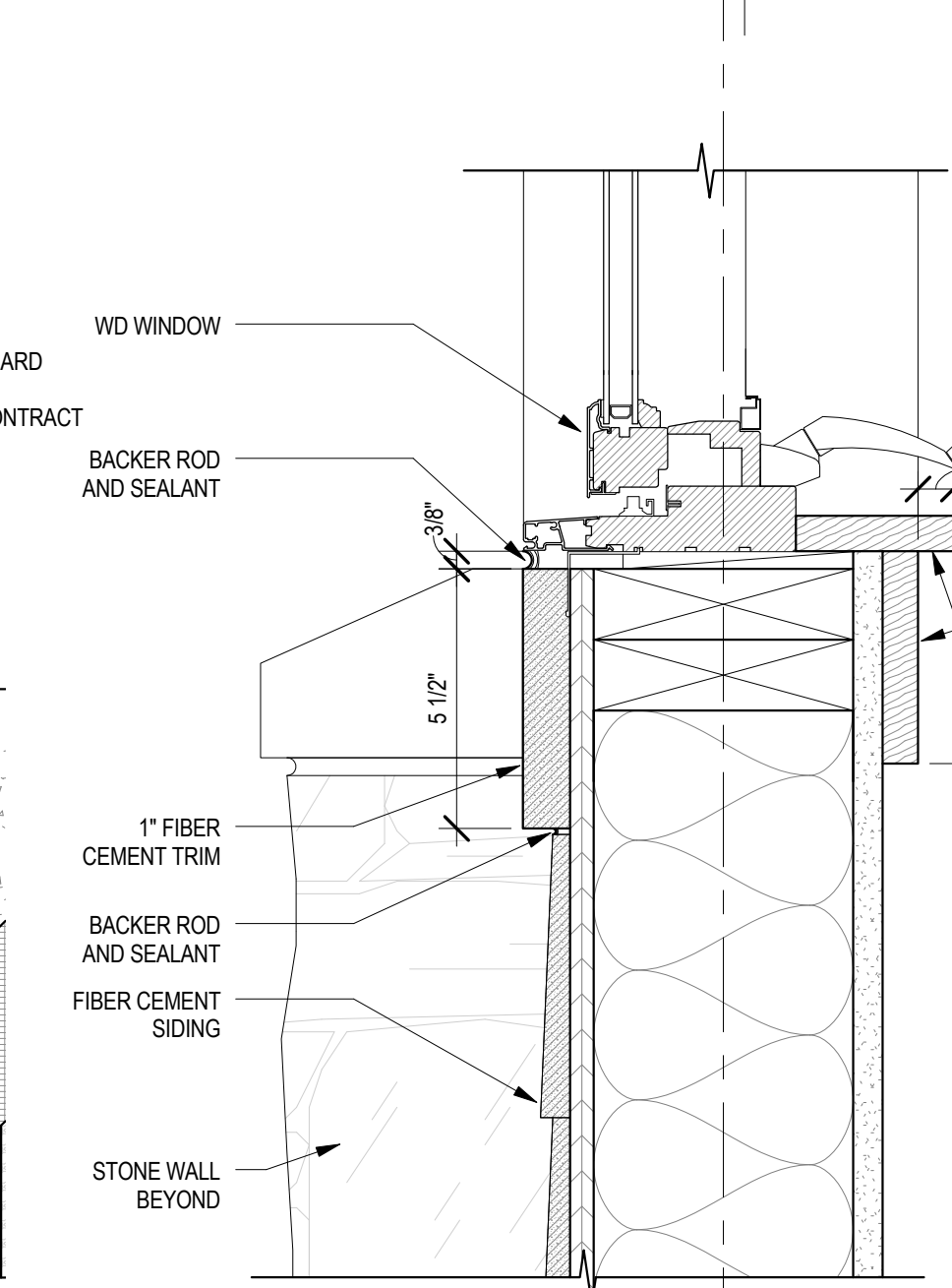

17 TYP WIN SILL AT BALCONIES
A9.2 3" = 1'-0"

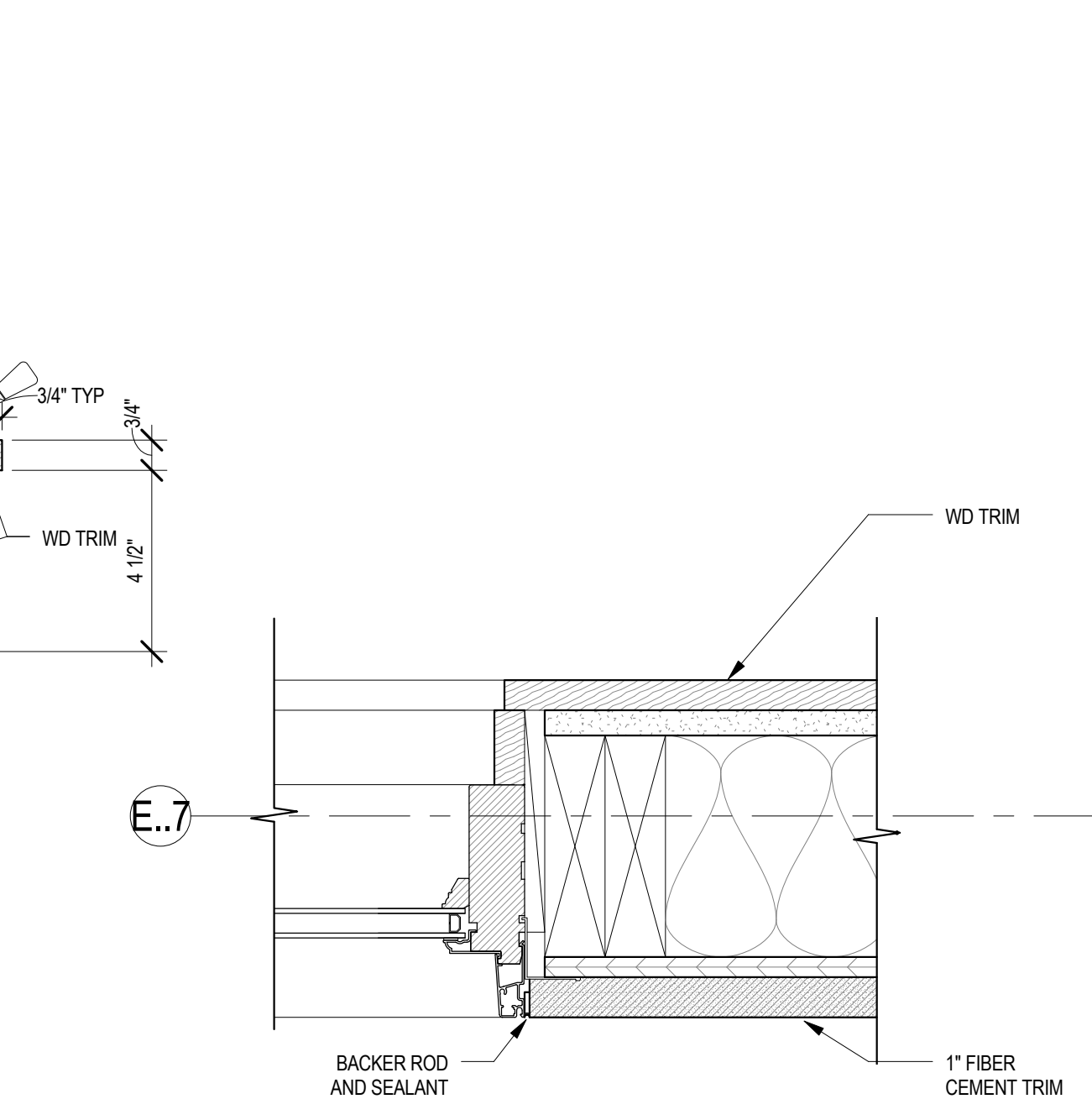

18 ANGLED PICTURE WIN JAMB
A9.2 3" = 1'-0"

SMP ARCHITECTS
1600 Walnut Street, 2nd Floor
Philadelphia, Pennsylvania 19103
215 985 4410 fax 985 4430
smp@smparchitects.com

NO.	DATE	REVISION	APPR.
1004/10		CHECKED FOR AS-BUILT	
0	09/03/08	ISSUED FOR CONSTRUCTION	
SUBMITTED		PROJECT DESIGNER	PROJECT COORDINATOR
APPROVED		CHIEF - DIVISION OF DESIGN	
APPROVED		DIRECTOR - BUREAU OF FACILITY DESIGN AND CONSTRUCTION	

NOTE:
THIS RECORD DRAWING HAS BEEN PREPARED ON INFORMATION PROVIDED BY OTHERS. THE DESIGN PROFESSIONAL HAS NOT VERIFIED THE ACCURACY AND/ OR COMPLETENESS OF THIS INFORMATION AND SHALL NOT BE RESPONSIBLE FOR ANY ERRORS OR OMISSIONS WHICH MAY BE INCORPORATED HEREIN AS A RESULT.

COMMONWEALTH OF PENNSYLVANIA
DEPARTMENT OF CONSERVATION AND NATURAL RESOURCES
OFFICE OF PARKS AND FORESTRY

PROJECT NO: FDC-133-4494
APPLICABLE CONTRACT NO'S.
GENERAL: FDC-133-4494.1 PLUMBING:
HVAC: ELECTRICAL:
ROADWAY:

**THE INN AT BALD EAGLE STATE PARK
HOWARD AND LIBERTY TOWNSHIP,
CENTRE COUNTY, PENNSYLVANIA**

WINDOW AND DOOR DETAILS

DRAWN BY: SS DATE: 09/03/08 DRAWING NO:
CHECKED BY: MMM SCALE: AS NOTED **A9.2**

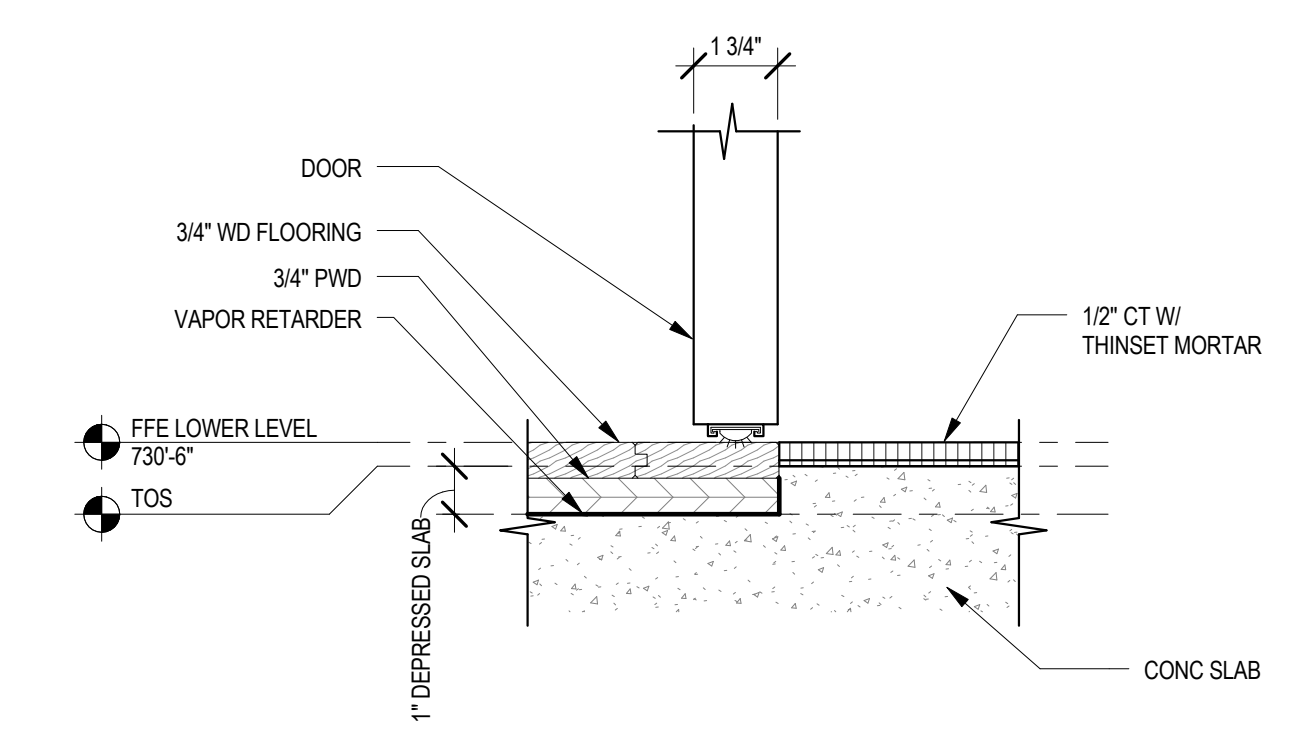

1 DETAIL - THRESHOLD DTL WD FL / CT
A9.3 3" = 1'-0"

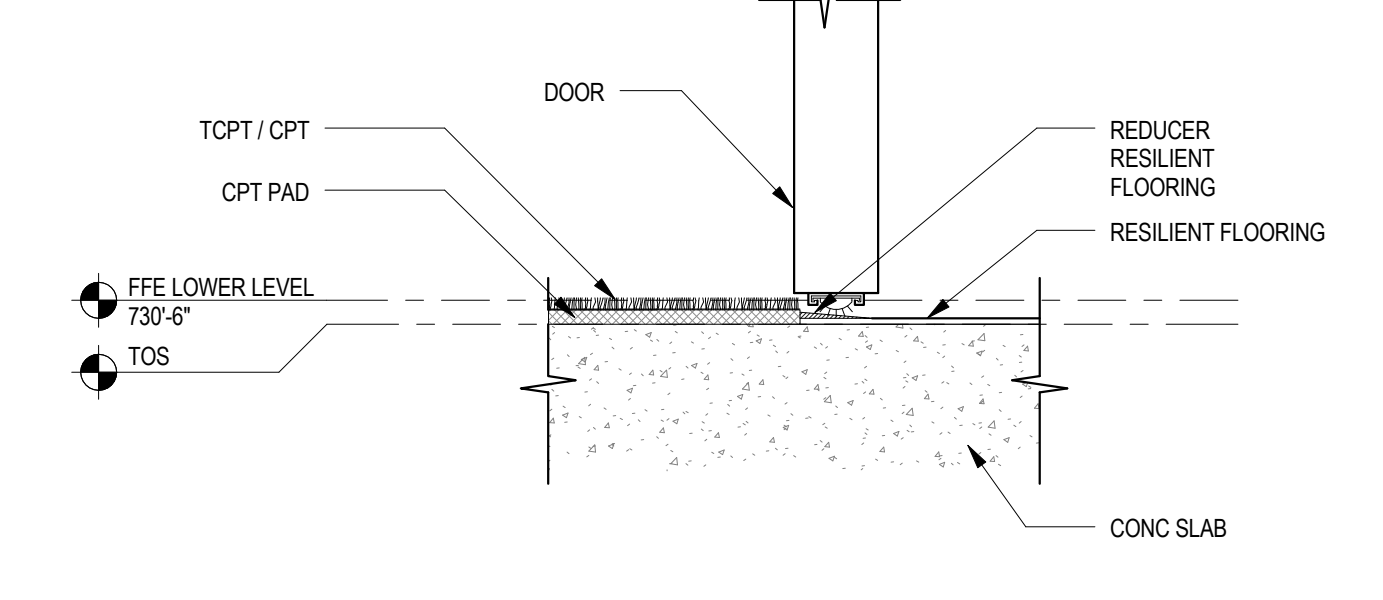
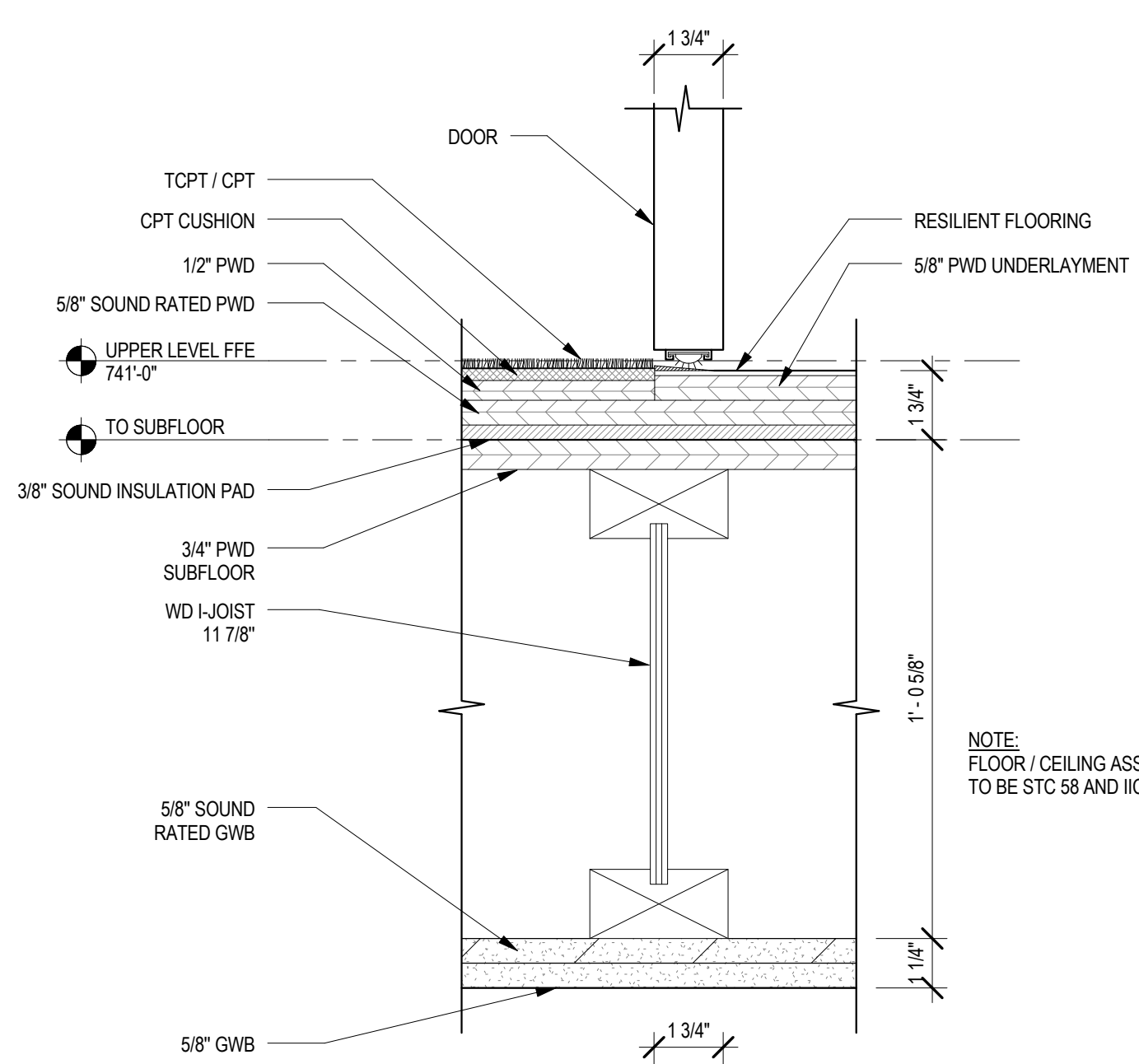

2 DETAIL - THRESHOLD DTL WD FL / CPT
A9.3 3" = 1'-0"

3 DETAIL - TYP FL DTL & THRESHOLD DTL CPT/RES FLR
A9.3 3" = 1'-0"

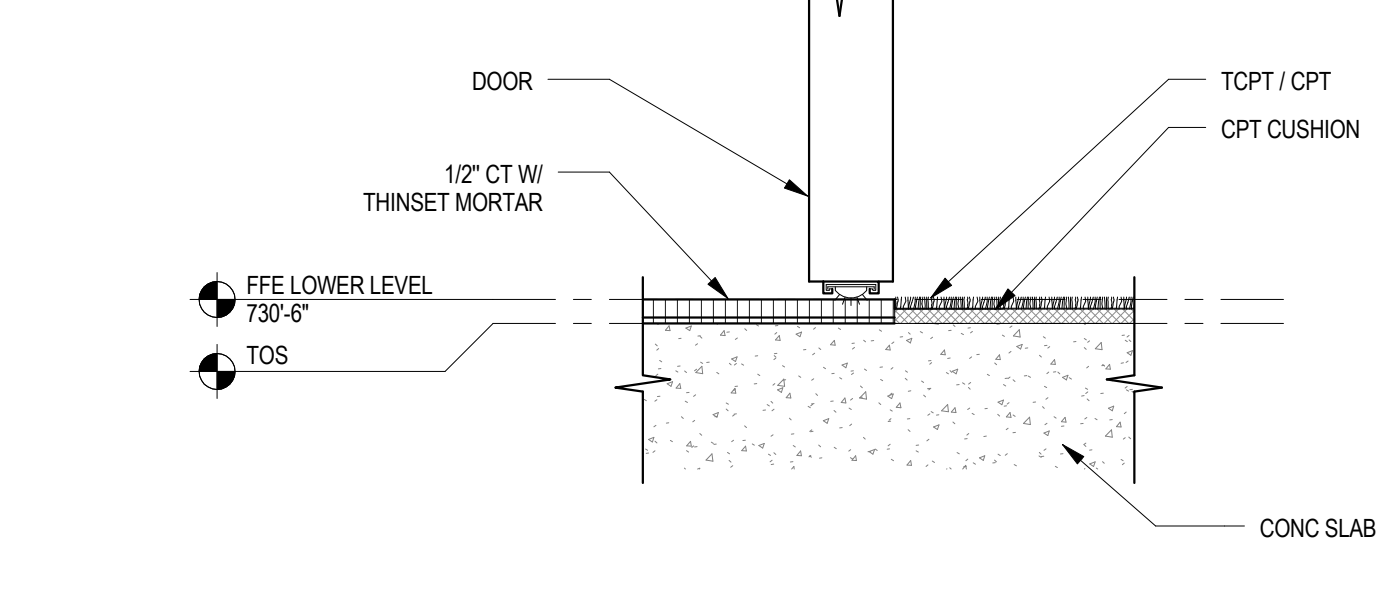
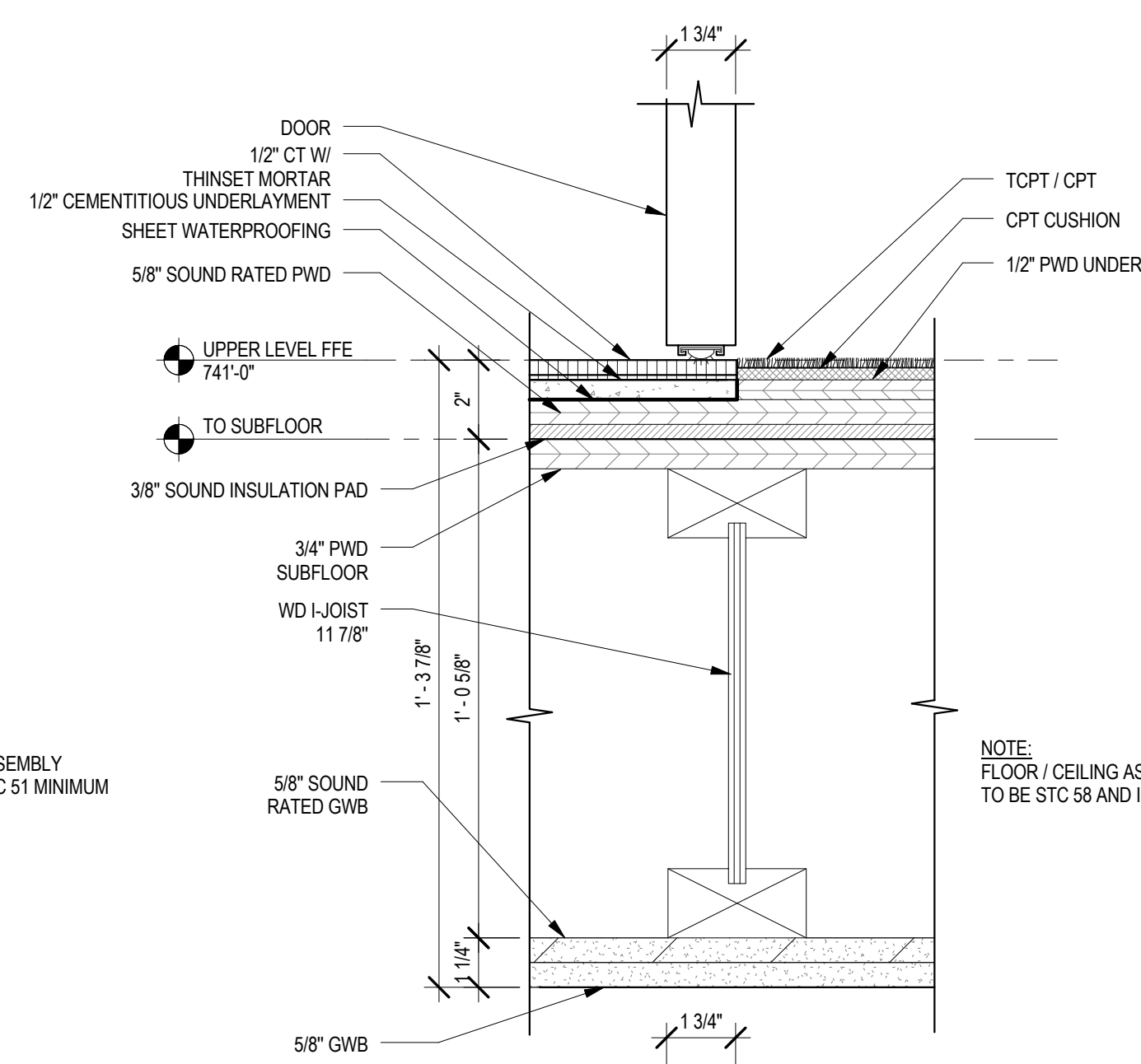

4 DETAIL - TYP FL DTL & THRESHOLD DTL CT/CPT
A9.3 3" = 1'-0"

5 DETAIL - THRESHOLD WD FL / RT
A9.3 3" = 1'-0"

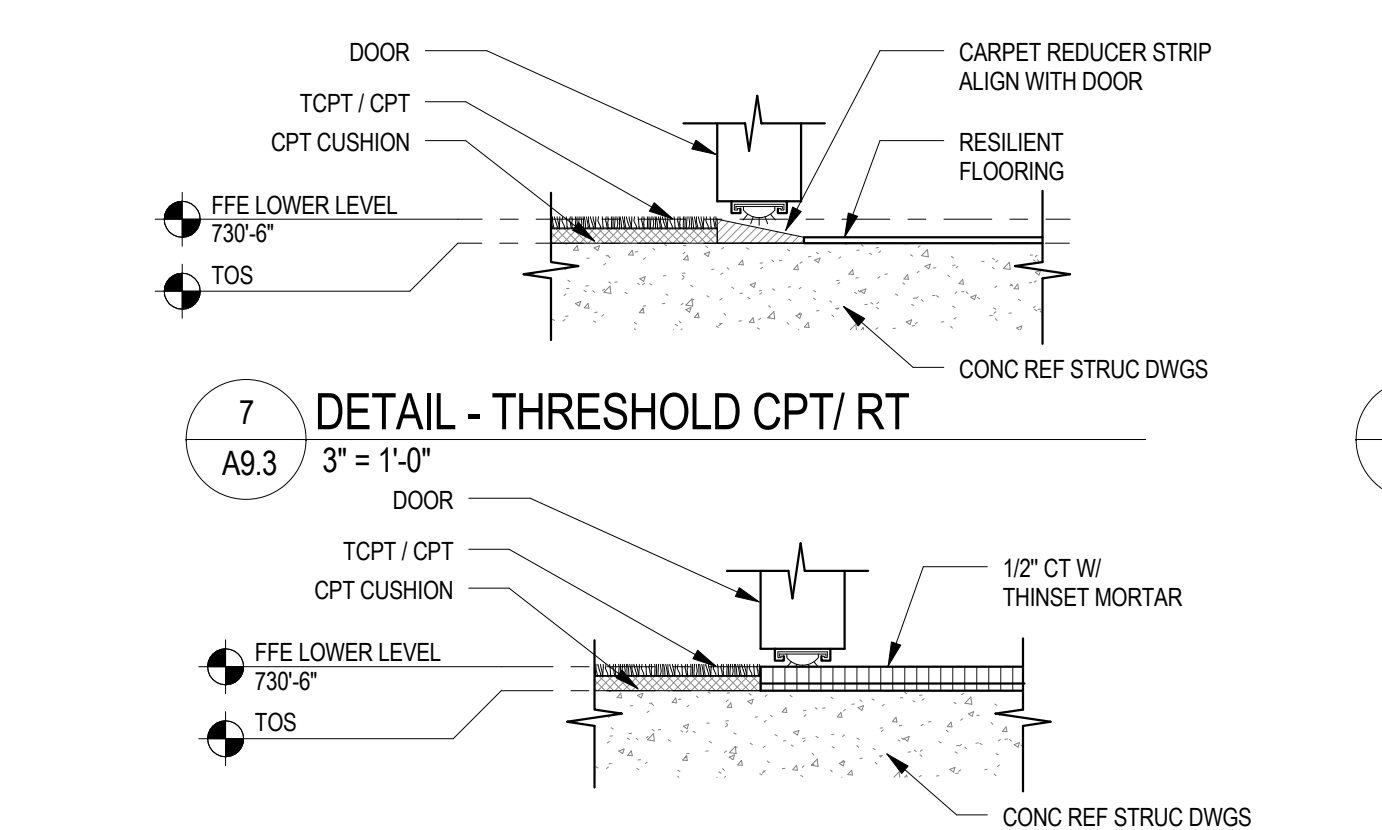
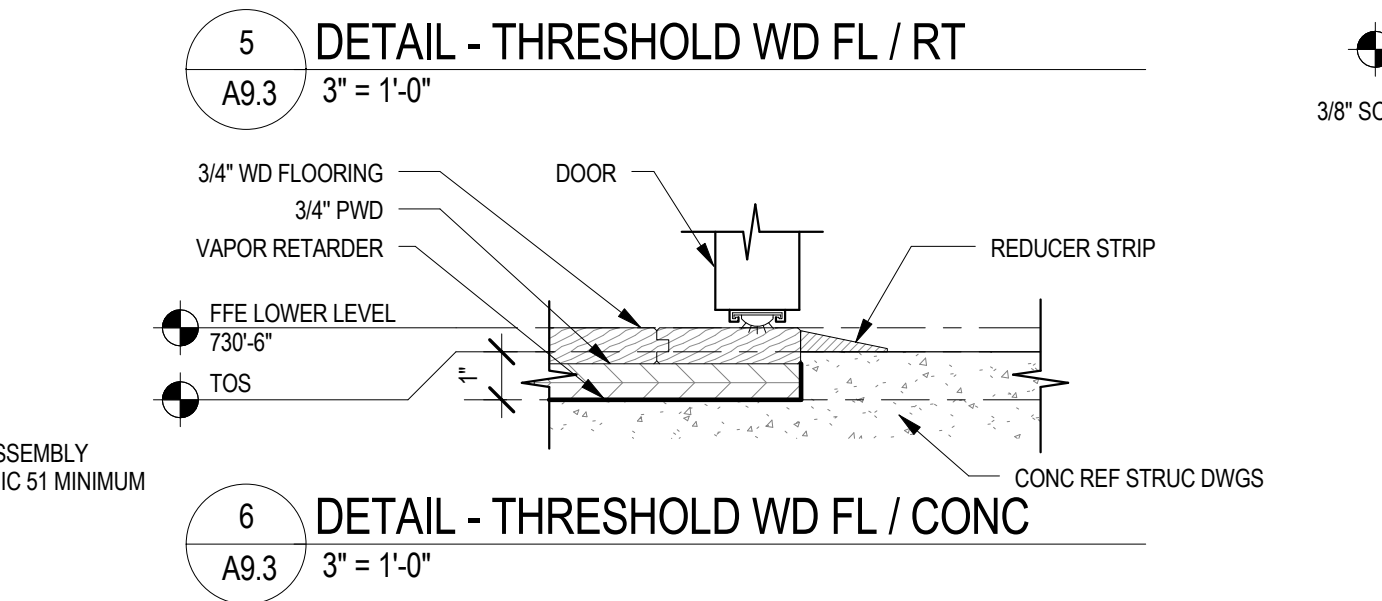
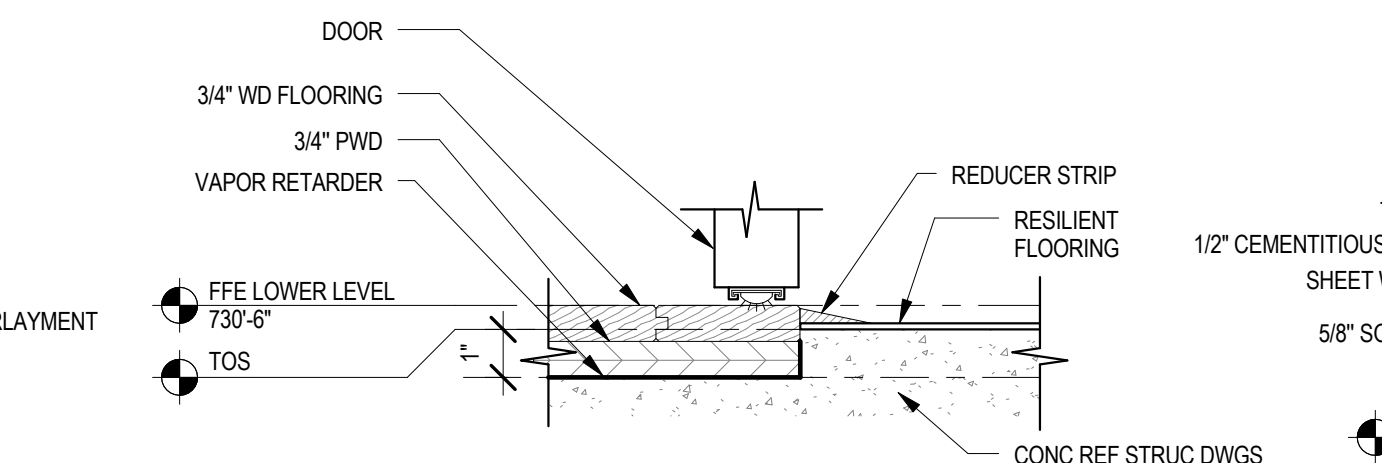

6 DETAIL - THRESHOLD WD FL / CONC
A9.3 3" = 1'-0"

7 DETAIL - THRESHOLD CPT/RT
A9.3 3" = 1'-0"

8 DETAIL - THRESHOLD CPT/CT
A9.3 3" = 1'-0"

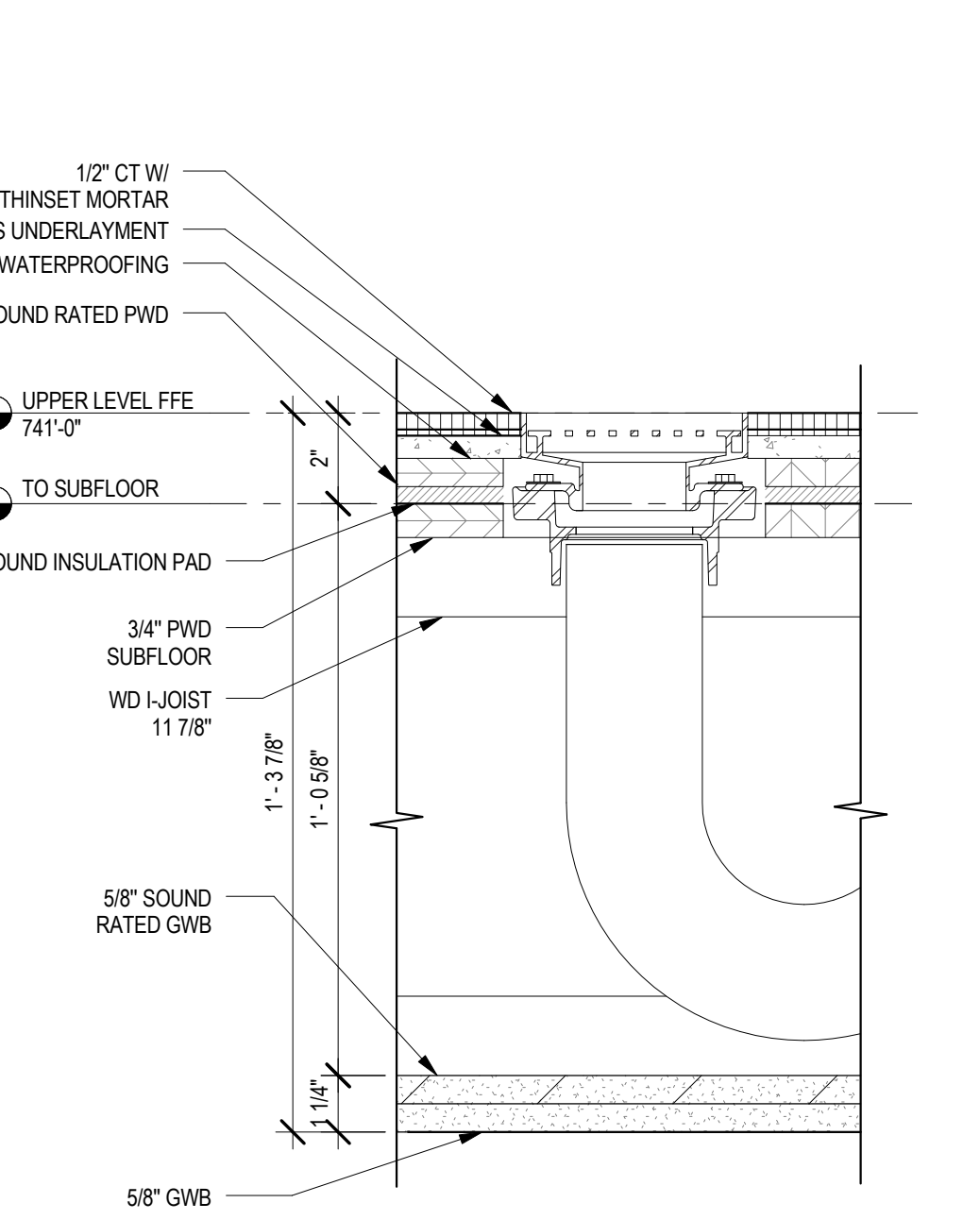

9 DETAIL - UPPER FLOOR DRAIN
A9.3 3" = 1'-0"

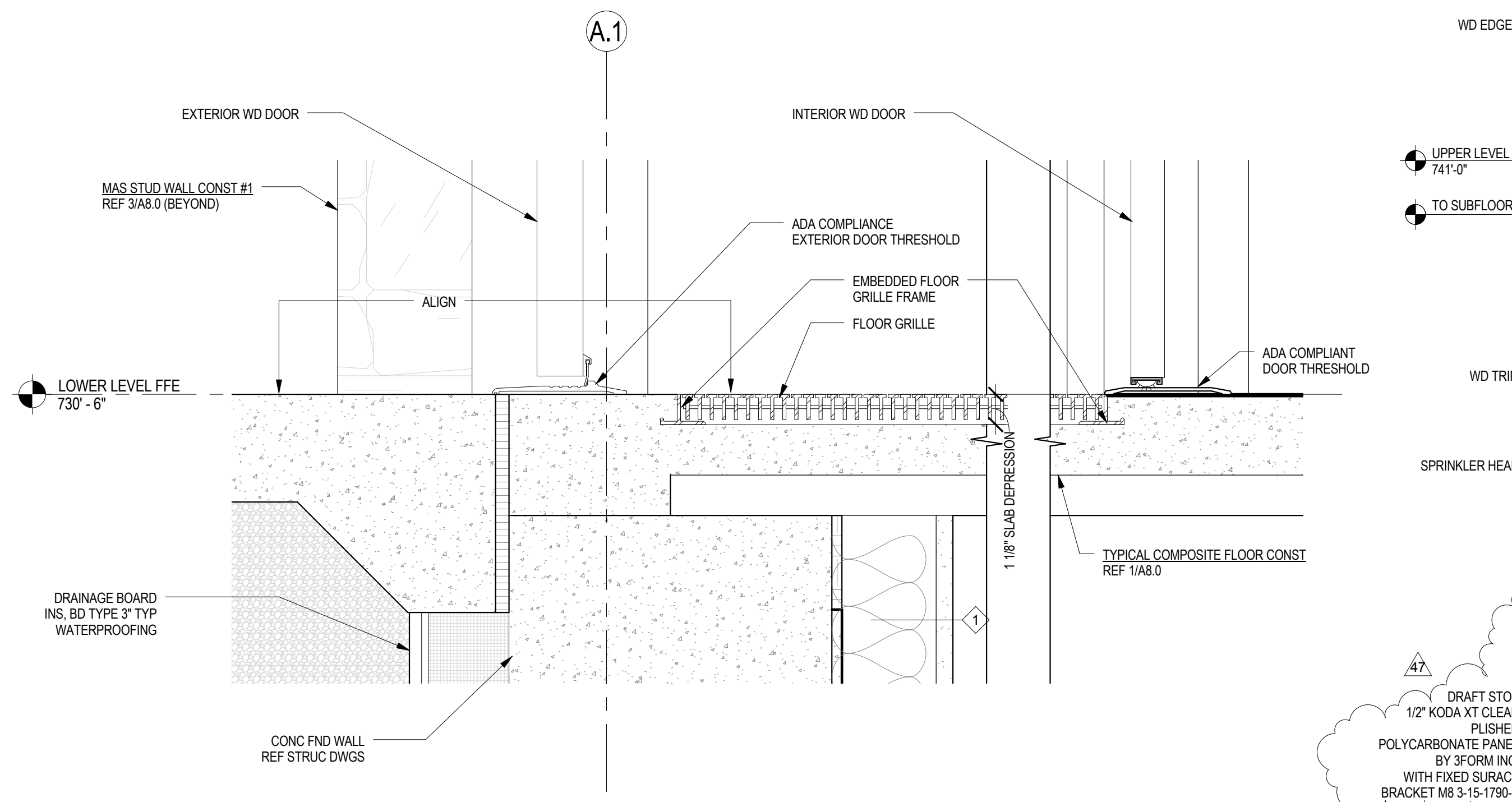

10 DETAIL - FOOT GRILLE
A9.3 3" = 1'-0"

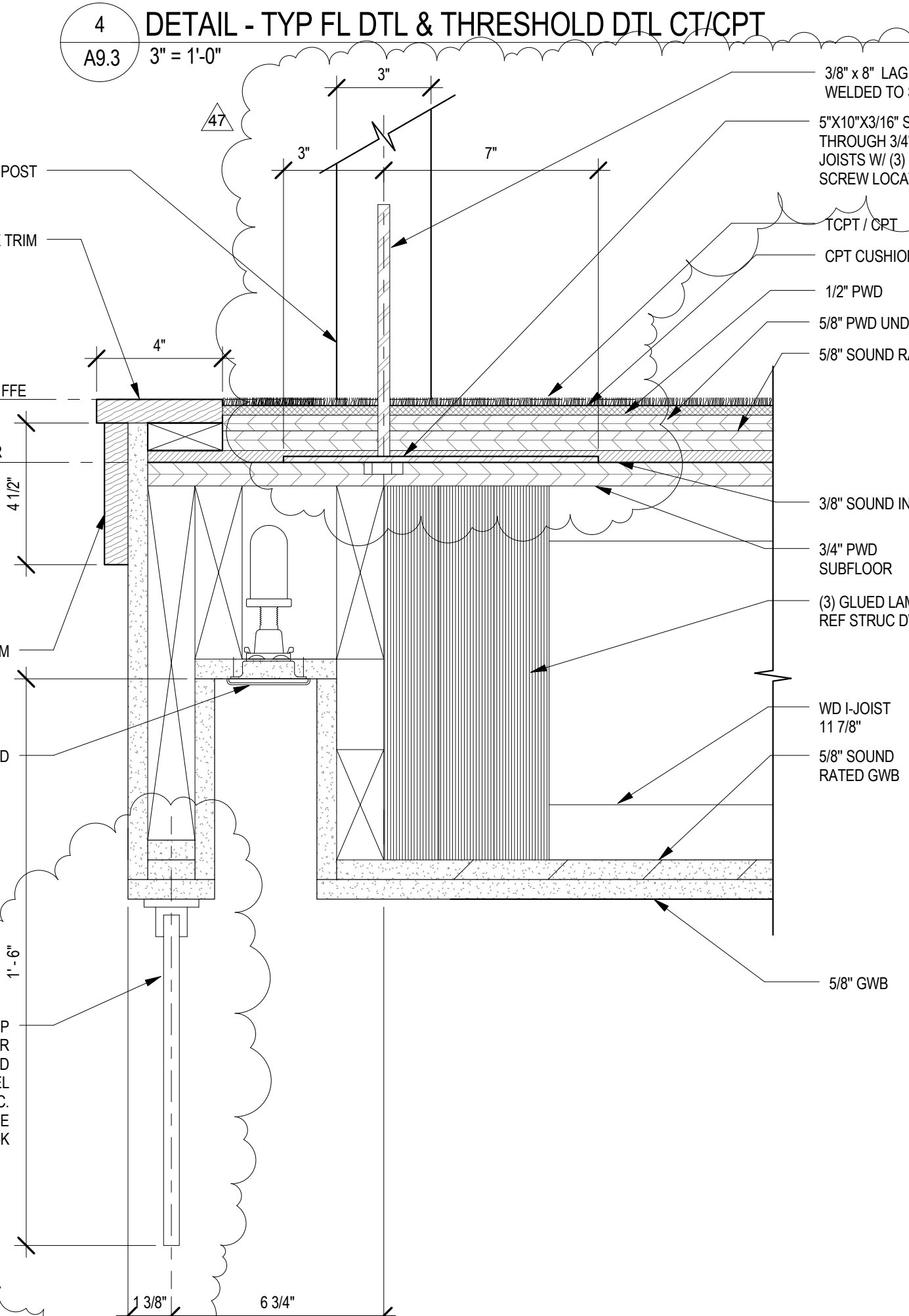

11 DETAIL - DRAFT STOP
A9.3 3" = 1'-0"

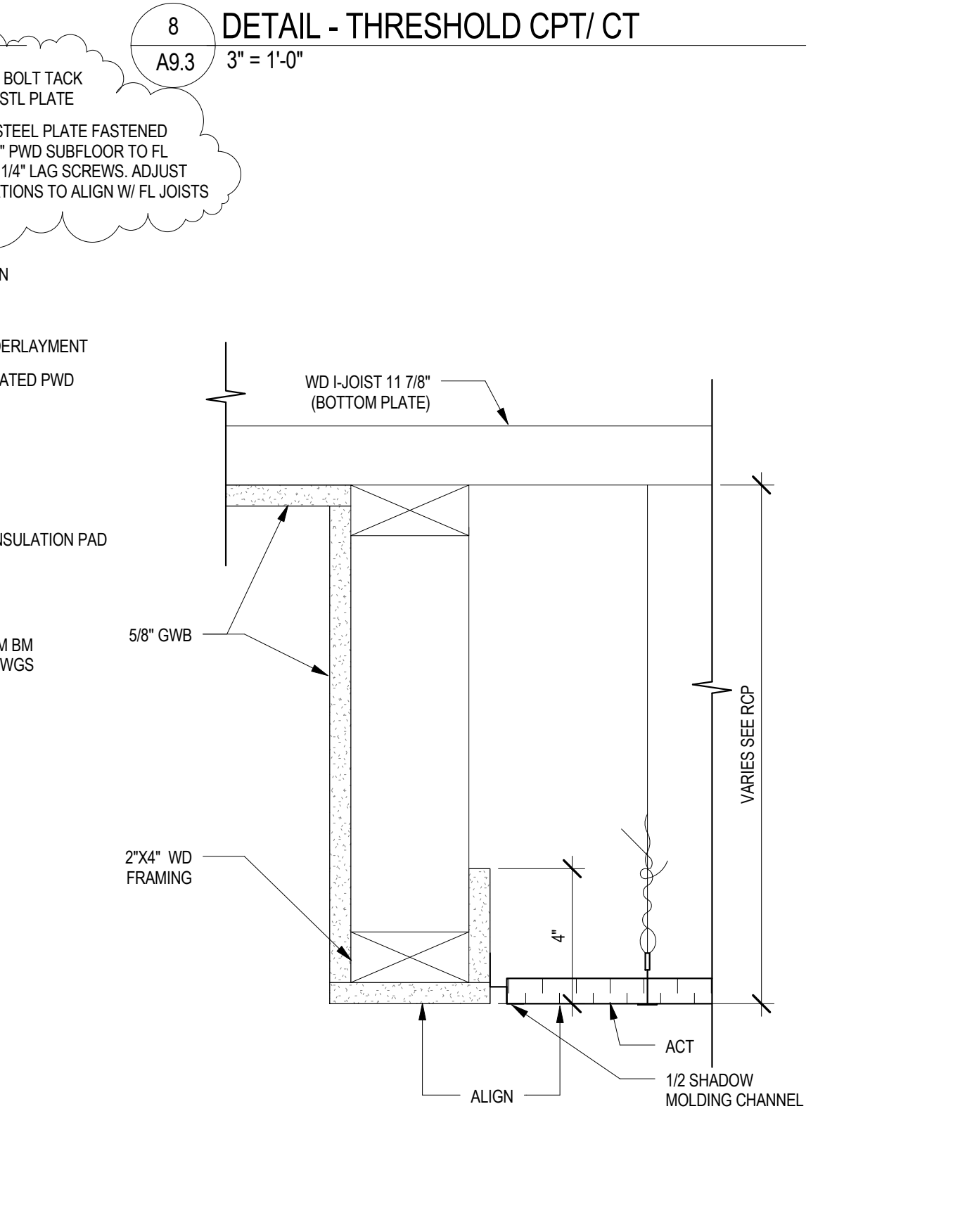

12 DETAIL - SOFFIT TYP
A9.3 3" = 1'-0"

SMP ARCHITECTS
1600 Walnut Street, 2nd Floor
Philadelphia, Pennsylvania 19103
215 965 4410 fax 965 4430
smp@smparchitects.com

100410	CHECKED FOR AS-BUILT		
217110	R91-115		
0	09/03/08	ISSUED FOR CONSTRUCTION	
NO.	DATE	REVISION	APPR.
SUBMITTED		PROJECT DESIGNER	PROJECT COORDINATOR
APPROVED		CHIEF - DIVISION OF DESIGN	
APPROVED		DIRECTOR - BUREAU OF FACILITY DESIGN AND CONSTRUCTION	

NOTE:
THIS RECORD DRAWING HAS BEEN PREPARED ON INFORMATION PROVIDED BY OTHERS. THE DESIGN PROFESSIONAL HAS NOT VERIFIED THE ACCURACY AND/OR COMPLETENESS OF THIS INFORMATION AND SHALL NOT BE RESPONSIBLE FOR ANY ERRORS OR OMISSIONS WHICH MAY BE INCORPORATED HEREIN AS A RESULT.

COMMONWEALTH OF PENNSYLVANIA
DEPARTMENT OF CONSERVATION AND NATURAL RESOURCES
OFFICE OF PARKS AND FORESTRY

PROJECT NO: FDC-133-4494

APPLICABLE CONTRACT NO'S.

GENERAL: FDC-133-4494.1	PLUMBING:
HVAC:	ELECTRICAL:
ROADWAY:	

THE INN AT BALD EAGLE STATE PARK
HOWARD AND LIBERTY TOWNSHIP,
CENTRE COUNTY, PENNSYLVANIA

FLOOR, CEILING AND THRESHOLD DETAILS

DRAWN BY: Author	DATE: 09/03/08	DRAWING NO:
CHECKED BY: MMM	SCALE: AS NOTED	A9.3

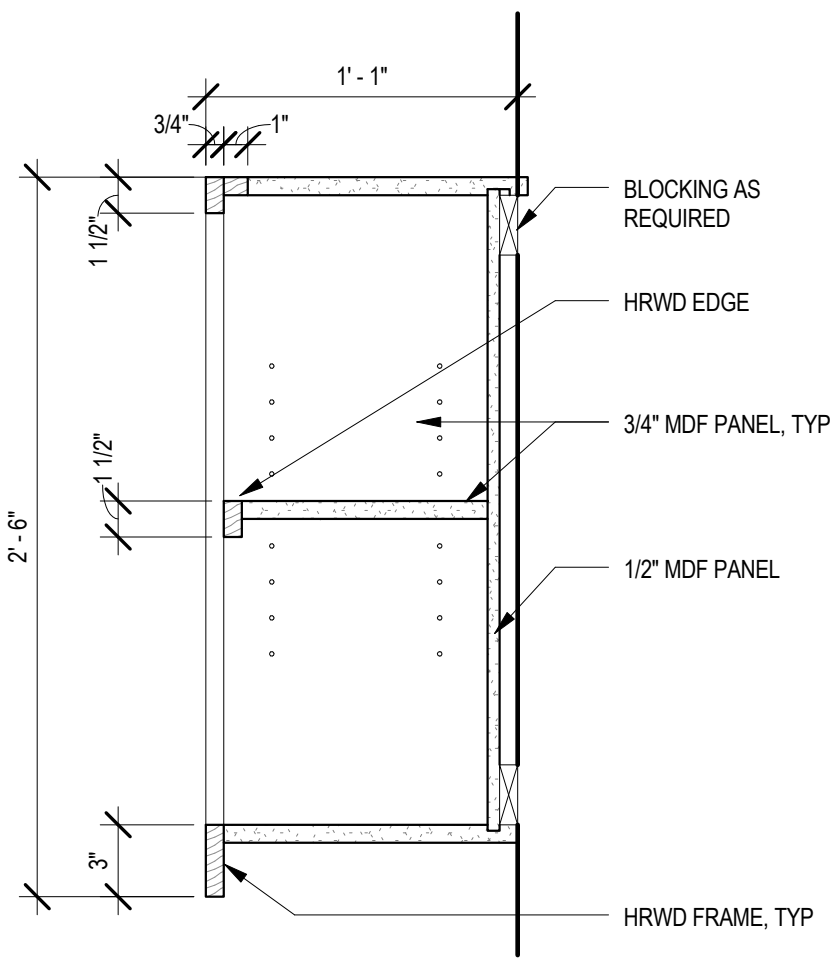

1 DETAIL - OPEN WALL CAB
A10.1 1 1/2" = 1'-0"

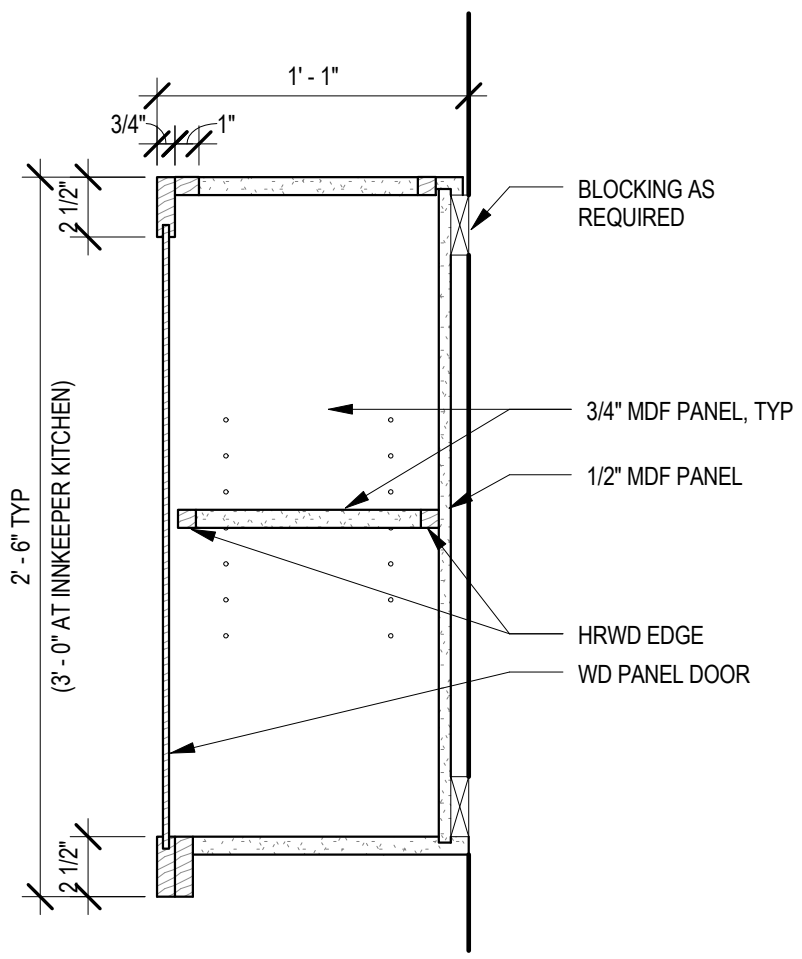

2 DETAIL - TYP WALL CAB
A10.1 1 1/2" = 1'-0"

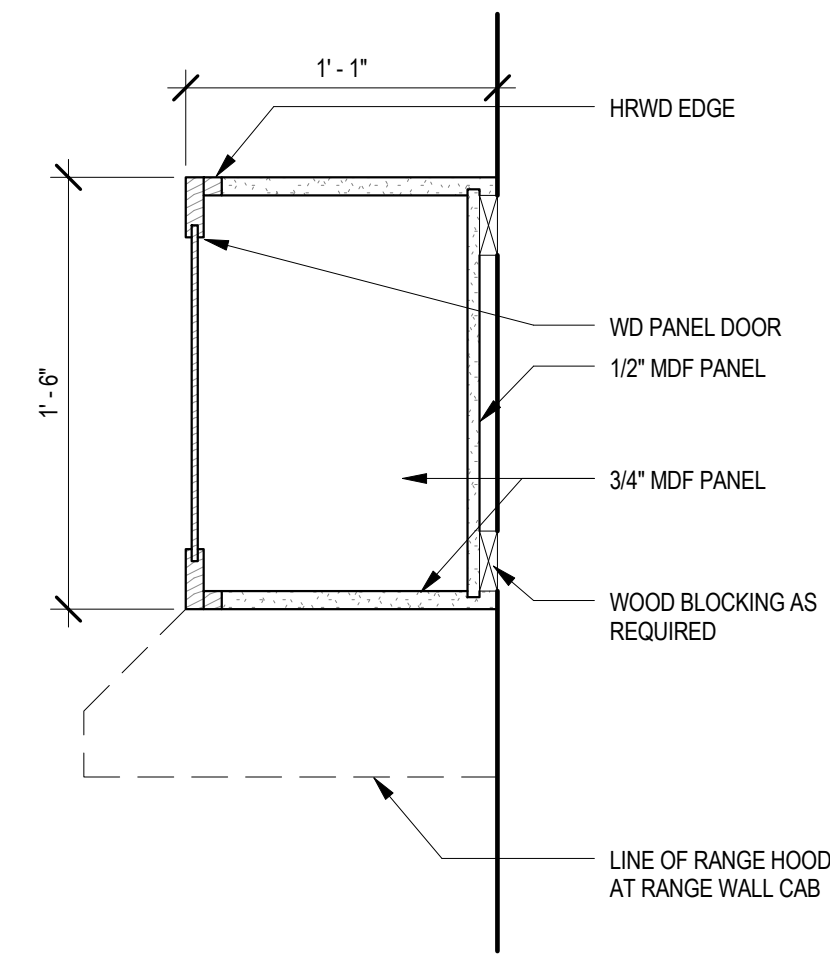

3 DETAIL - CAB AT REF/RANGE HOOD
A10.1 1 1/2" = 1'-0"

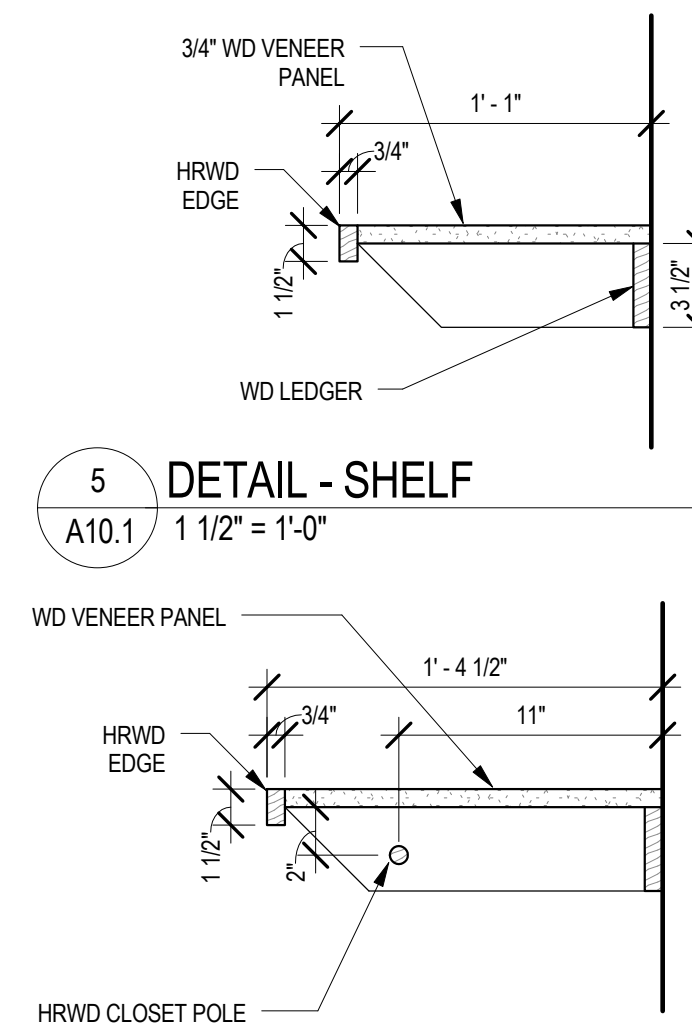

4 DETAIL - SHELF AND CLOTHES ROD
A10.1 1 1/2" = 1'-0"

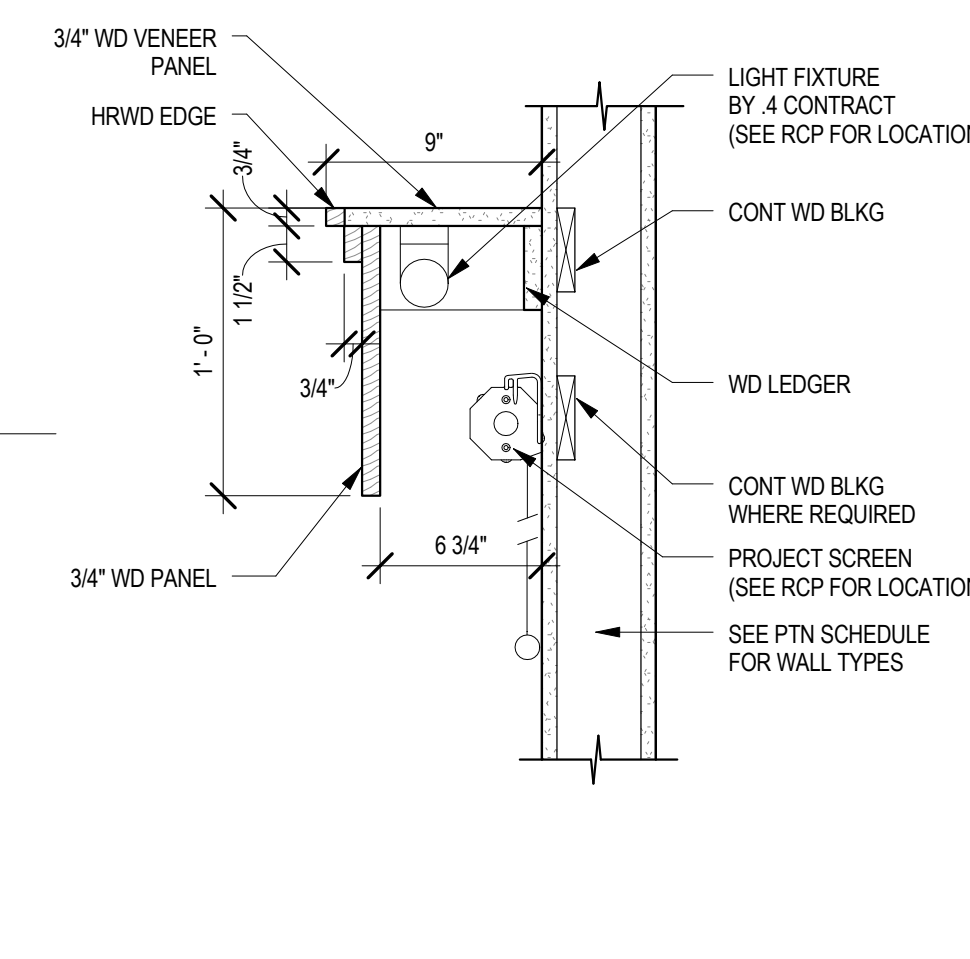

5 DETAIL - WD VALANCE (TYP)
A10.1 1 1/2" = 1'-0"

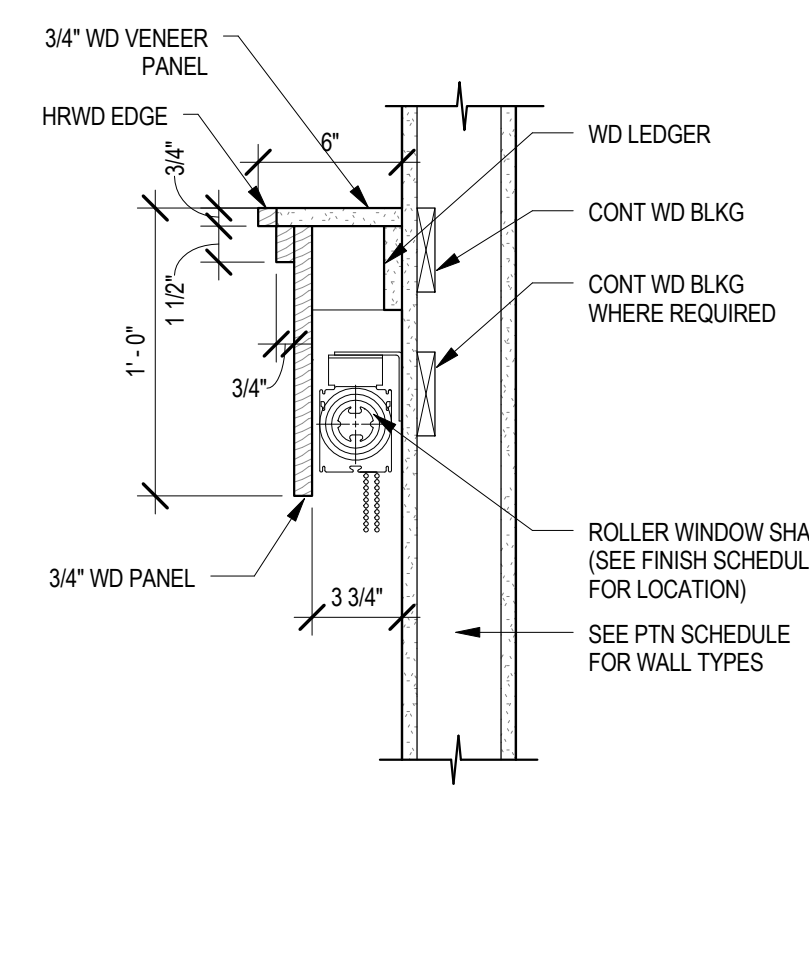

6 DETAIL - WD VALANCE @ WIN SHADE
A10.1 1 1/2" = 1'-0"

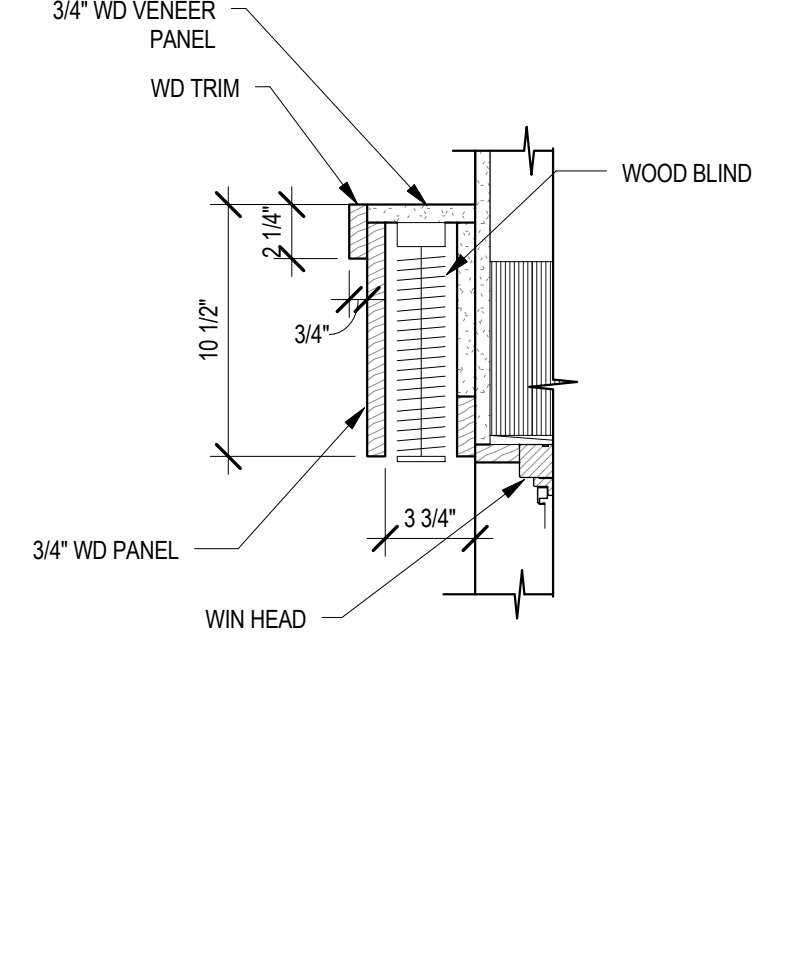

7 DETAIL - WD VALANCE @ ROOMS
A10.1 1 1/2" = 1'-0"

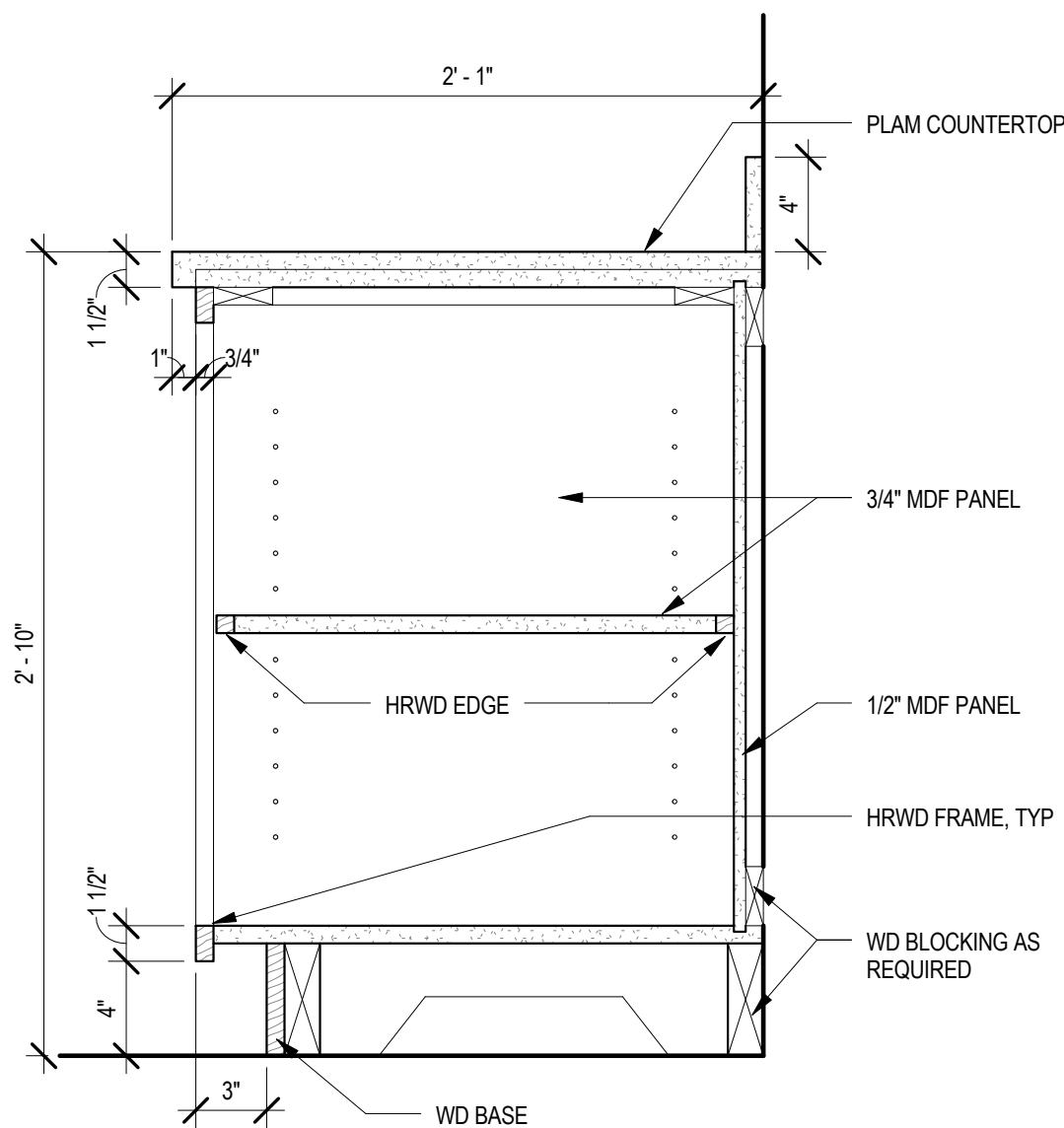

8 DETAIL - OPEN MDF CAB BASE
A10.1 1 1/2" = 1'-0"

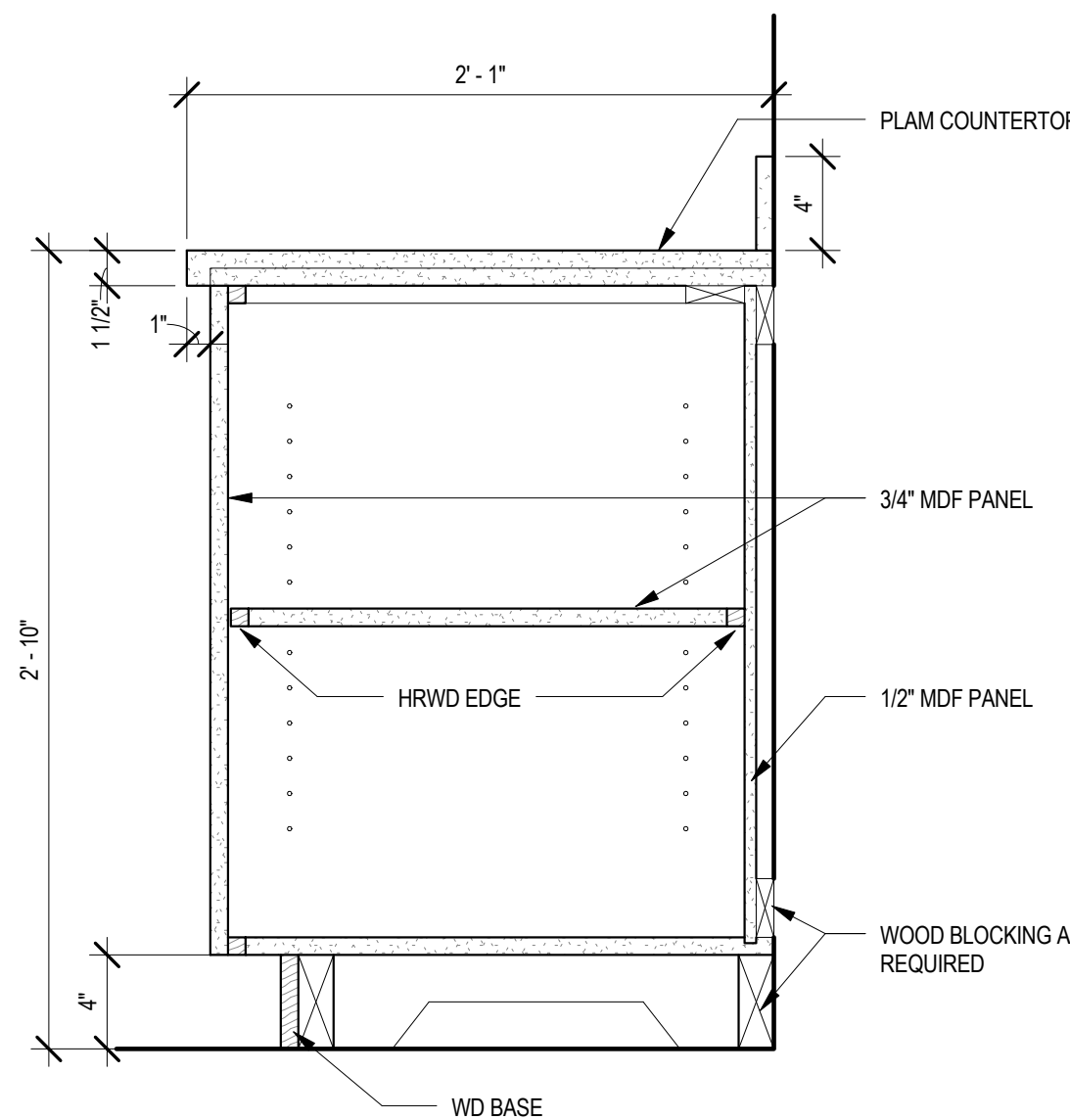

9 DETAIL - TYP MDF CAB BASE
A10.1 1 1/2" = 1'-0"

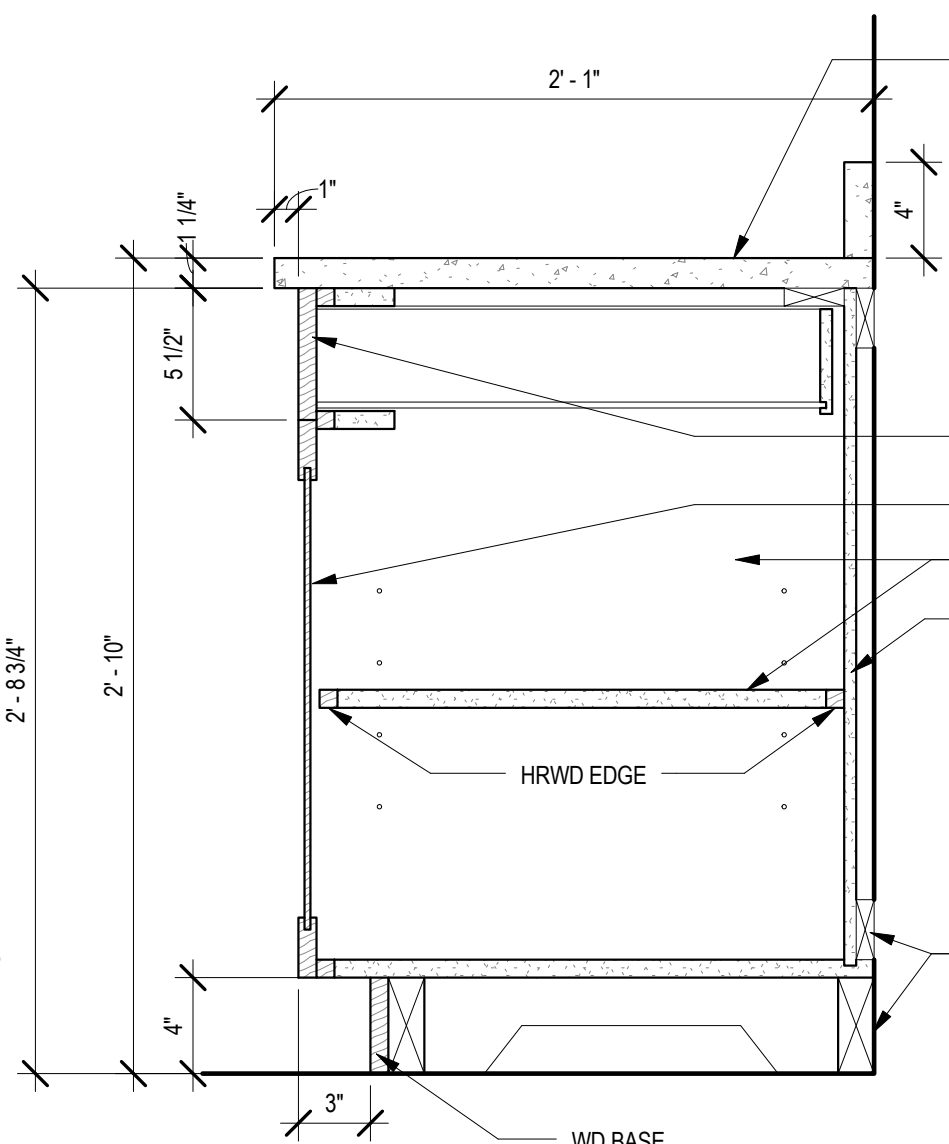

10 DETAIL - TYP CAB BASE W/DRAWER
A10.1 1 1/2" = 1'-0"

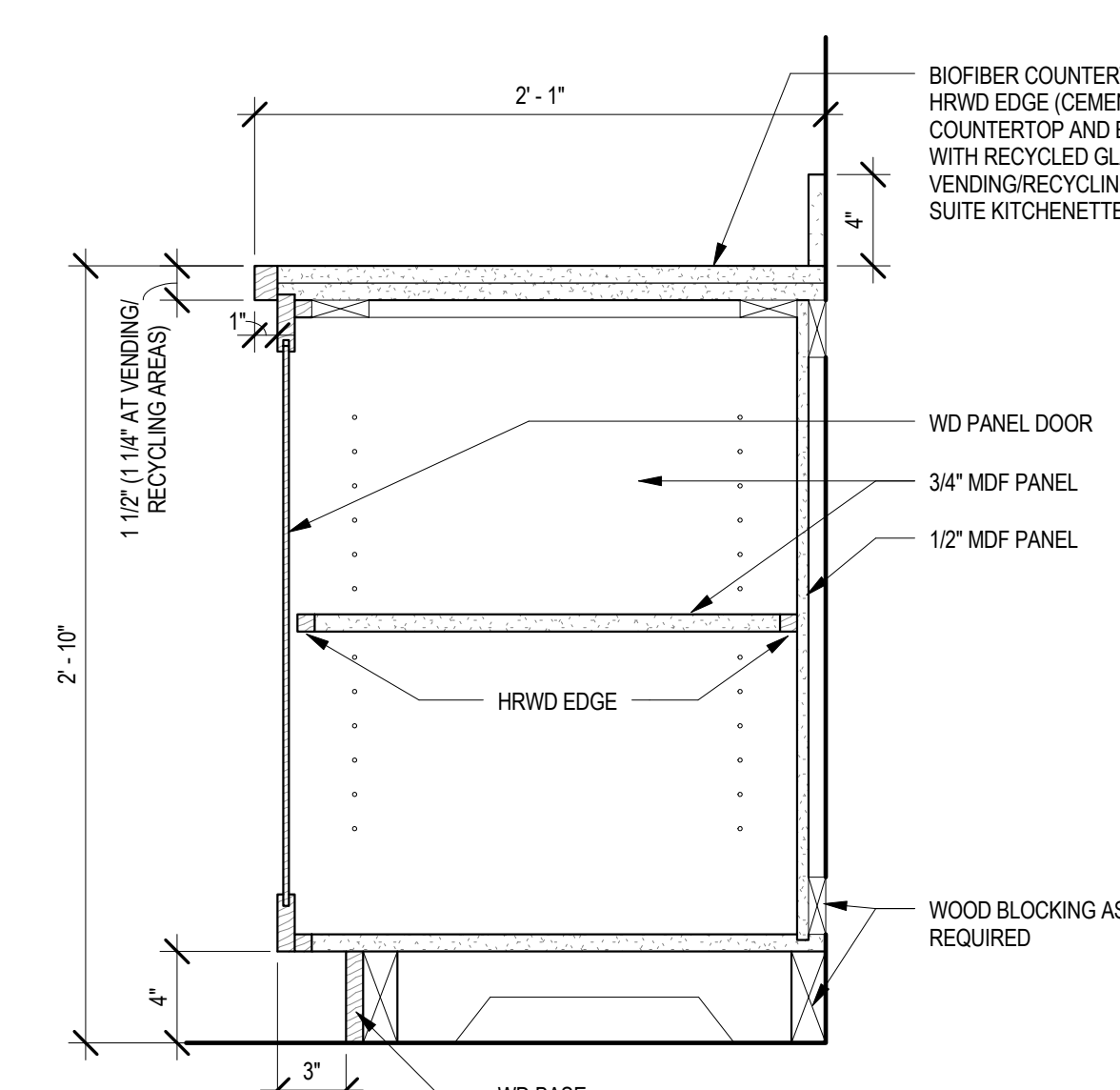

11 DETAIL - TYP CAB BASE
A10.1 1 1/2" = 1'-0"

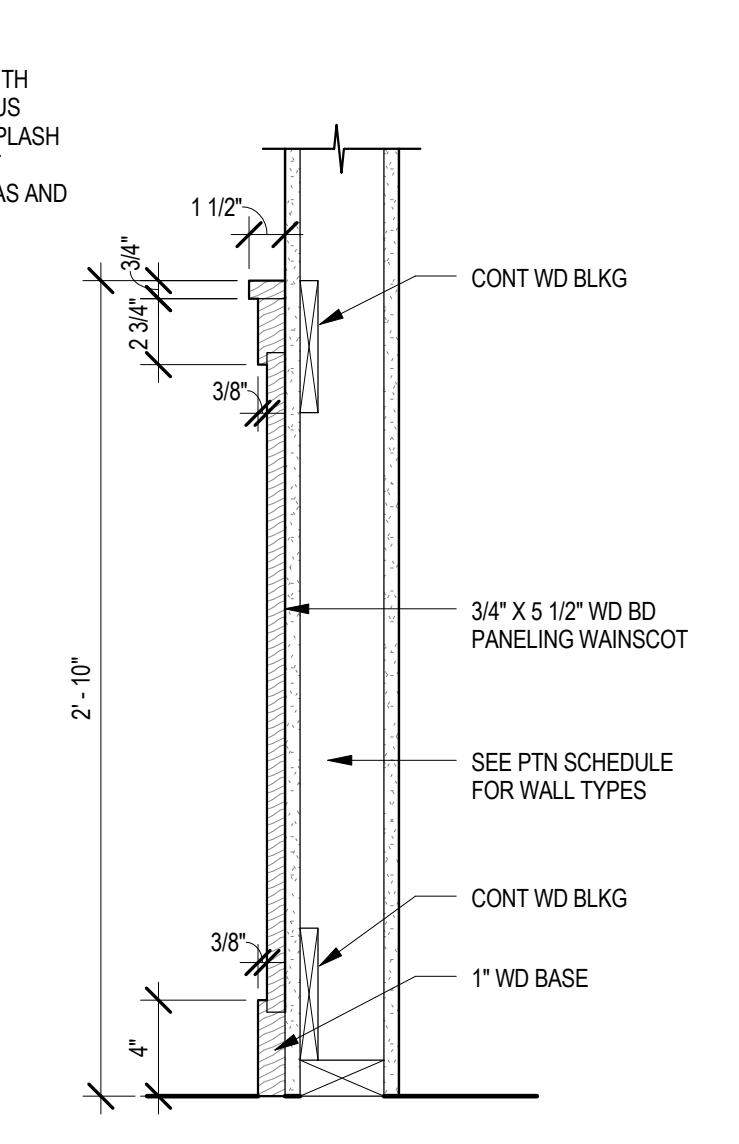

12 DETAIL - WD WAINSCOT (TYP)
A10.1 1 1/2" = 1'-0"

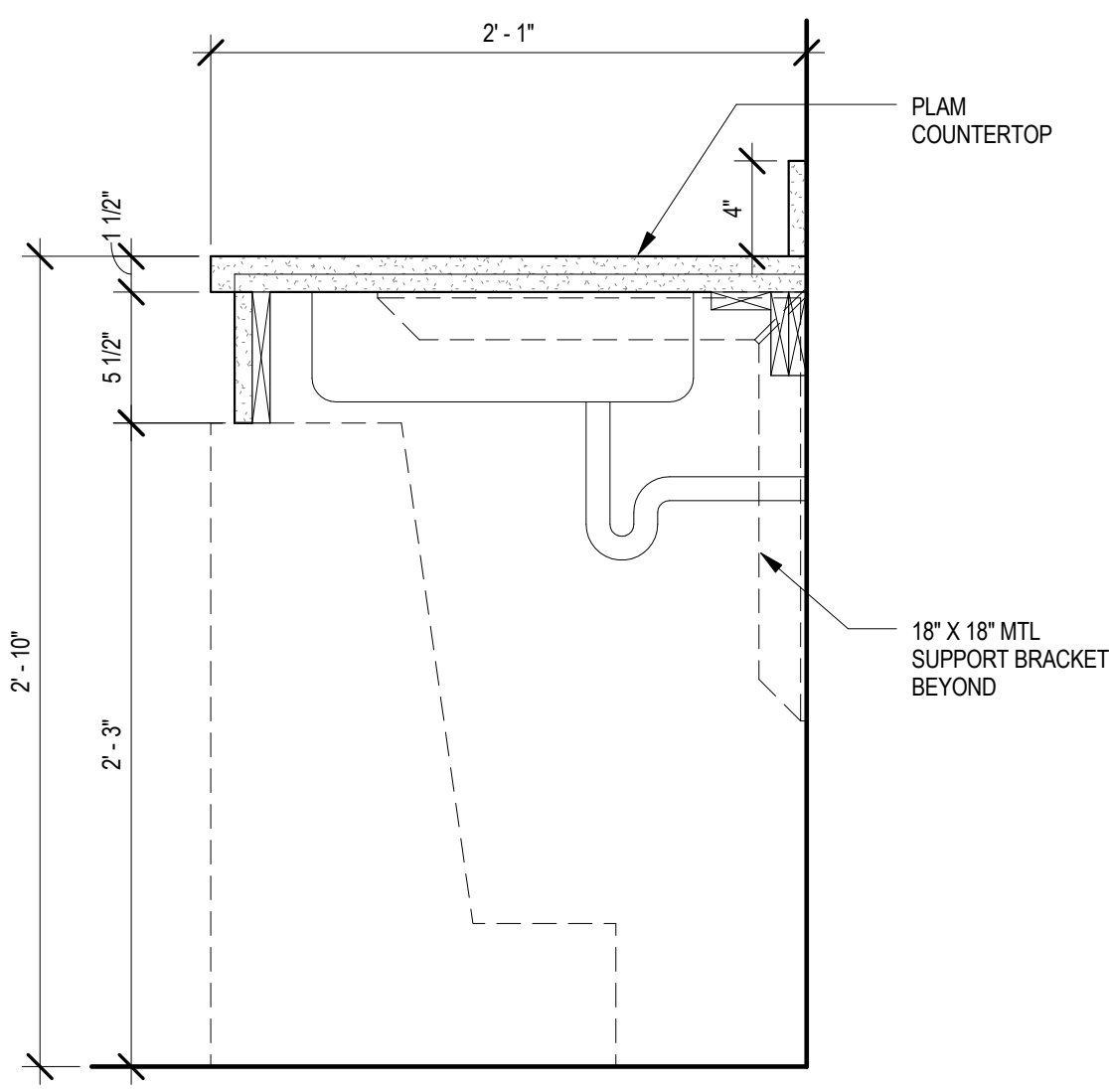

13 DETAIL - OPEN SINK BASE
A10.1 1 1/2" = 1'-0"

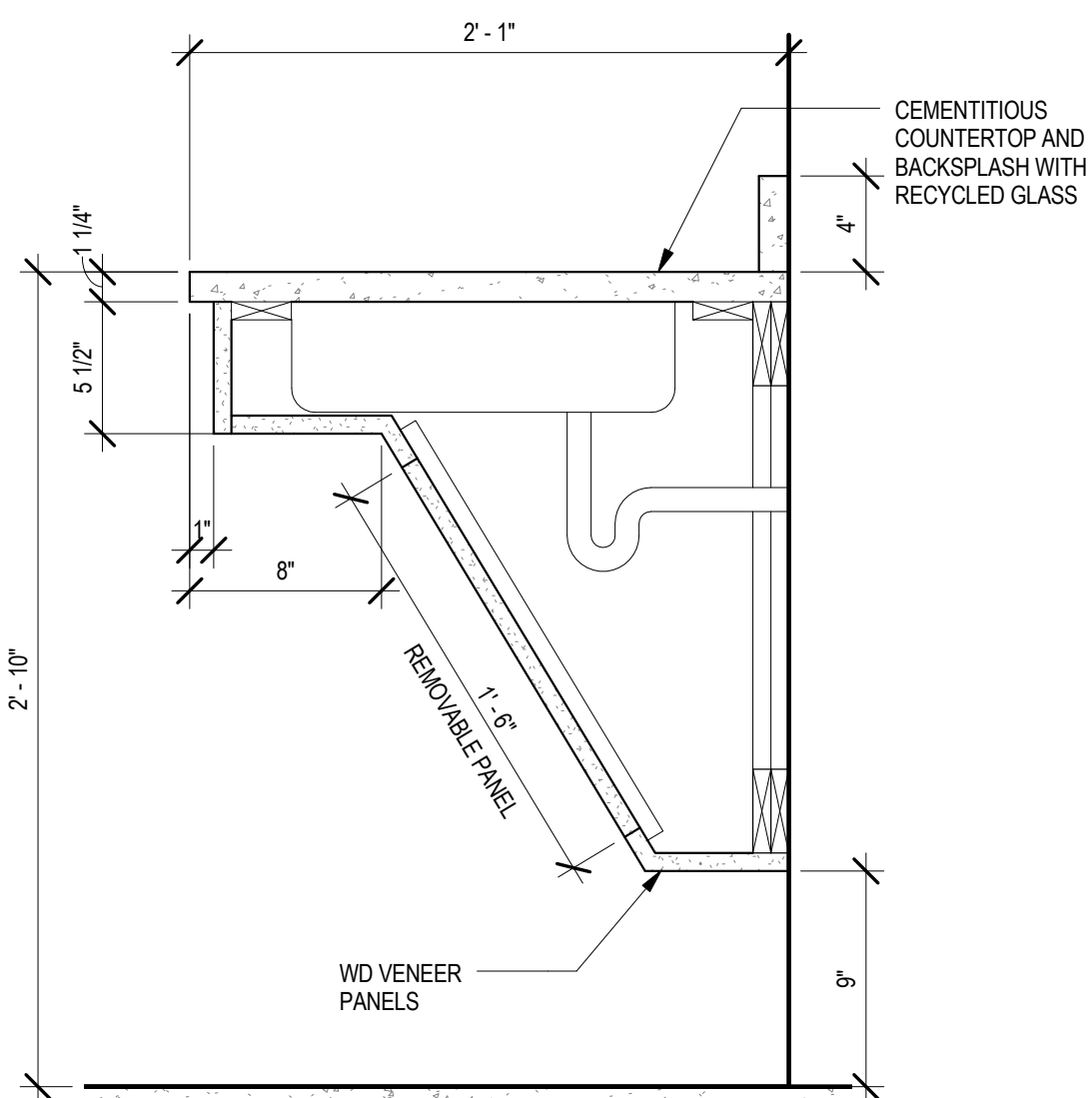

14 DETAIL - SINK BASE AT KITCHENETTES
A10.1 1 1/2" = 1'-0"

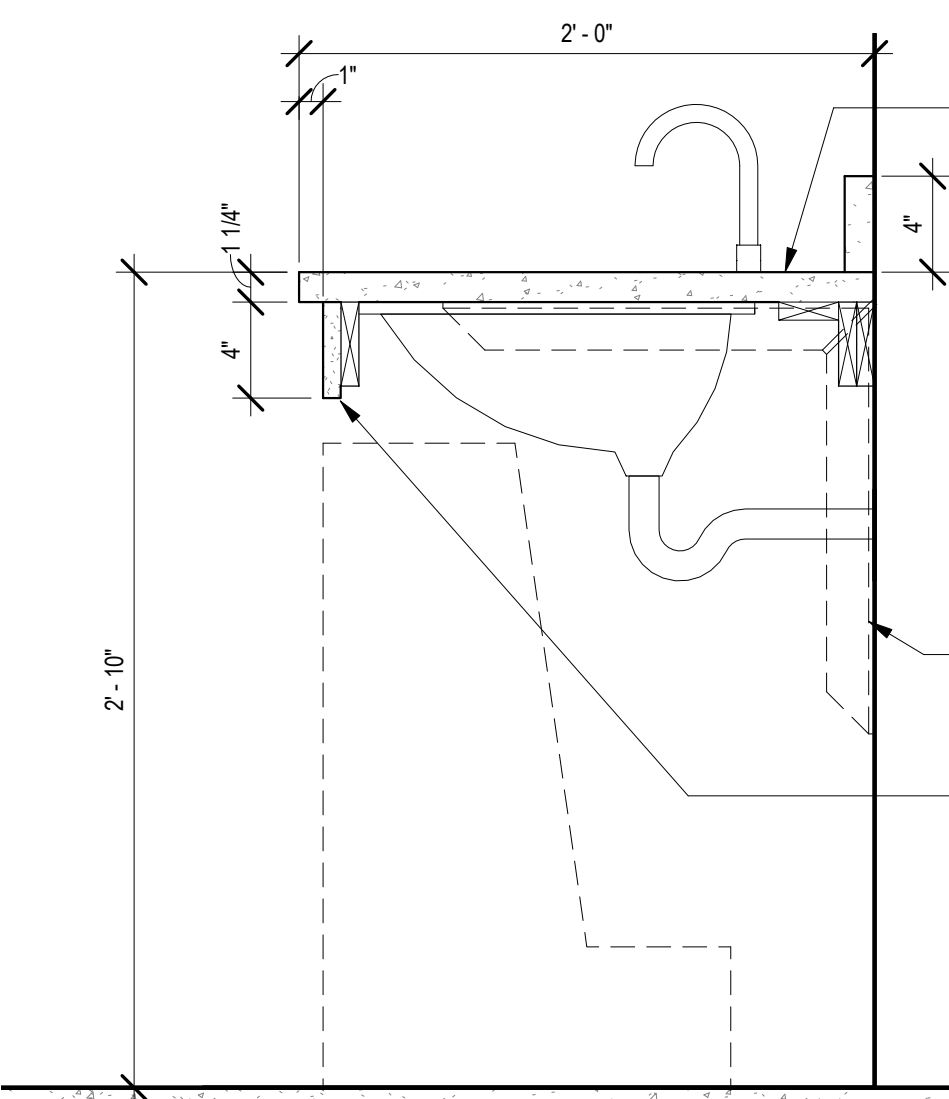

15 DETAIL - SINK BASE AT BATHROOMS
A10.1 1 1/2" = 1'-0"

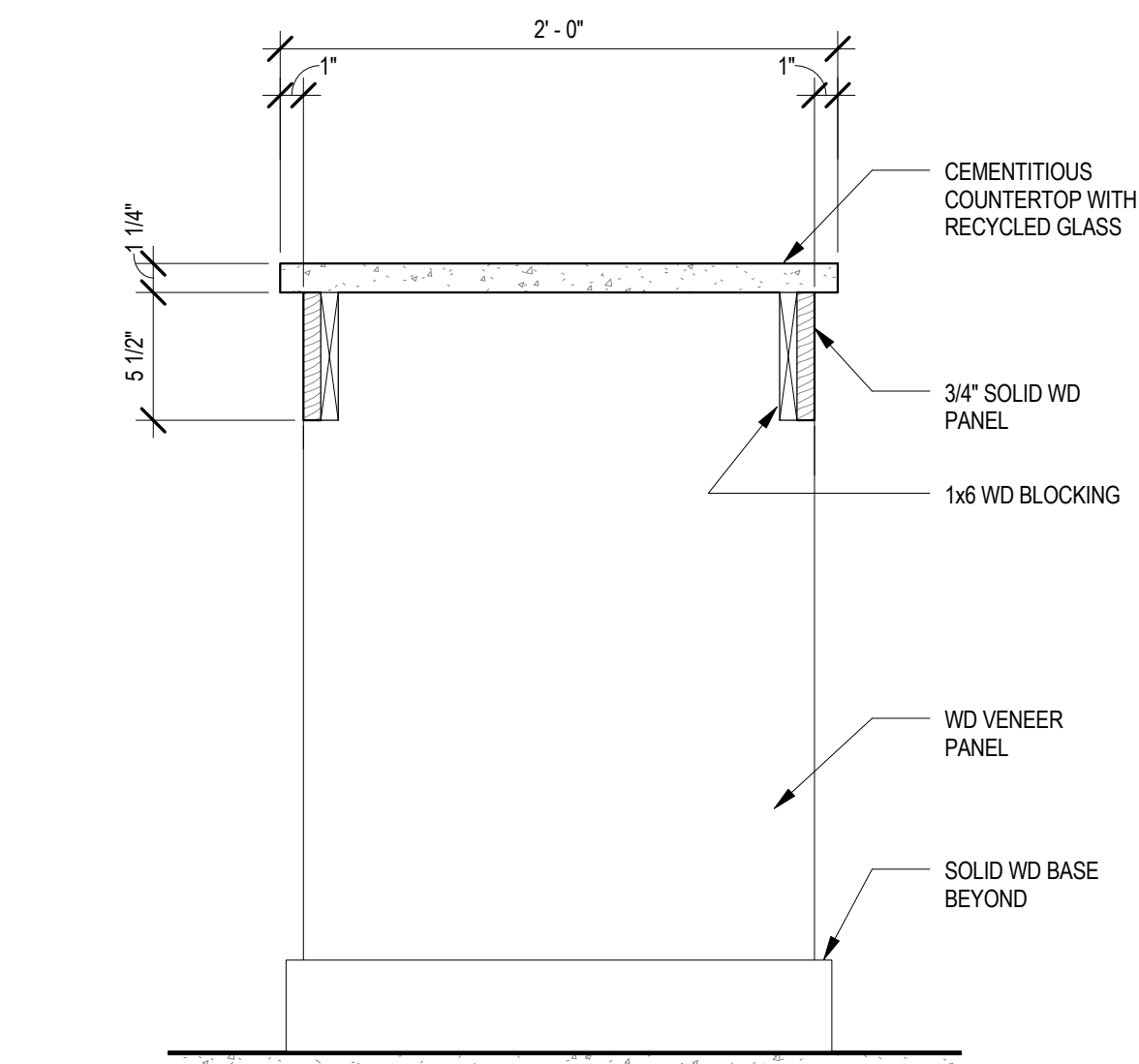

16 DETAIL - UNIT KITCHEN
A10.1 1 1/2" = 1'-0"

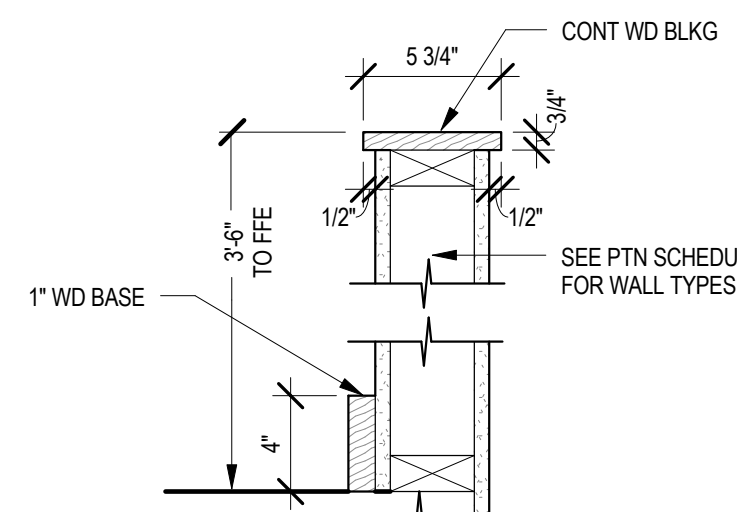

17 DETAIL - KNEE WALL WD CAP
A10.1 1 1/2" = 1'-0"

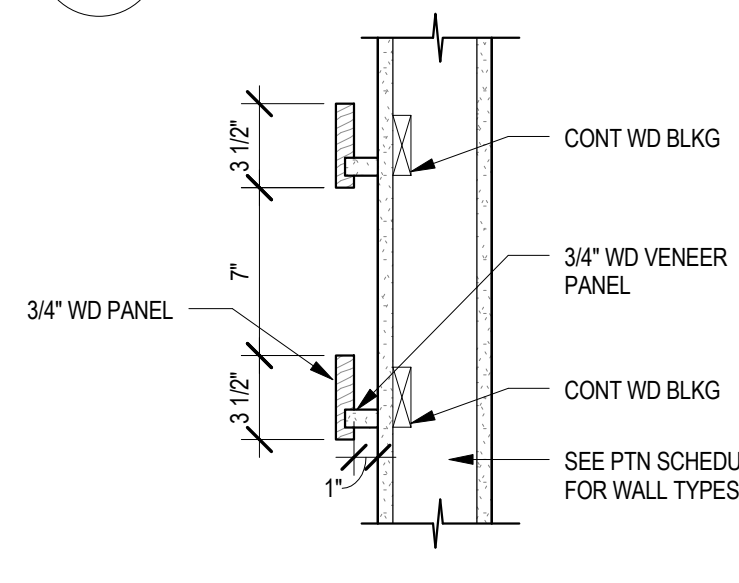

18 DETAIL - BROCHURE RACK
A10.1 1 1/2" = 1'-0"

SMP ARCHITECTS
1600 Walnut Street, 2nd Floor
Philadelphia, Pennsylvania 19103
215 965 4410 fax 965 4430
smp@smparchitects.com

NO.	DATE	REVISION	APPR.
100410		CHECKED FOR AS-BUILT	
0	09/03/08	ISSUED FOR CONSTRUCTION	

PROJECT DESIGNER	PROJECT COORDINATOR
APPROVED	
CHIEF - DIVISION OF DESIGN	
APPROVED	
DIRECTOR - BUREAU OF FACILITY DESIGN AND CONSTRUCTION	

NOTE:
THIS RECORD DRAWING HAS BEEN PREPARED ON INFORMATION PROVIDED BY OTHERS. THE DESIGN PROFESSIONAL HAS NOT VERIFIED THE ACCURACY AND/OR COMPLETENESS OF THIS INFORMATION AND SHALL NOT BE RESPONSIBLE FOR ANY ERRORS OR OMISSIONS WHICH MAY BE INCORPORATED HEREIN AS A RESULT.

COMMONWEALTH OF PENNSYLVANIA
DEPARTMENT OF CONSERVATION AND NATURAL RESOURCES
OFFICE OF PARKS AND FORESTRY

PROJECT NO: FDC-133-4494

APPLICABLE CONTRACT NO'S.	
GENERAL: FDC-133-4494.1	PLUMBING:
HVAC:	ELECTRICAL:
ROADWAY:	

THE INN AT BALD EAGLE STATE PARK
HOWARD AND LIBERTY TOWNSHIP,
CENTRE COUNTY, PENNSYLVANIA

TYPICAL INTERIOR DETAILS

DRAWN BY: SS	DATE: 09/03/08	DRAWING NO:
CHECKED BY: MMM	SCALE: AS NOTED	A10.1

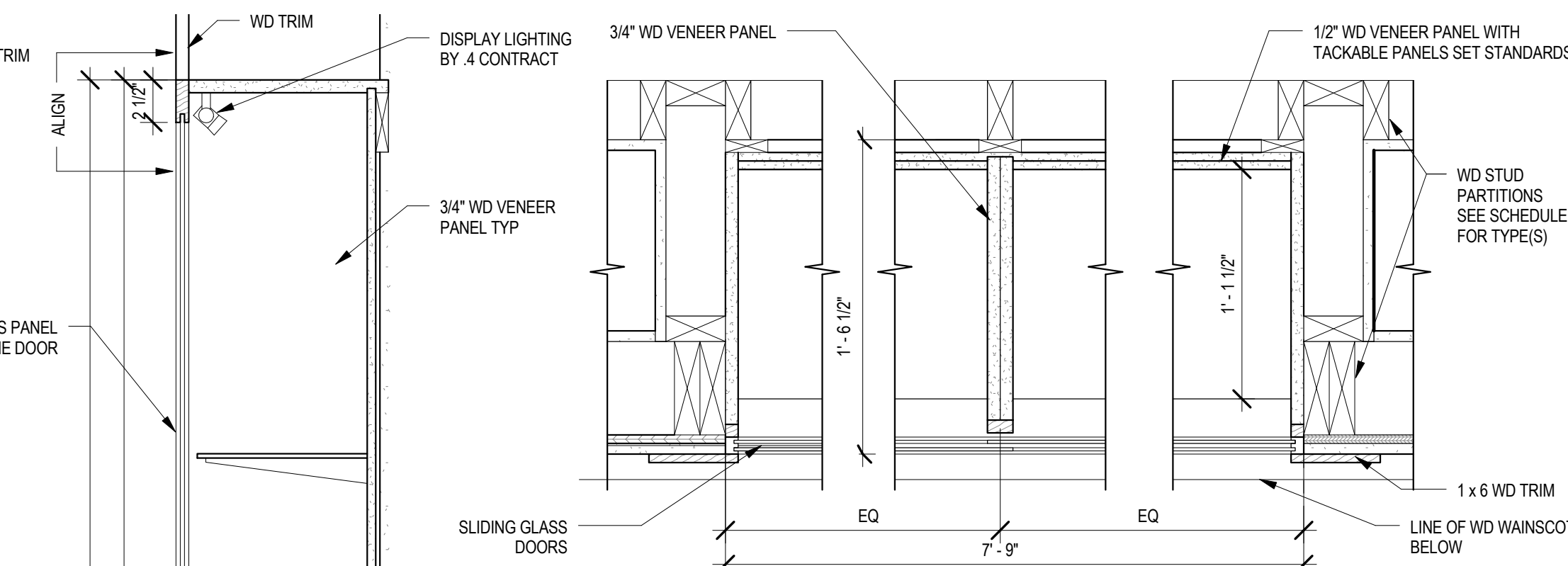
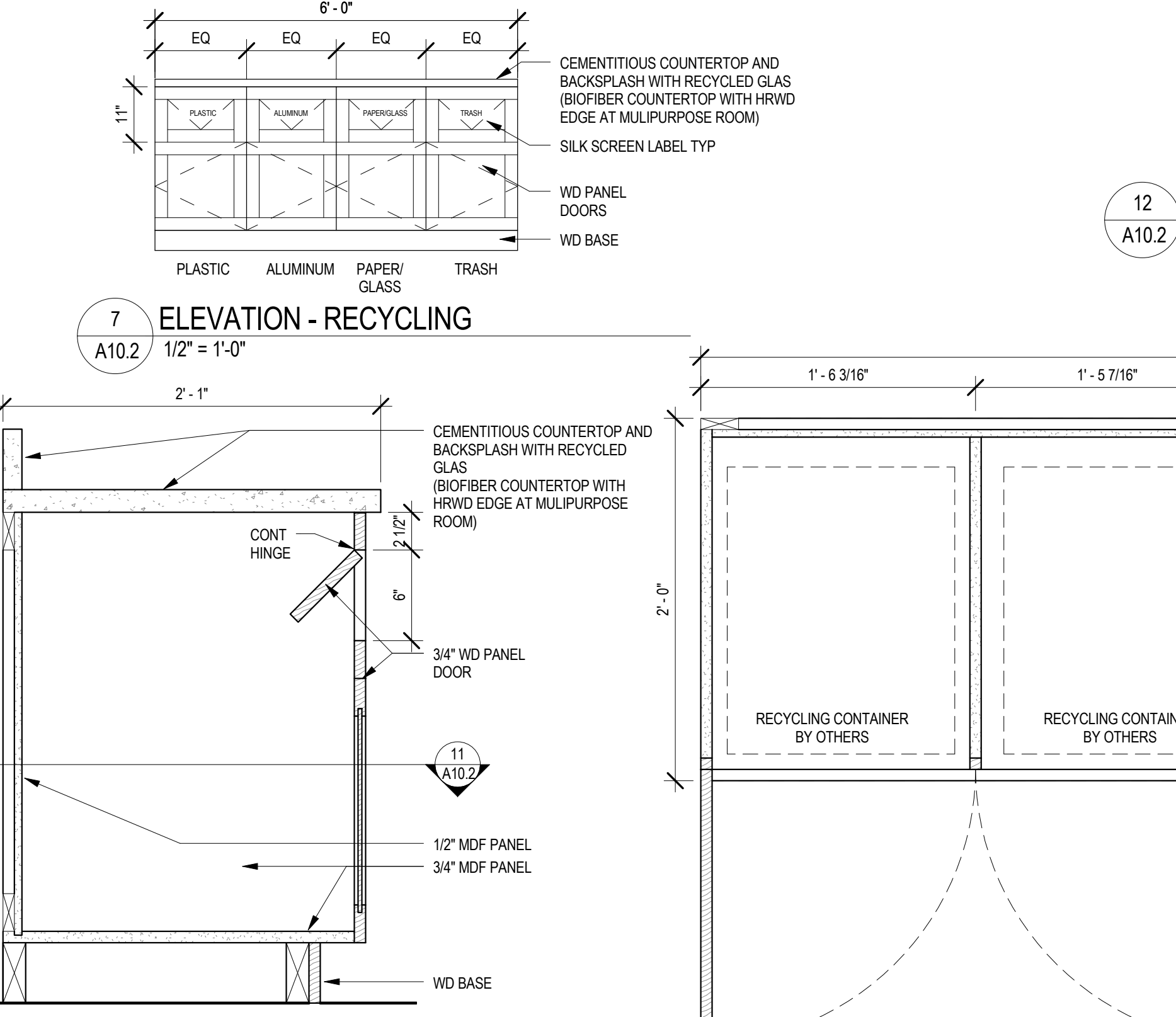
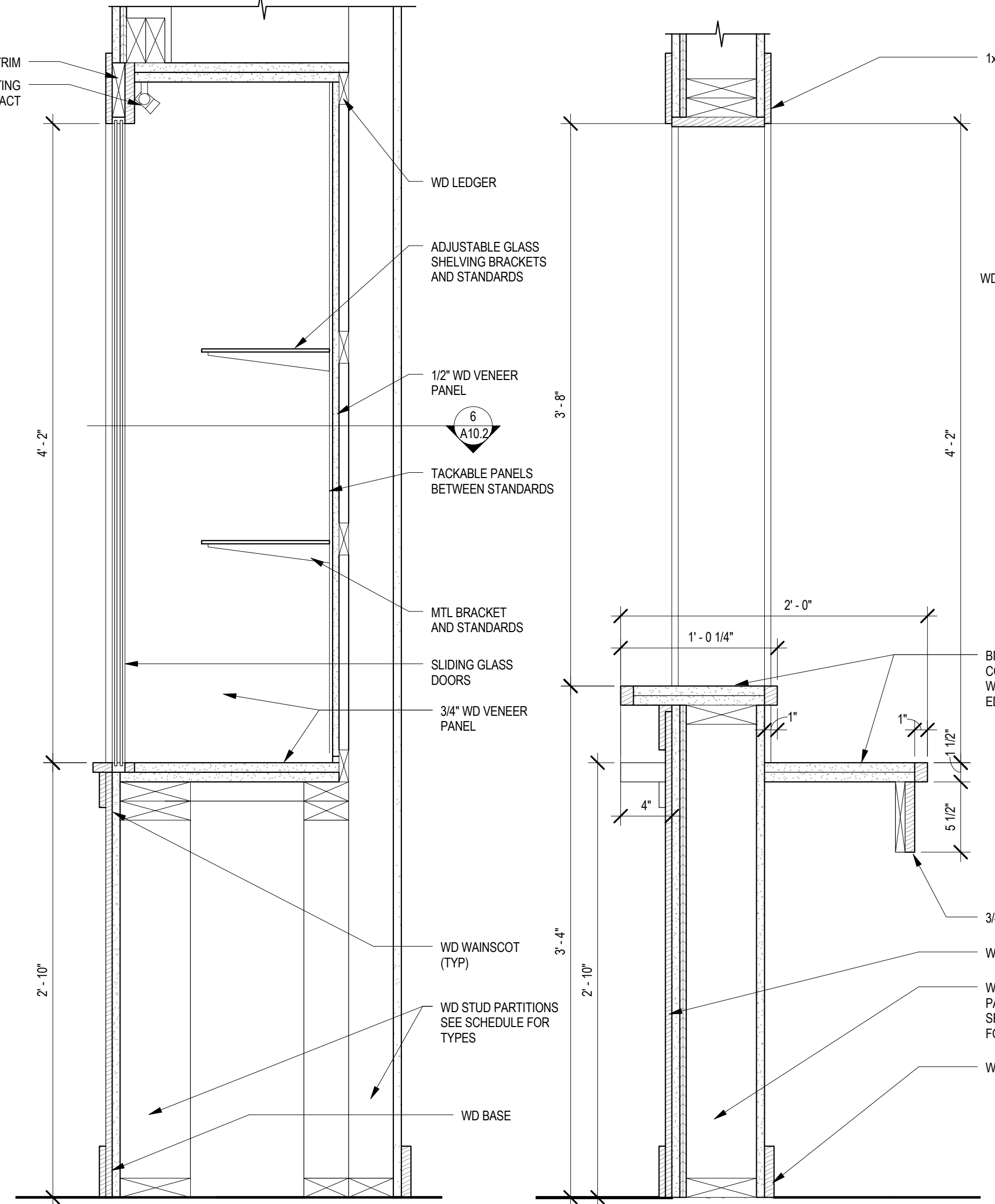
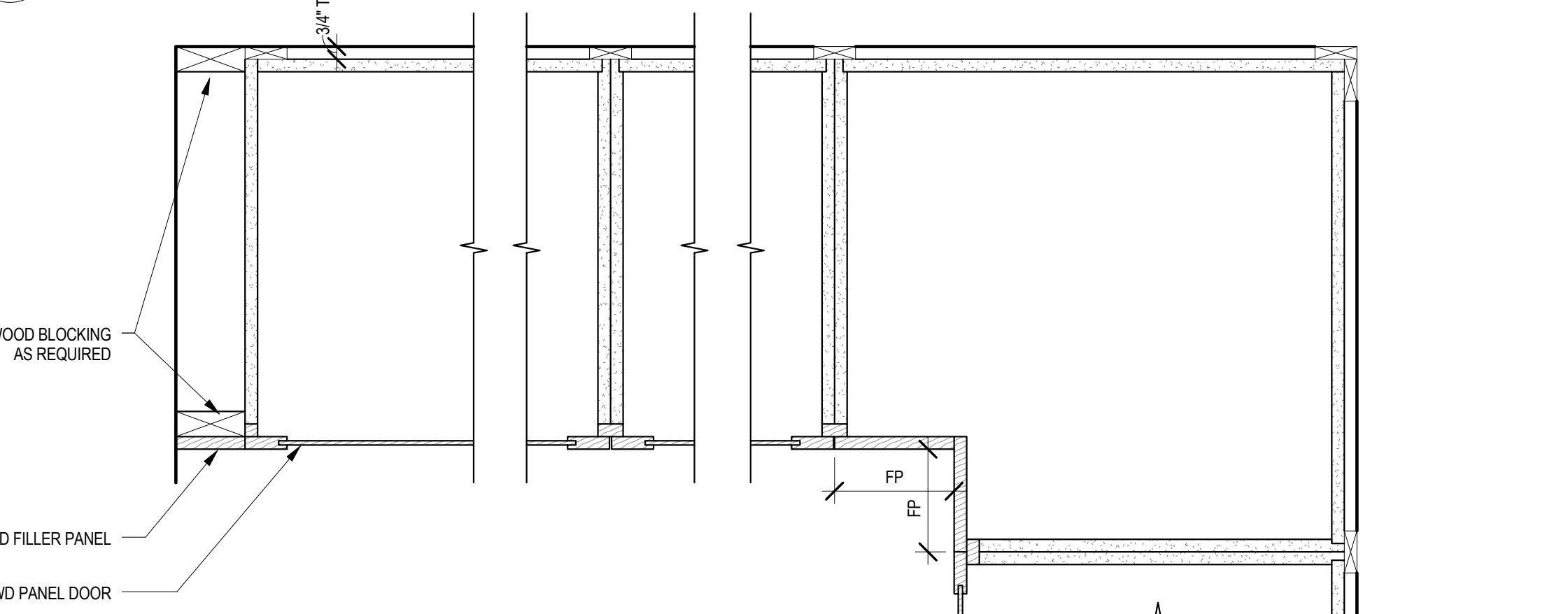
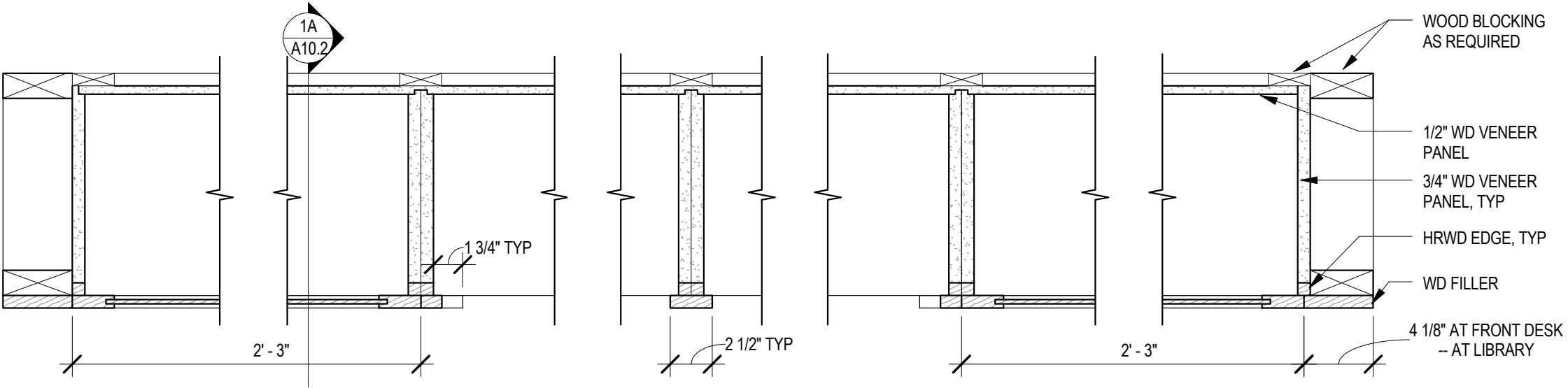
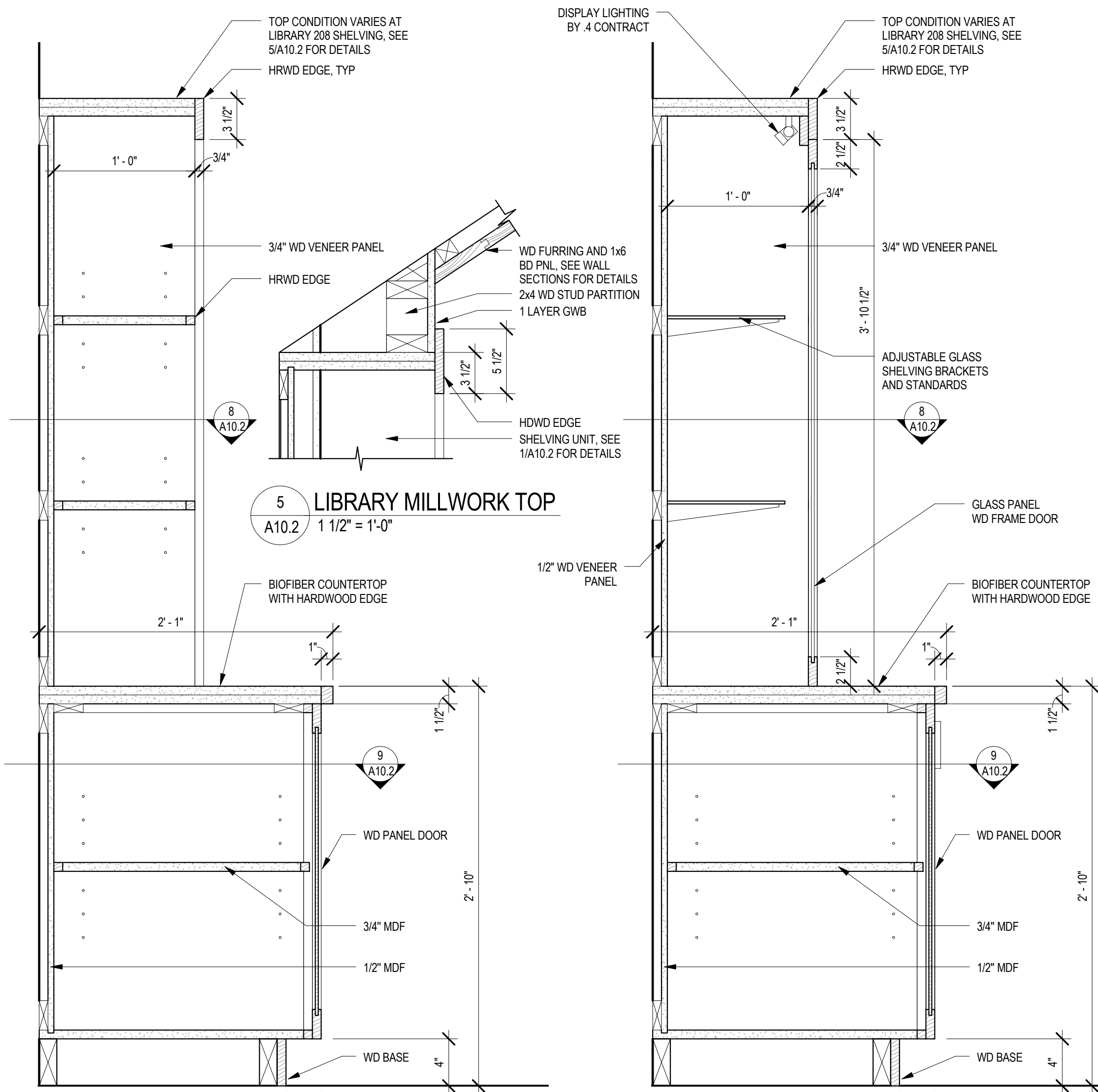

SMP ARCHITECTS
1600 Walnut Street, 2nd Floor
Philadelphia, Pennsylvania 19103
215 965 4410 fax 965 4430
smp@smparchitects.com

NO.	DATE	REVISION	APPR.
100410		CHECKED FOR AS-BUILT	
0	09/03/08	ISSUED FOR CONSTRUCTION	
SUBMITTED		PROJECT DESIGNER	PROJECT COORDINATOR
APPROVED		CHIEF - DIVISION OF DESIGN	
APPROVED		DIRECTOR - BUREAU OF FACILITY DESIGN AND CONSTRUCTION	

NOTE:
THIS RECORD DRAWING HAS BEEN PREPARED ON INFORMATION PROVIDED BY OTHERS. THE DESIGN PROFESSIONAL HAS NOT VERIFIED THE ACCURACY AND/ OR COMPLETENESS OF THIS INFORMATION AND SHALL NOT BE RESPONSIBLE FOR ANY ERRORS OR OMISSIONS WHICH MAYBE INCORPORATED HEREIN AS A RESULT.

COMMONWEALTH OF PENNSYLVANIA
DEPARTMENT OF CONSERVATION AND NATURAL RESOURCES
OFFICE OF PARKS AND FORESTRY

PROJECT NO: FDC-133-4494
APPLICABLE CONTRACT NO'S.
GENERAL: FDC-133-4494.1 PLUMBING:
HVAC: ELECTRICAL:
ROADWAY:

THE INN AT BALD EAGLE STATE PARK
HOWARD AND LIBERTY TOWNSHIP,
CENTRE COUNTY, PENNSYLVANIA

INTERIOR DETAILS

DRAWN BY: SS DATE: 09/03/08 DRAWING NO:
CHECKED BY: MMM SCALE: AS NOTED **A10.2**

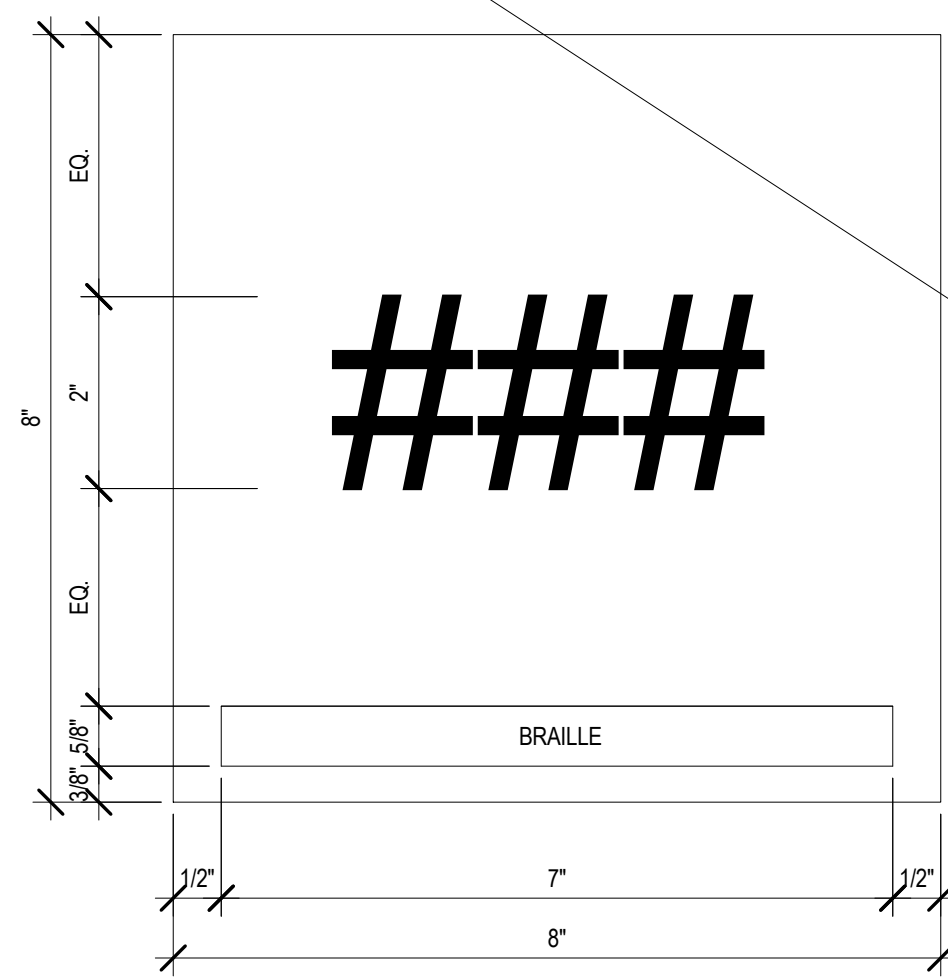

TYPE A

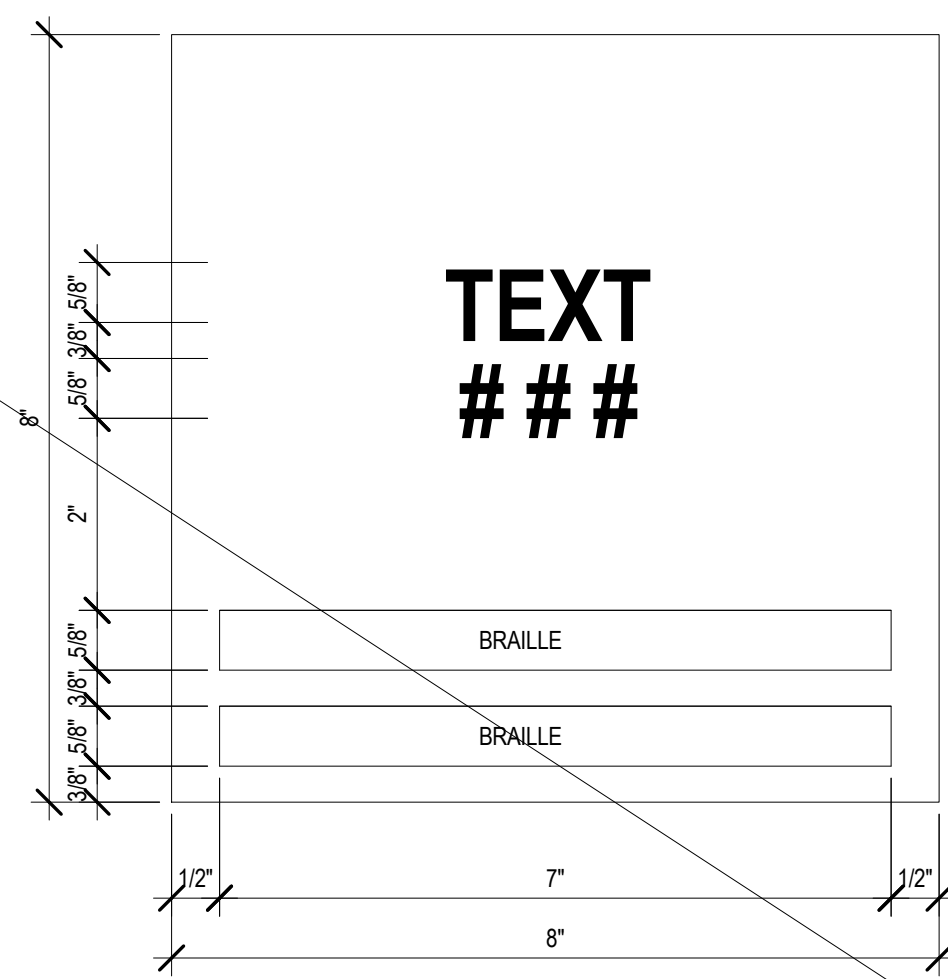

TYPE B

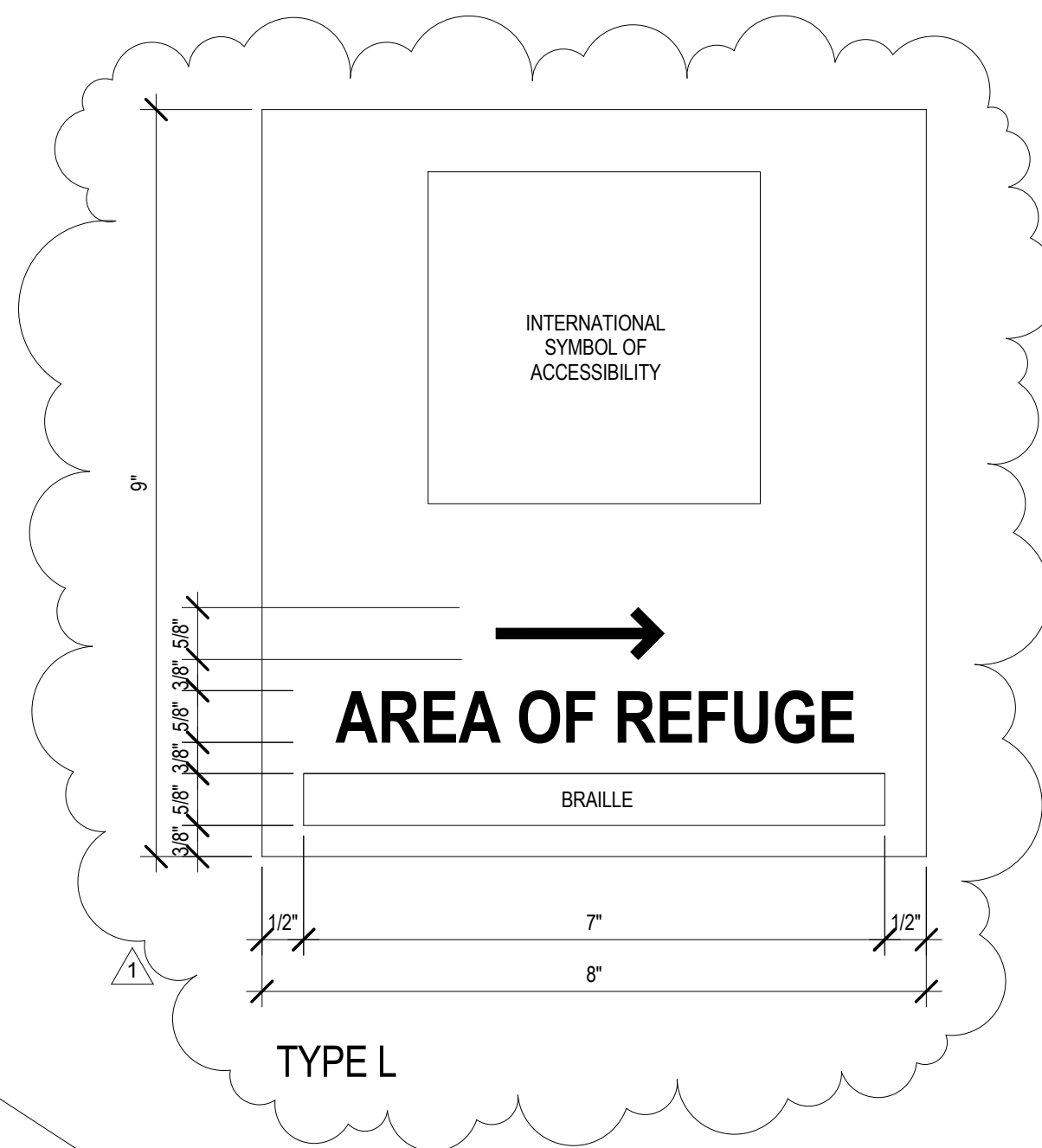

TYPE L

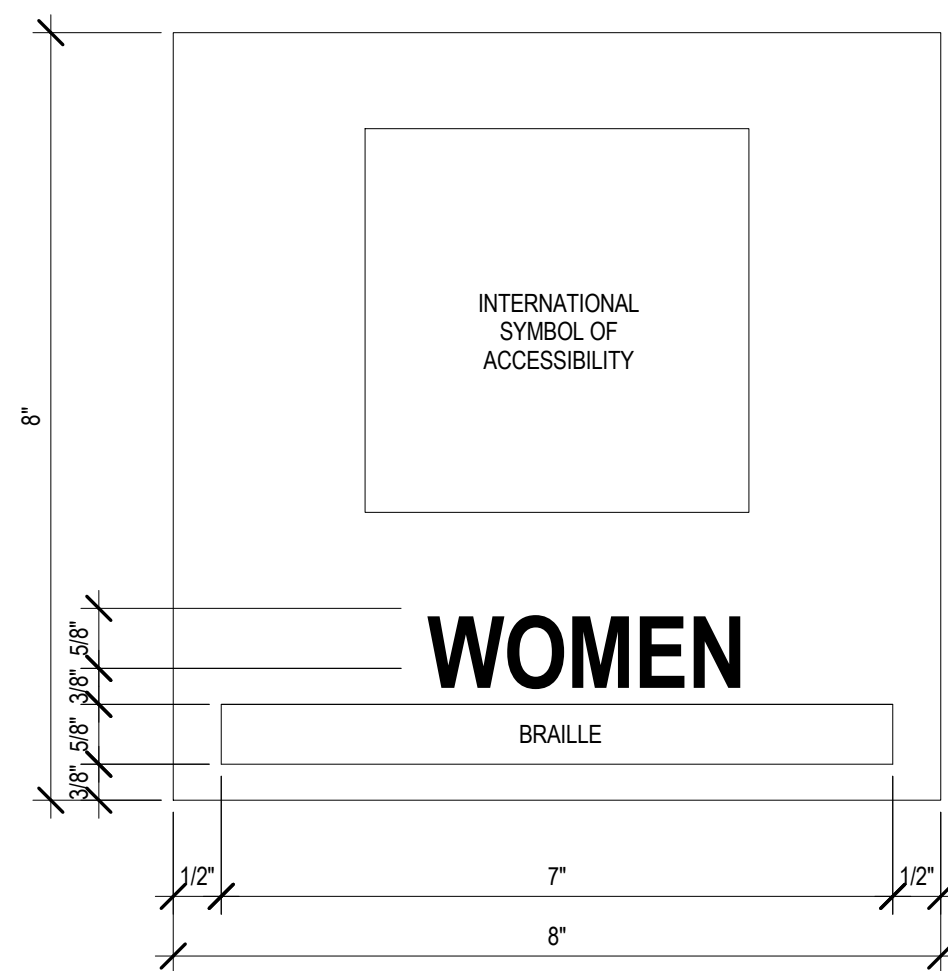

TYPE C

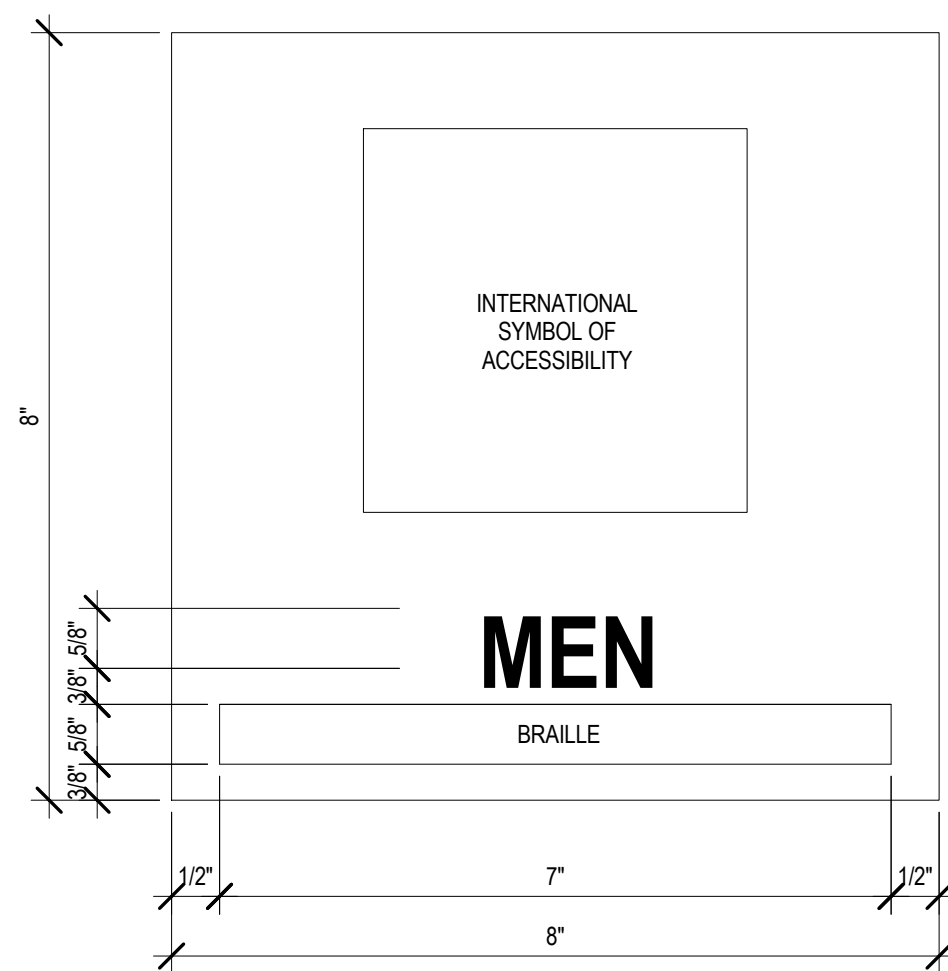

TYPE D

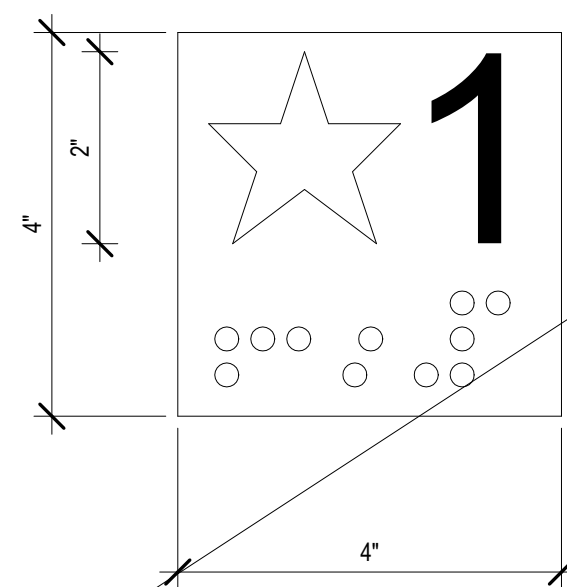

TYPE H
LULA ELEV FLOOR INDICATOR

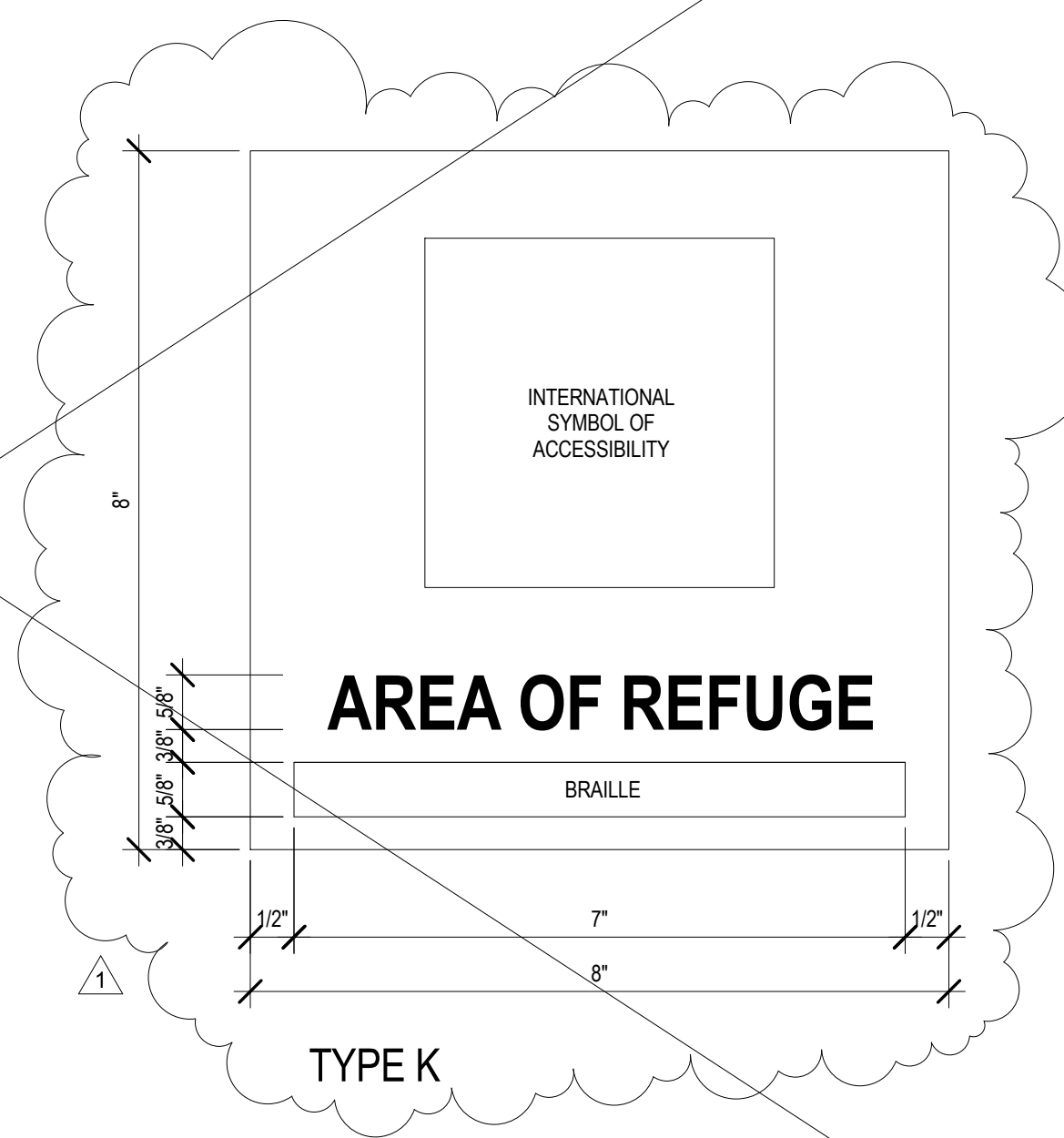

TYPE K

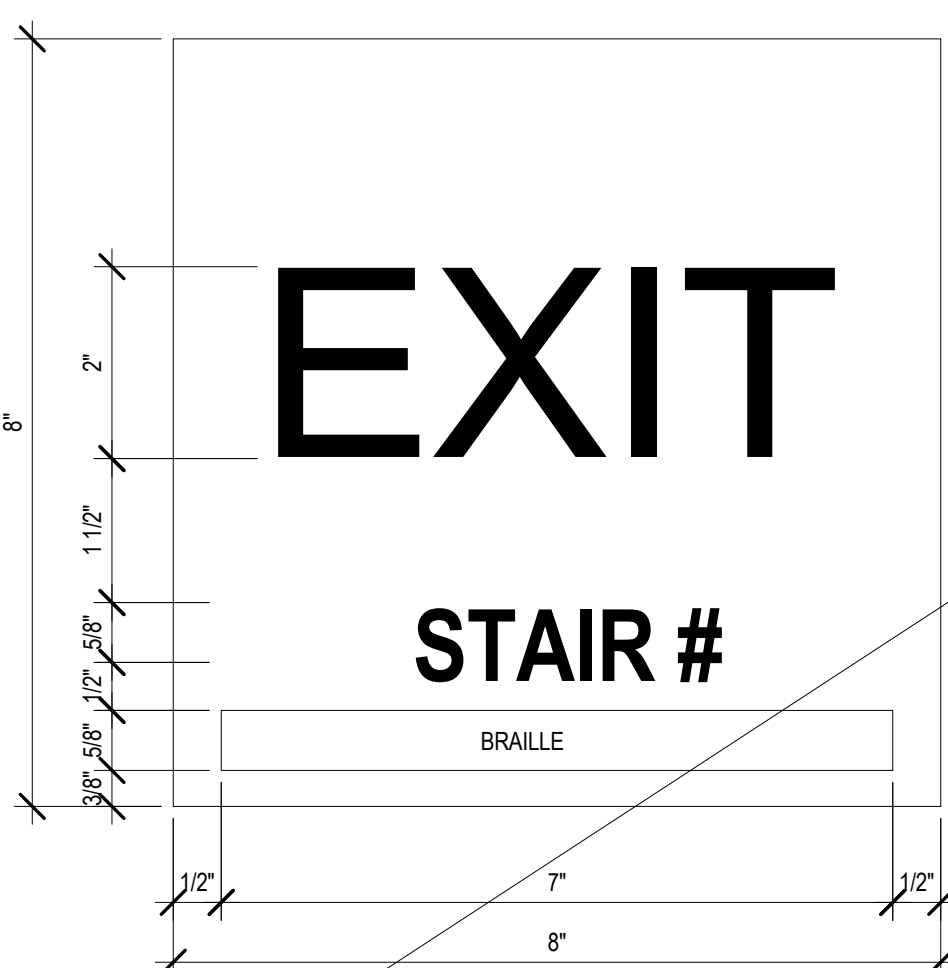

TYPE E

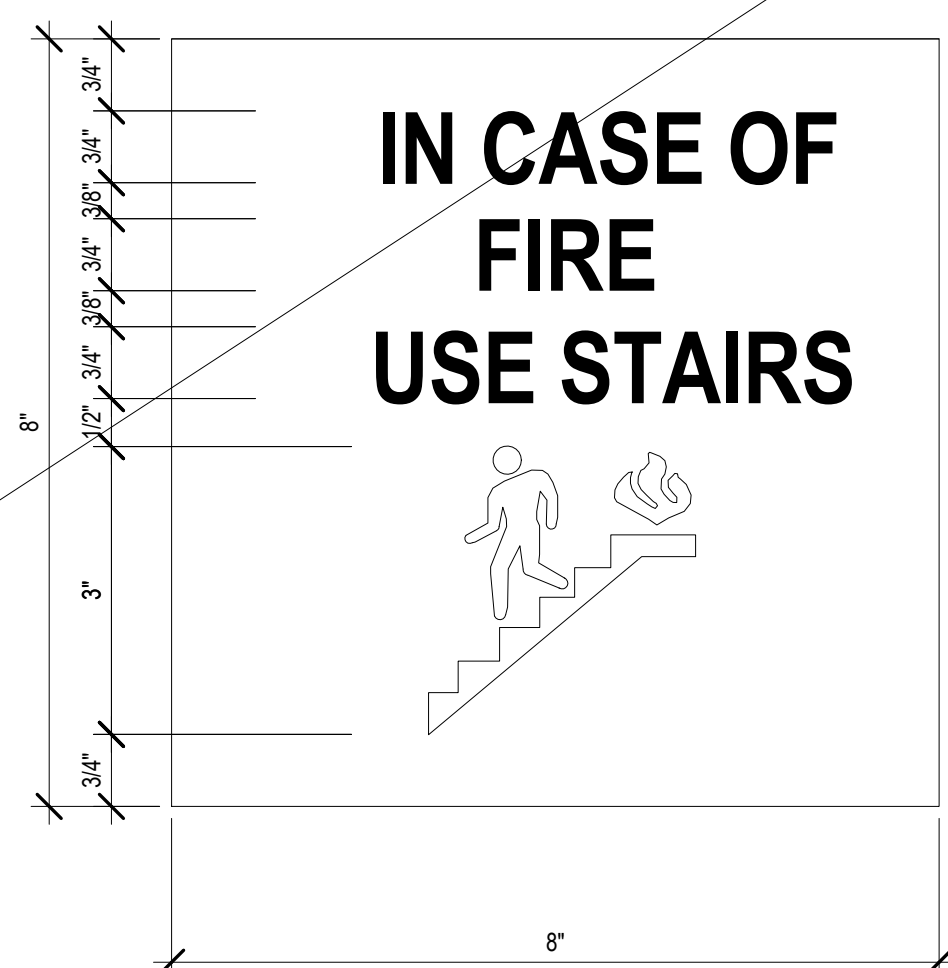

TYPE F

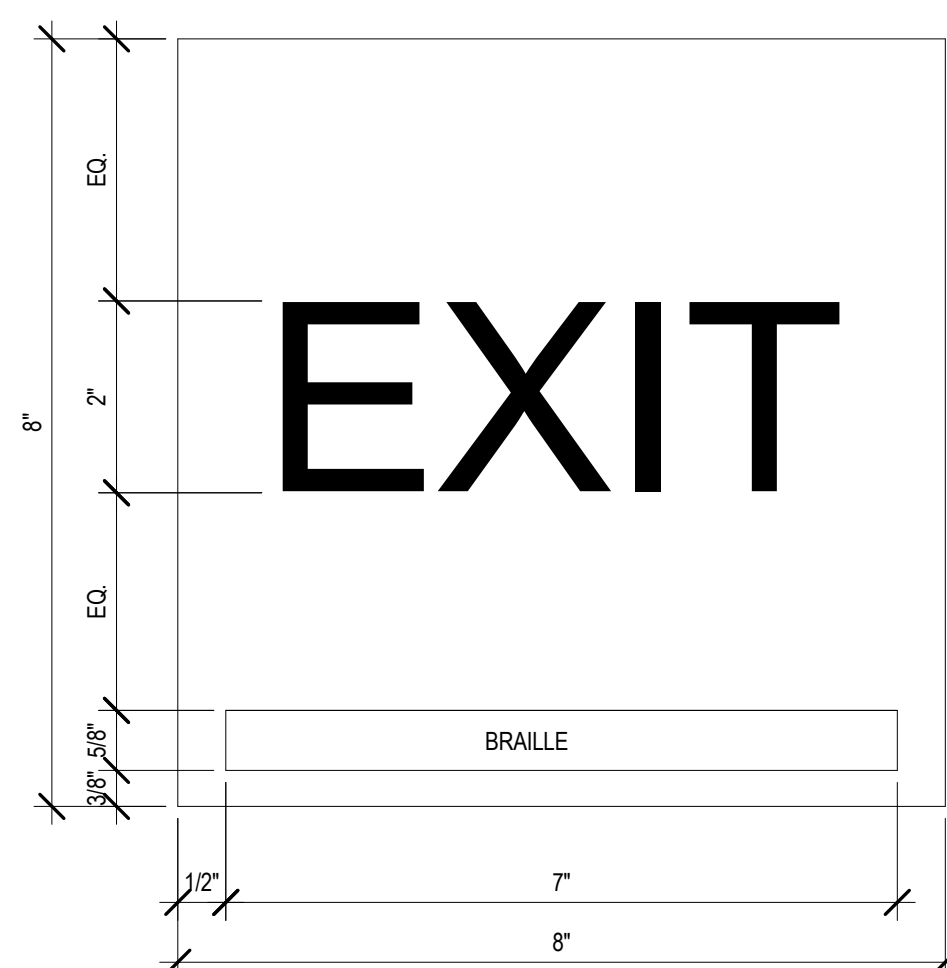

TYPE G



TYPE J

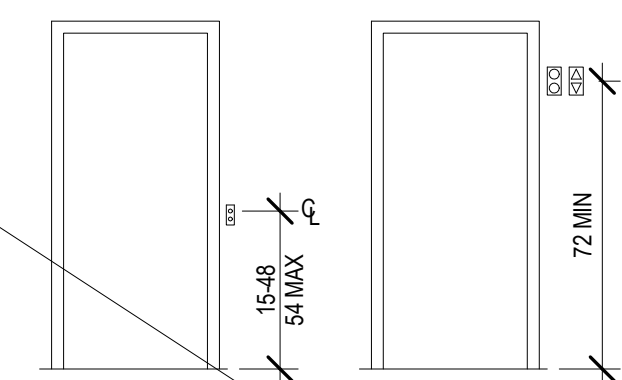

3 ELEVATOR MOUNTING LOCATIONS
1/4" = 1'-0"

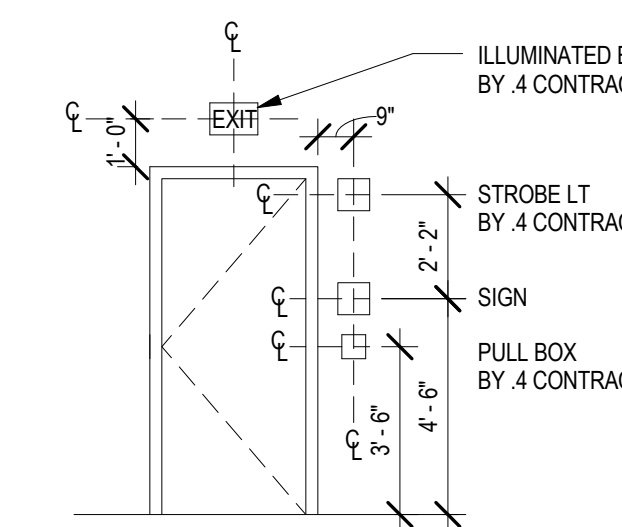

2 MOUNTING LOCATIONS
1/4" = 1'-0"

SIGNAGE SCHEDULE				
DOOR NO.	ROOM	SIGN TYPE	SIGN TEXT	REF. ELEVATION
001	LAUNDRY ROOM	B	LAUNDRY ROOM	2/A10.3
002	MECHANICAL ROOM	B	MECHANICAL ROOM	2/A10.3
003A	ELECTRICAL ROOM	B	ELECTRICAL ROOM	2/A10.3
003B	ELECTRICAL ROOM	B	ELECTRICAL ROOM	2/A10.3
004	STORAGE ROOM	B	STORAGE	2/A10.3
005	ELEV. MECH	B	ELECTRICAL ROOM	2/A10.3
101	LOBBY	J	EXIT	2/A10.3
101E	VESTIBULE	J	NO SMOKING	2/A10.3
102B	LOBBY	B	KITCHEN	2/A10.3
102C	LOBBY	B	OFFICE	2/A10.3
102E	LOBBY	G	EXIT	2/A10.3
104	KITCHEN	B	KITCHEN	2/A10.3
107	ADMIN STORAGE	B	STORAGE	2/A10.3
108	STORAGE	B	STORAGE	2/A10.3
109	MENS	C	WOMEN	2/A10.3
110	WOMENS	D	MEN	2/A10.3
113	HOUSEKEEPING	B	HOUSEKEEPING	2/A10.3
115	ELEC. ROOM	B	ELECTRICAL ROOM	2/A10.3
116	SUITE	A	116	2/A10.3
118	SINGLE	A	118	2/A10.3
119	SUITE	A	119	2/A10.3
120	SINGLE	A	120	2/A10.3
121	SUITE	A	121	2/A10.3
122	SUITE	A	122	2/A10.3
123	SUITE	A	123	2/A10.3
124	INN-KEEPER SUITE	A	124	2/A10.3
129E	LOUNGE-2	G	EXIT	2/A10.3
130	STAIR-2	E	EXIT	2/A10.3
130E	STAIR-2	G	EXIT	2/A10.3
208	LIBRARY	B	LIBRARY	2/A10.3
208A	LOBBY	B	EXIT	2/A10.3
211	STORAGE ROOM	B	STORAGE	2/A10.3
213	HOUSEKEEPING	B	HOUSEKEEPING	2/A10.3
215	ELEC. ROOM	B	ELECTRICAL ROOM	2/A10.3
216	DOUBLE	A	216	2/A10.3
217	DOUBLE	A	217	2/A10.3
218	SINGLE	A	218	2/A10.3
219	SINGLE	A	219	2/A10.3
220	SINGLE	A	220	2/A10.3
221	SINGLE	A	221	2/A10.3
222	DOUBLE	A	222	2/A10.3
223	DOUBLE	A	223	2/A10.3
230	UTILITY ROOM	A	230	2/A10.3
231	STAIR-2	E	EXIT	2/A10.3
231	STAIR-2	K	AREA OF REFUGE	2/A10.3
EL-1	ELEVATOR	H	B	2/A10.3
EL-2	ELEVATOR	H	1	2/A10.3
EL-3	ELEVATOR	H	2	2/A10.3
EL-3	ELEVATOR	F	IN CASE OF FIRE USE STAIRS	2/A10.3
EL-3	ELEVATOR	L	AREA OF REFUGE	2/A10.3

SIGNAGE REDESIGNED PER PC-045R
PROVIDED BY OTHER

SMP ARCHITECTS
1600 Walnut Street, 2nd Floor
Philadelphia, Pennsylvania 19103
215 985 4410 fax 985 4430
smp@smparchitects.com

100410	CHECKED FOR AS-BUILT
092608	ADDENDUM #1
0	090308 ISSUED FOR CONSTRUCTION

NO.	DATE	REVISION	APPR.
SUBMITTED			
PROJECT DESIGNER		PROJECT COORDINATOR	
APPROVED			
CHIEF - DIVISION OF DESIGN			
APPROVED			
DIRECTOR - BUREAU OF FACILITY DESIGN AND CONSTRUCTION			

NOTE:
THIS RECORD DRAWING HAS BEEN PREPARED ON INFORMATION PROVIDED BY OTHERS. THE DESIGN PROFESSIONAL HAS NOT VERIFIED THE ACCURACY AND/OR COMPLETENESS OF THIS INFORMATION AND SHALL NOT BE RESPONSIBLE FOR ANY ERRORS OR OMISSIONS WHICH MAY BE INCORPORATED HEREIN AS A RESULT.

COMMONWEALTH OF PENNSYLVANIA
DEPARTMENT OF CONSERVATION AND NATURAL RESOURCES
OFFICE OF PARKS AND FORESTRY

PROJECT NO: FDC-133-4494
APPLICABLE CONTRACT NO'S.
GENERAL: FDC-133-4494.1 PLUMBING:
HVAC: ELECTRICAL: FDC-133-4494.4
ROADWAY:

THE INN AT BALD EAGLE STATE PARK
HOWARD AND LIBERTY TOWNSHIP,
CENTRE COUNTY, PENNSYLVANIA

SIGNAGE
DRAWN BY: BFB DATE: 09/03/08 DRAWING NO.:
CHECKED BY: MMM SCALE: AS NOTED **A10.3**

1 SIGNAGE TYPES
1/4" = 1'-0"

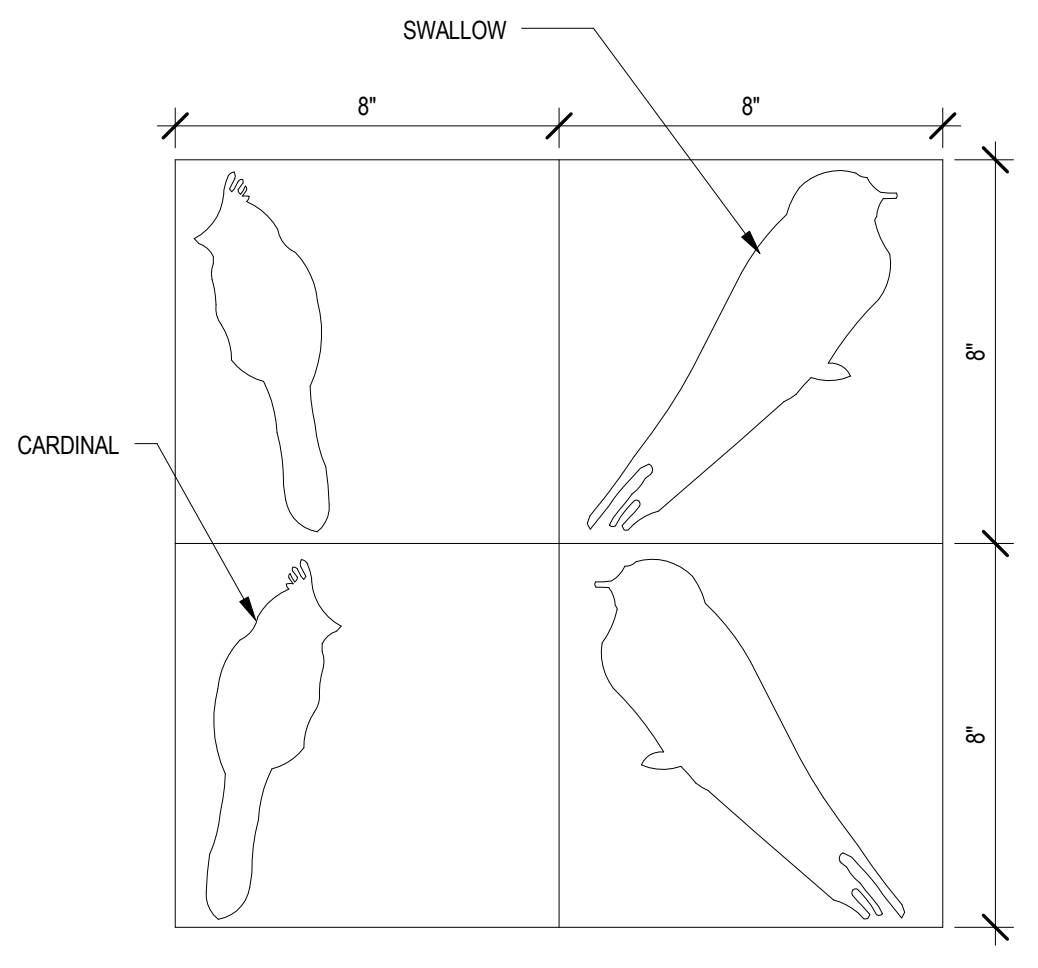
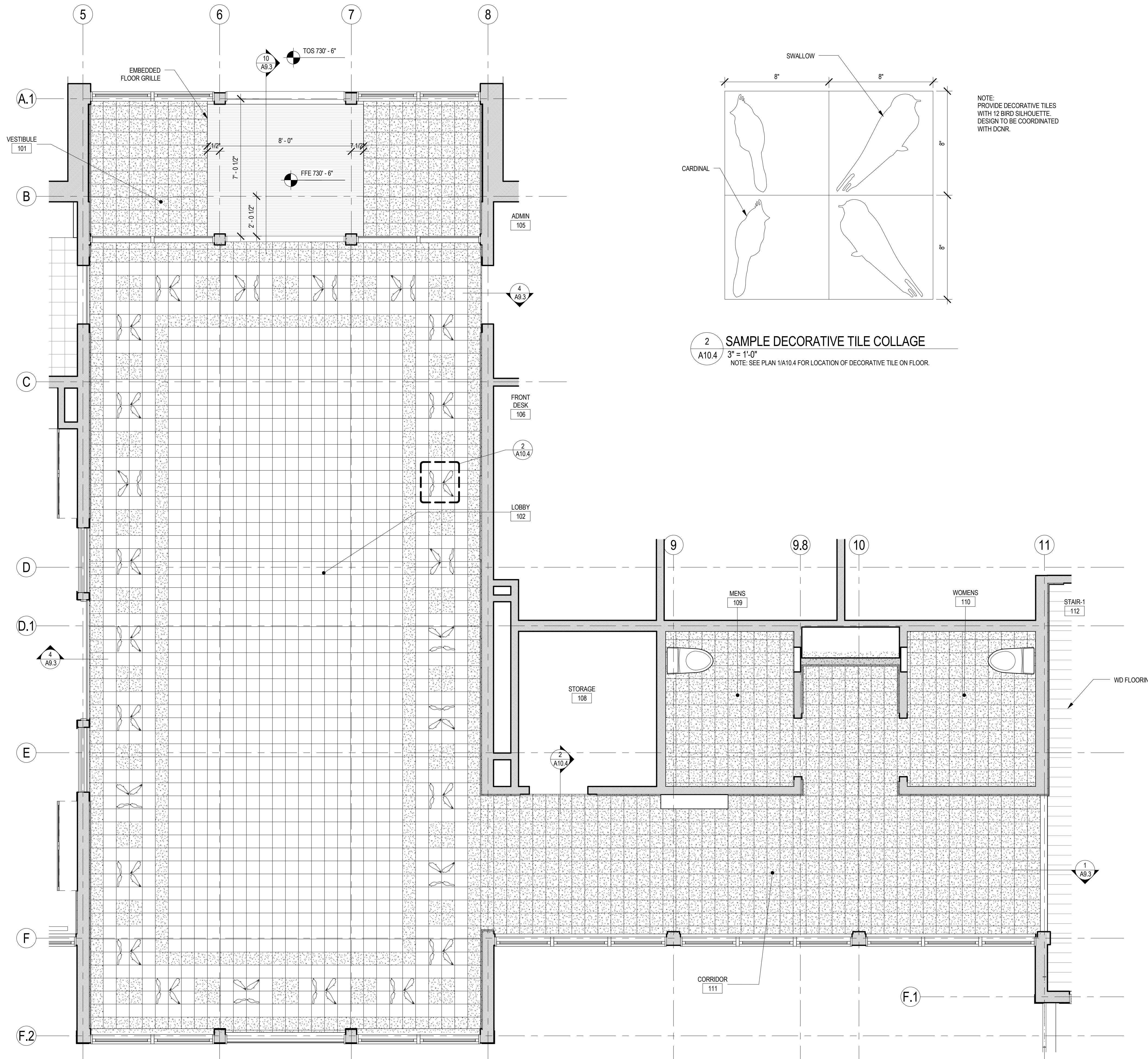

NOTE:
PROVIDE DECORATIVE TILES
WITH 12 BIRD SILHOUETTE
DESIGN TO BE COORDINATED
WITH DCNR.

2 SAMPLE DECORATIVE TILE COLLAGE
A10.4 3/8" = 1'-0"
NOTE: SEE PLAN 1/A10.4 FOR LOCATION OF DECORATIVE TILE ON FLOOR.

TILE KEY

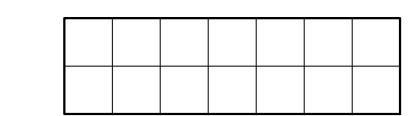

TILE: 8" TERRA TRAFFIC
COLOR: PARCHMENT

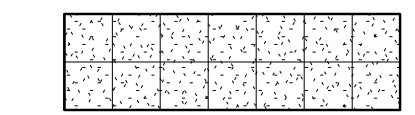

TILE: 8" TERRA TRAFFIC
COLOR: OLIVINE

1 LOBBY PLAN TILE LAYOUT
A10.4 3/8" = 1'-0"

SMP ARCHITECTS
1600 Walnut Street, 2nd Floor
Philadelphia, Pennsylvania 19103
215 965 4410 fax 965 4430
smp@smparchitects.com

NO.	DATE	REVISION	APPR.
100410		CHECKED FOR AS-BUILT	
0	09/03/08	ISSUED FOR CONSTRUCTION	

SUBMITTED: _____ PROJECT DESIGNER _____ PROJECT COORDINATOR _____
APPROVED: _____ CHIEF - DIVISION OF DESIGN _____
APPROVED: _____ DIRECTOR - BUREAU OF FACILITY DESIGN AND CONSTRUCTION _____

NOTE:
THIS RECORD DRAWING HAS BEEN PREPARED ON INFORMATION PROVIDED BY OTHERS. THE DESIGN PROFESSIONAL HAS NOT VERIFIED THE ACCURACY AND/ OR COMPLETENESS OF THIS INFORMATION AND SHALL NOT BE RESPONSIBLE FOR ANY ERRORS OR OMISSIONS WHICH MAYBE INCORPORATED HEREIN AS A RESULT.

COMMONWEALTH OF PENNSYLVANIA
DEPARTMENT OF CONSERVATION AND NATURAL RESOURCES
OFFICE OF PARKS AND FORESTRY

PROJECT NO: FDC-133-4494
APPLICABLE CONTRACT NO'S.
GENERAL: FDC-133-4494.1 PLUMBING:
HVAC: ELECTRICAL:
ROADWAY:

THE INN AT BALD EAGLE STATE PARK
HOWARD AND LIBERTY TOWNSHIP,
CENTRE COUNTY, PENNSYLVANIA

LOBBY TILE LAYOUT

DRAWN BY: Author	DATE: 09/03/08	DRAWING NO:
CHECKED BY: MMM	SCALE: AS NOTED	A10.4