

DATE: October 13, 2020

DEPARTMENT OF GENERAL SERVICES  
BUREAU OF CAPITAL PROJECT DESIGN MANAGEMENT  
1800 HERR STREETS  
HARRISBURG, PENNSYLVANIA

**ADDENDUM NO. 2**

**on**

**PROJECT NO. DGS C-0962-0034 PHASE 001**

**PROJECT TITLE - Fort Indiantown Gap - New Water Line**

**PROFESSIONAL:**

Military and Veterans Affairs

Building 0-11, Chapel Road, FTIG

Annville, PA, 17003

**If you submitted a bid through e-Builder prior to this Addendum being issued, your bid has been discarded and you must re-submit your bid(s) through e-Builder prior to the bid opening date and time. Please see Section 4.C. of the Instruction to Bidder**

**GENERAL CHANGES – ALL CONTRACTS**

Item 1 - The attached Notice to Proposers replaces in its entirety the previously issued Notice to Proposers.

Item 2 - RFP Section 1-4 Compliance with the Separations Act. The Design-Build Contract will be a General Construction (.1) contract. If the DBC determines that HVAC, Electrical or Plumbing work is required to complete the project, the provisions of the Separations Act will apply.

Item 3 - RFP Section 2-3 Proposal Format. A single Technical Submittal is required for both Base Bid #1 and Base Bid #2.

Item 4 - RFP Section 2-4.4 Qualifications. The proposer will provide Qualification information for each role required on the project, as they will be scored on that basis.

Item 5 - RFP Section 4-7 Schedule and Milestones. Shutdowns for tie-ins and connections must be scheduled with the Client Agency in accordance with Paragraph 3.2.6.3 of the Technical Scope. All work will be on the main distribution lines and service lines to hydrants and valves as indicated on the base bid map and attached Appendix A "FTIG Utility Mapping" dated 10.06.2020. No work will be done on the interior of any building. Access to buildings will not be needed.

Item 6 - RFP Technical Scope. The scope of this project is to replace an existing water system owned entirely by Fort Indiantown Gap; no new service is required. All seven stream crossings are part of the contract; see Item 19 below. A licensed plumber is not required for any work five feet beyond any building line. Hydraulic or water quality modeling is not required as part of this project. The new waterline will be installed adjacent to existing as indicated on the base bid map. New waterline is not required to be installed on the paved shoulder of the roadway. The quantity of hydrants and valves will remain the same but will be replaced; see Paragraph 2.6 of the Technical Scope regarding hydrant and valve locations. DBC is responsible for operating valves, knock down pressure, energize, and flushing lines. Paving repairs shall be made in accordance with Technical Scope Paragraph 3.1.1. DBC is responsible for means and methods.

Item 7 - RFP Technical Scope Section 5.5 Permits and Regulatory Approvals. No PennDOT Occupancy Permit is required.

Item 8 - RFP Exhibit H Scoring Matrix. The proposer will be scored based on the Technical Submittal provided. The DBC is not required to be the General Construction Contractor; however, if this is the case, the DBC proposer would submit relevant qualifications under sections for both the DBC qualifications as well as the General Construction Contractor qualifications. The information submitted for each section may be different as the requested information (i.e., similar project experience, team personnel) is relevant to the specific discipline.

Item 9 - RFP Appendix J General Conditions for the Design-Build Contract. Article 2.3(c) states that information in the specifications and drawings shall govern over the General Conditions. All sections of the General Conditions that are applicable to the scope of work will apply. Article 6.15 states that fees for permits and sewer/water taps will be reimbursed through a change order; however, the costs for these fees shall be included in the proposal.

Item 10 - RFP Appendix J General Conditions for the Design-Build Contract. Article 10.18 requires property insurance that includes a Builder's Risk Policy or an installation floater that covers all risk of loss or damage on all insurable work included in the Contract.

Item 11 - RFP Appendix N. The attached Pennsylvania Prevailing Wage Determination replaces in its entirety the previously issued Davis Bacon Wage Determination.

Item 12 - Water will be provided at no charge for testing, flushing, and wash down. Water, sewer, and electrical connections are available for an office trailer. Contractor is responsible for connection to existing FTIG electric and water sub-meters. Contractor will be billed monthly for office trailer usage.

Item 13 - Contract Duration was extended to 545 calendar days per Addendum 1, dated 10.01.2020, and will commence upon the effective date of the contract, as defined in the General Conditions for Design-Build Contracts. Permitting is included in this duration.

Item 14 - Cost proposal shall be based on unclassified excavation. A disposal area will be provided for soils, asphalt, concrete. A location at FTIG will be provided after contract award. See also Item 18.

Item 15 - Replace piping sizes shall be 10" for main distribution, 6" for service connections to hydrants. All other connections will match existing pipe size. Refer to Technical Scope Paragraph 3.2 for component requirements. HDPE pipe can be used for directional drilling.

Item 16 - Requirements from the City of Lebanon. The existing electrical meter sockets belong to the City of Lebanon and are not available for use. New monitoring equipment will be needed to be battery powered with a 5-year expectancy. The City of Lebanon will not review/approve the DBC/s means and methods and material selection. Due to new information received from the City of Lebanon Authority, the following information will be addressed in the next Addendum:

- a. Clarification regarding flow metering and pressure transmitter installation.
- b. Specific requirements for work for City-owned vaults and around their equipment.
- c. As-built details of existing meter pits.

Item 17 - No transite piping is known to exist. However, due to the age of the piping in the project area and the absence of testing data or other historical water system installation information, we cannot state for certain that there are no transite or similar materials present in the project area.

Item 18 - Multiple environmental incidents have historically occurred throughout FTIG's Cantonment area. To date, DMVA's Bureau of Environmental Management (BEM) has not identified obvious locations of impacted soils or groundwater immediately adjacent to the proposed area of work (i.e., adjacent to the existing segments of waterline identified for replacement). However, a portion of the proposed area of work along the north side of Fisher Avenue in Cantonment Area 19 (particularly near the intersection of Fisher Avenue and Smathers Road) has been identified as a potential source of PFAS in soil (and possibly groundwater) in this area. A Site Investigation to assess this area for PFAS concentrations has been completed, and the presence of PFAS has been identified in soils and groundwater in this area. However, the extent of such contamination has not been characterized to date. BEM requires that all soils excavated in this area during the course of work be stockpiled (using appropriate cover and siltation control devices) for later disposal, and that only clean fill materials be used for backfill and surfacing in the applicable area(s). Native soils excavated in potential PFAS areas should NOT be placed into any new excavations. All construction personnel should utilize appropriate PPE as necessary to limit skin contact and ingestion of soils or groundwater in this area. See

attached Appendix A "FTIG Utility Mapping" dated 10.06.2020 for potentially affected areas.

Item 19 - Surveys and Documentation. A formal written project specifications manual will not be required, but material specifications are required. Plan and profile drawings for the entire piping alignment are required. Surveyed topography shall be a minimum of 40 feet in width to show the existing surface elevations for the proposed piping alignment. Soils investigations, test borings and geological reports are to be done only as required by the Department of Environmental Protection. Land title clearances and easement plats are not required. Based on the general project scope, the Cultural Resources Manager does not anticipate the need for additional archaeological or other cultural resources assessments at this time. However, if a potential archaeological, tribal, or other cultural resource is discovered during construction activities ("inadvertent discovery"), all work must cease immediately, and the cultural resource manager should be contacted to determine if additional archaeological or other surveys will be needed. Based on the general scope, approximately seven locations within the project area will include a stream crossing and/or potential disturbance of associated wetlands. The potentially affected locations are shown on attached Appendix B "FTIG Utility Mapping" dated 10.06.2020. Wildlife/natural resources studies sufficient to obtain any permits related to disturbance of these areas (e.g., wetland delineation, bog turtle surveys, etc.) are the responsibility of the chosen contractor.

Item 20 - The graphical interface central monitoring system will be located in Building 11-19. Monitoring will be done only at the two supply water connection vaults.

Item 21 - Radio frequency must be 900 MHZ Band; this band is not required to be licensed.

Item 22 - For scope of water service connections, see attached Appendix C "FTIG Utility Mapping" dated 10.06.2020. Water service connections will be replaced from main to hydrants and valves as indicated. All other connections that are encountered will be replaced or extended to connect to new main. In no case does this require extensions across the roadway paralleling the main distribution line. The DBC shall be responsible for completing a comprehensive design for the Water Distribution Monitoring System; see Technical Scope Paragraph 2.9.

Item 23 - For locations of existing utilities, see attached Appendix D "General Utilities Mapping" dated 10.06.2020.

Item 24 - Where possible, the DBC shall maintain a minimum 25-foot buffer for all construction activities from all wetland and stream features, except where necessary to complete the project. Permitting for stream crossings and other water features (e.g., wetlands) will be the responsibility of the contractor; copies of all permitting materials and related correspondence should be submitted to BEM as they are prepared. Refer to attached Appendices A and B "FTIG Utility Mapping" dated 10.06.2020.

## **NOTICE TO PROPOSERS**

The following Project is being released utilizing the Request for Proposal Contracting Method of Procurement by the Department of General Services, where DGS will consider technical qualifications, costs, and Small Diverse Business (SDB) and Veteran Business Enterprise (VBE) participation

**Proposals received by the Department of General Services after the Proposal Submission Deadline will be rejected.** It is the responsibility of each Proposer to ensure that its proposal is received by the Department of General Services prior to the Proposal Submission Deadline, regardless of method of delivery used.

Proposals delivered in person by the Proposer or through an authorized representative will be received by the Proposal Contact Person from individuals presenting picture identification on behalf of the Proposer.

## **PROJECT INFORMATION**

Project:	DGS C-0962-0034 Phase 1
Project Location:	Fort Indiantown Gap Annville, Lebanon County, PA 17003
Construction Manager (prepared Bridging Documents):	Daniel J. Conley Department of Military and Veterans Affairs (DMVA)
Agency:	Department of Military and Veterans Affairs
Brief Description:	The scope of this project includes the design, permitting and construction for the replacement of a portion of the water distribution system at Fort Indiantown Gap.
Pre-Proposal Conference:	<b><i>Tuesday, September 15, 2020 9:00am, Fort Indiantown Gap Military Base. Meet at Building 11-64. All personnel who will attend the meeting must go through the screening checkpoint on FTIG before coming to the office. The checkpoint includes a series of questions and they log your name as being on post for that day. They will provide you with a sticker that you must wear on your shirt during the entire duration of your time on FTIG.</i></b> <b>All contractors who have secured contract documents are invited and urged to attend this Pre-Proposal Conference.</b>



Request for Proposal Coordinator / Issuing Office:	Toni Dolan Department of General Services 2 <sup>nd</sup> Floor Arsenal Building 1800 Herr Street Harrisburg, PA 17103 Phone: 717.787.6141 Email: tdolan@pa.gov
Contract Number:	DGS C-0962-0034.1 Phase 1 Design-Build Contractor
Bid Guaranty:	A Bid Guaranty is <u>not</u> required for this Project.
Contract Duration:	<b><u>545</u></b> Calendar Days
Proposal Period:	90 days allowed from Proposal submission deadline until Notice of Selection.
Liquidated Damages:	.1 Design-Build Contractor = <b><u>\$1,250.00</u></b> Per Day
List of Proposers:	List of Potential Proposers along with Proposal Results can be found at: <a href="http://www.dgs.pa.gov">www.dgs.pa.gov</a> > Businesses > Design & Construction > Bidding

<b>ALL BASE BIDS SDB AND VBE PARTICIPATION GOALS</b>		
	SDB GOAL	VBE GOAL
.1 Design Build Contractor	BB#1 = 9.0%	BB#1 = 3.0%
.1 Design Build Contractor	BB#2 = 9.0%	BB#2 = 3.0%

### **CALENDAR OF EVENTS**

<b>Activity</b>	<b>Date</b>
Notice to Proposers/Issue RFP	August 28, 2020
Pre-Proposal Conference	September 15, 2020
Deadline to Submit Questions	October 15, 2020
Deadline to Issue Addendums Amending the RFP	October 22, 2020
Proposal Submission Deadline	October 29, 2020 @ 2:00pm

**MANDATORY Vendor Registration:** All Proposers must have a Current and Active Vendor Number. Proposal Documents require Proposers to provide this number. Register at [www.pasupplierportal.state.pa.us](http://www.pasupplierportal.state.pa.us).

**E-Builder Enterprise Software (e-Builder):** Proposers are required to create a user profile within e-Builder by clicking on the Advertisement located in PA e-marketplace at [www.emarketplace.state.pa.us](http://www.emarketplace.state.pa.us). A video tutorial is available on the e-Builder site for first time users to learn how to Navigate e-Builder. Technical support is also available via email at [support@e-builder.net](mailto:support@e-builder.net) or by phone at 1.888.288.5717.



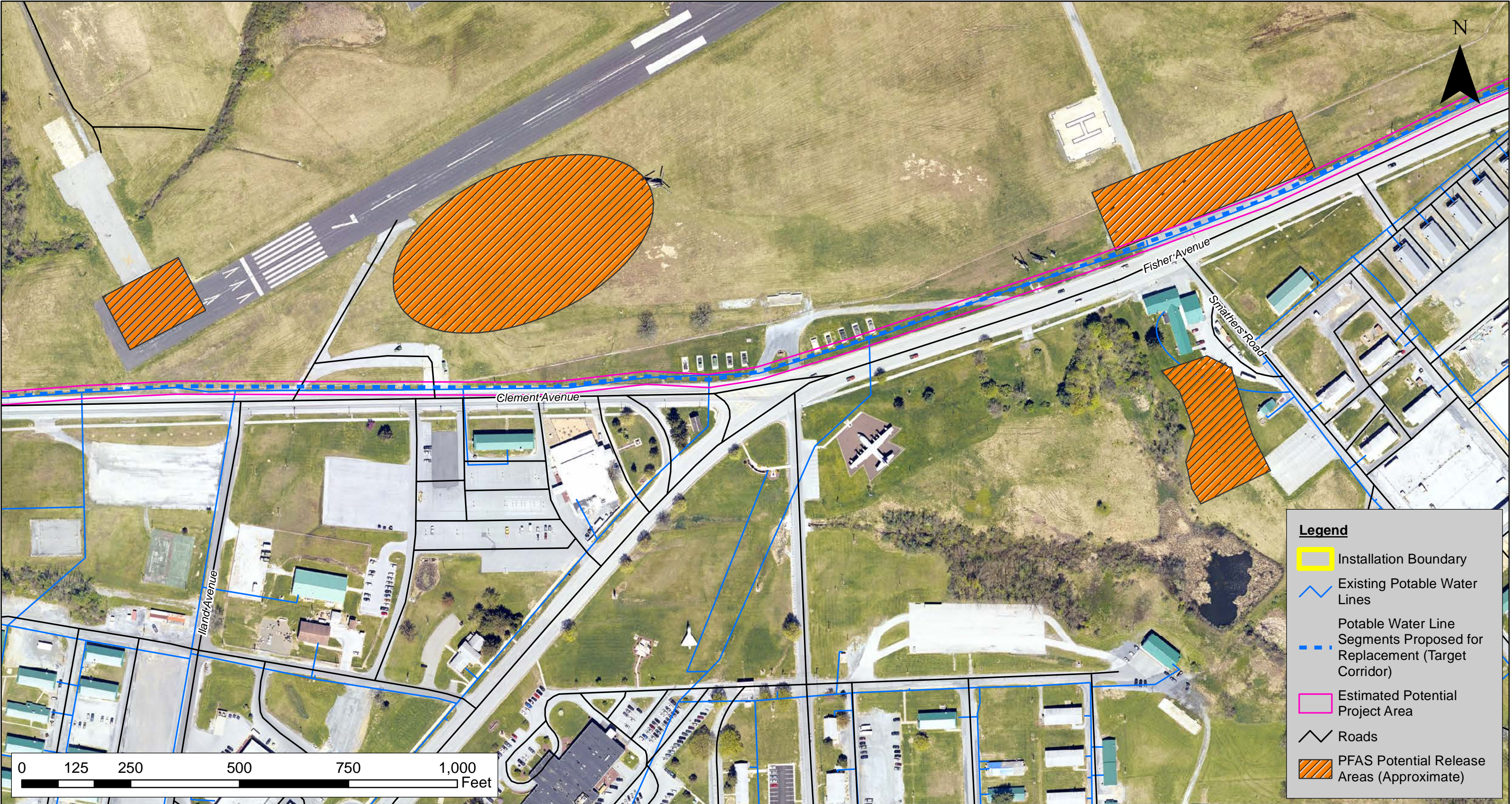

PENNSYLVANIA  
WGS 1984 UTM Zone 18N  
Prepared by PADMVA-OFE-BEM  
COMM: (717) 861-2634  
Created: 30 Septemeber DRV  
Sources: PADMVA-BEM-GIS; AECOM 2018 PA Report

**Figure A: Areas of Potential PFAS Impact that May Be Affected During Construction**  
**FTIG Potable Water Distribution Line Replacement Project - DGS Project 962-34, Phase 1**  
National Guard Training Center - Fort Indiantown Gap  
East Hanover and Union Townships, Lebanon County, Pennsylvania

The information on this map is for planning purposes only. This information is not intended for use as legal survey data, for legal boundary definitions, regulatory interpretation, or parcel-level analysis. FTIG/PAARNG/PADMVA are not legally responsible for interpretations made from this map product. No warranty is made by FTIG/PAARNG/PADMVA as to the accuracy, reliability, or completeness of these data for individual or aggregate use with other data. This map is a living document, in that it is intended to change as new data become available and are incorporated into the Enterprise GIS database.



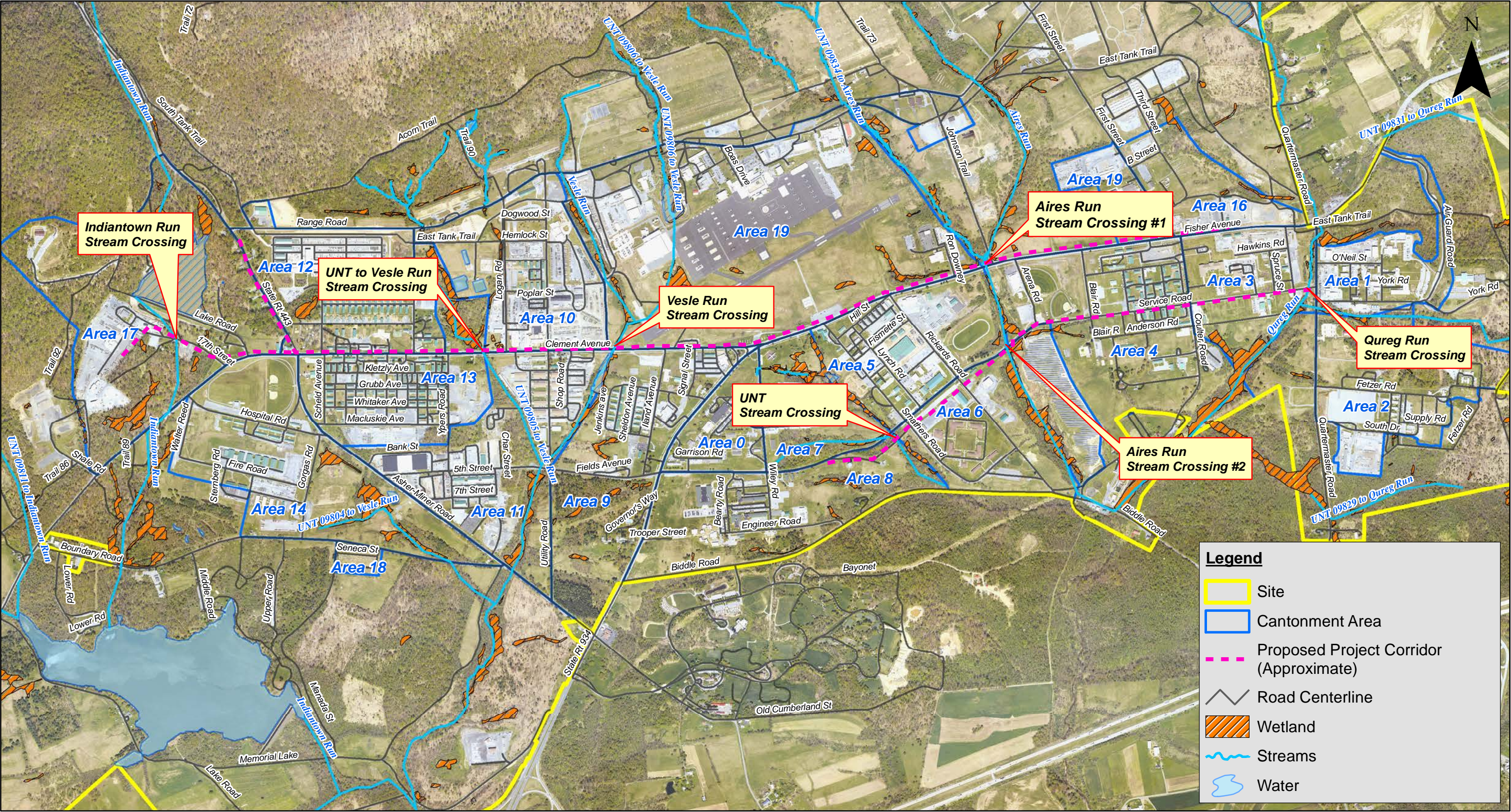

PENNSYLVANIA  
WGS 1984 UTM Zone 18N  
Prepared by PADMVA-OFE-BEM  
COMM: (717) 861-2634  
Created: 30 September 2020 DRV  
Sources: PADMVA-BEM-GIS

**Figure B: Potential Stream Crossing/Wetland Impact Locations**  
**FTIG Potable Water Distribution Line Replacement Project -**  
**DGS Project 962-34, Phase 1**  
National Guard Training Center - Fort Indiantown Gap  
East Hanover and Union Townships, Lebanon County, Pennsylvania

The information on this map is for planning purposes only. This information is not intended for use as legal survey data, for legal boundary definitions, regulatory interpretation, or parcel-level analysis. This map is a living document, in that it is intended to change as new data become available and are incorporated into the Enterprise GIS database. FTIG/PAARNG/PADMVA are not legally responsible for interpretations made from this map product. No warranty is made by FTIG/PAARNG/PADMVA as to the accuracy, reliability, or completeness of these data for individual or aggregate use with other data.



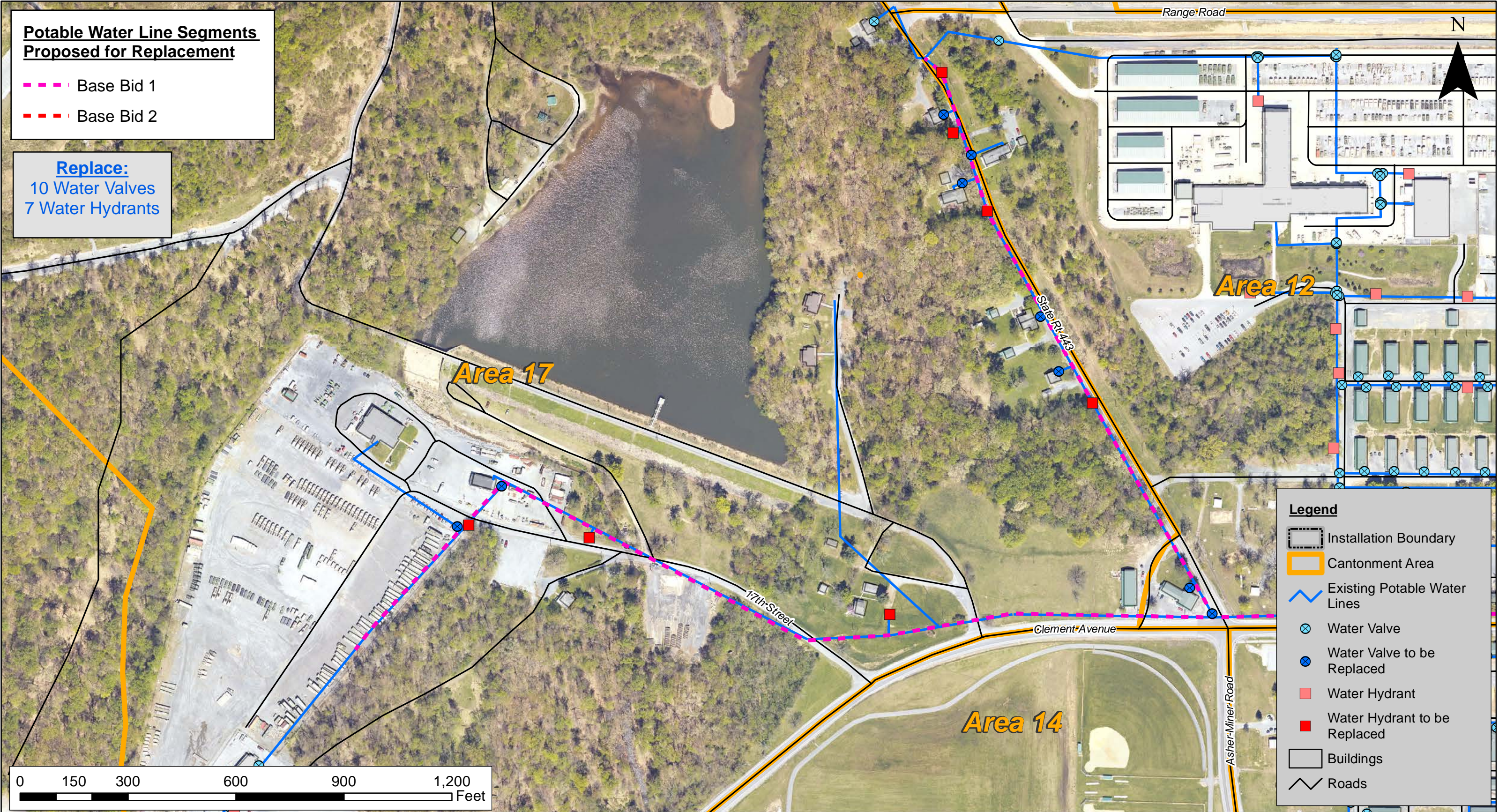

PENNSYLVANIA  
WGS 1984 UTM Zone 18N  
Prepared by PADMVA-OFE-BEM  
COMM: (717) 861-2634  
Created: 30 September 2020 DRV  
Sources: PADMVA-BEM-GIS

**Figure C1: Area 17 Water System Details**  
**FTIG Potable Water Distribution Line Replacement**  
**Project - DGS Project 962-34, Phase 1**  
National Guard Training Center - Fort Indiantown Gap  
East Hanover and Union Townships, Lebanon County,  
Pennsylvania

The information on this map is for planning purposes only. This information is not intended for use as legal survey data, for legal boundary definitions, regulatory interpretation, or parcel-level analysis. FTIG/PAARNG/PADMVA are not legally responsible for interpretations made from this map product. No warranty is made by FTIG/PAARNG/PADMVA as to the accuracy, reliability, or completeness of these data for individual or aggregate use with other data. This map is a living document, in that it is intended to change as new data become available and are incorporated into the Enterprise GIS database.



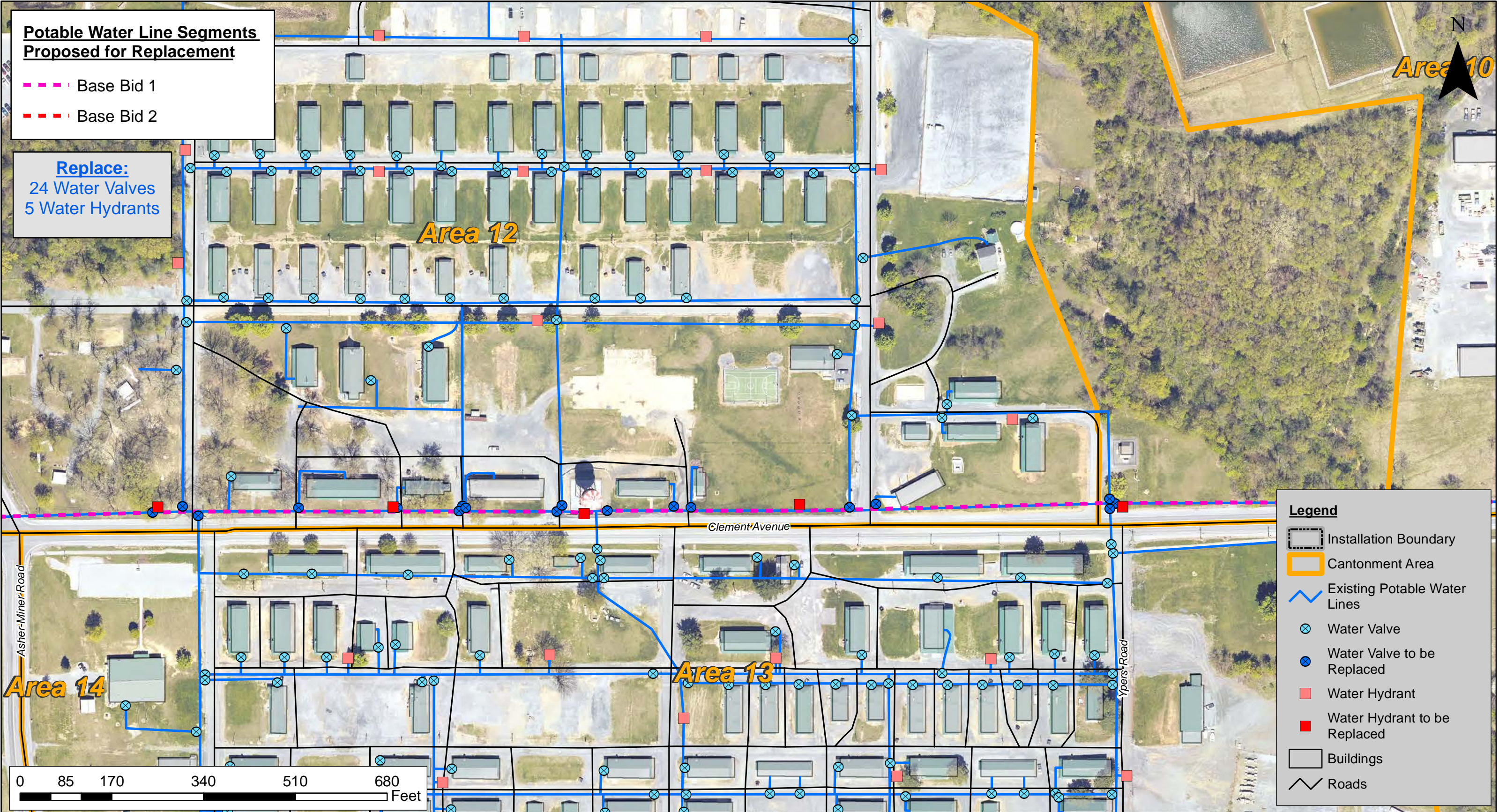

PENNSYLVANIA  
WGS 1984 UTM Zone 18N  
Prepared by PADMVA-OFE-BEM  
COMM: (717) 861-2634  
Created: 30 September 2020 DRV  
Sources: PADMVA-BEM-GIS

**Figure C2: Area 12 Water System Details**  
**FTIG Potable Water Distribution Line Replacement**  
**Project - DGS Project 962-34, Phase 1**  
National Guard Training Center - Fort Indiantown Gap  
East Hanover and Union Townships, Lebanon County,  
Pennsylvania

The information on this map is for planning purposes only. This information is not intended for use as legal survey data, for legal boundary definitions, regulatory interpretation, or parcel-level analysis. FTIG/PAARNG/PADMVA are not legally responsible for interpretations made from this map product. No warranty is made by FTIG/PAARNG/PADMVA as to the accuracy, reliability, or completeness of these data for individual or aggregate use with other data. This map is a living document, in that it is intended to change as new data become available and are incorporated into the Enterprise GIS database.



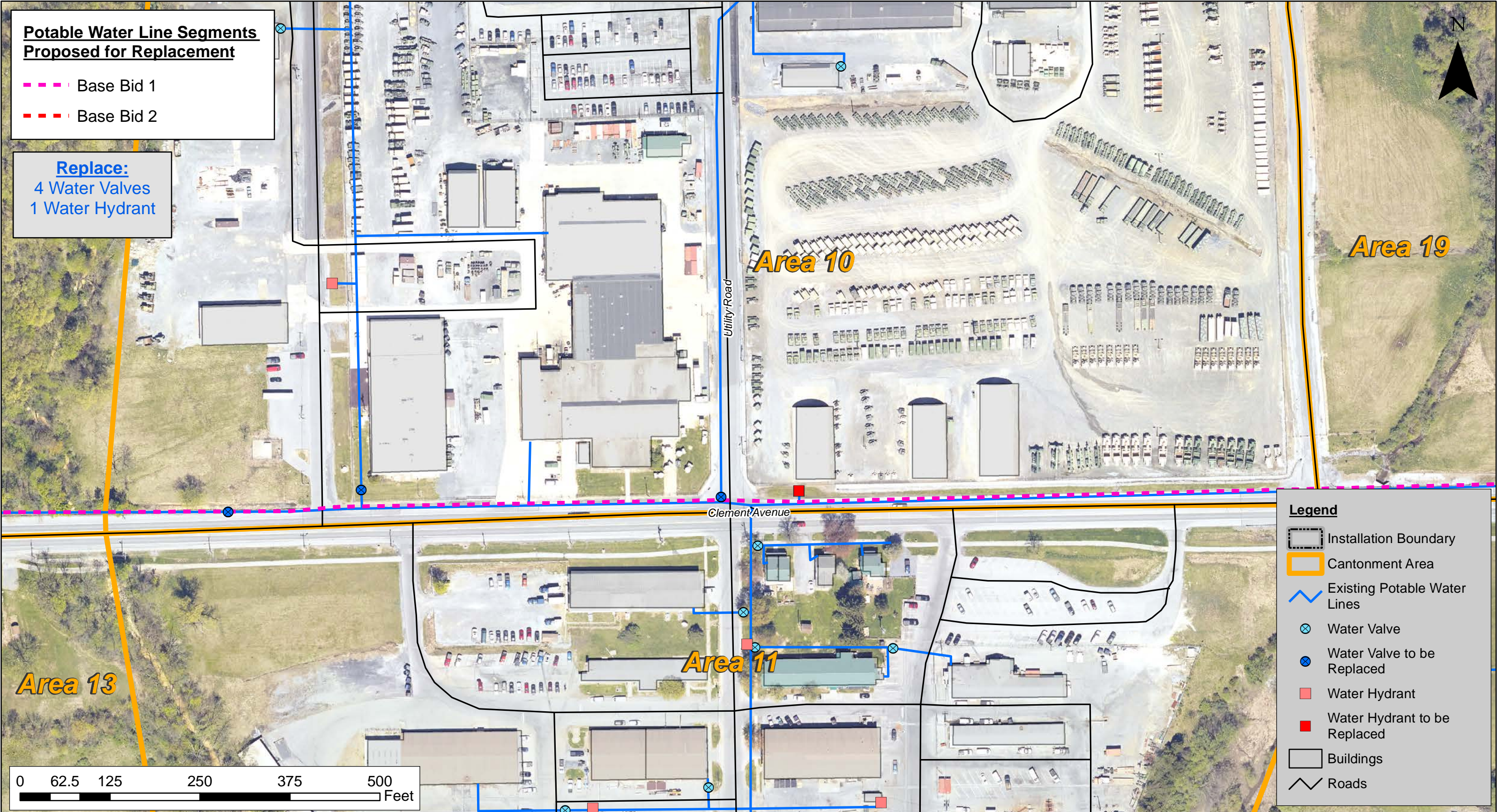

PENNSYLVANIA  
WGS 1984 UTM Zone 18N  
Prepared by PADMVA-OFE-BEM  
COMM: (717) 861-2634  
Created: 30 September 2020 DRV  
Sources: PADMVA-BEM-GIS

**Figure C3: Area 10 Water System Details**  
**FTIG Potable Water Distribution Line Replacement**  
**Project - DGS Project 962-34, Phase 1**  
National Guard Training Center - Fort Indiantown Gap  
East Hanover and Union Townships, Lebanon County,  
Pennsylvania

The information on this map is for planning purposes only. This information is not intended for use as legal survey data, for legal boundary definitions, regulatory interpretation, or parcel-level analysis. FTIG/PAARNG/PADMVA are not legally responsible for interpretations made from this map product. No warranty is made by FTIG/PAARNG/PADMVA as to the accuracy, reliability, or completeness of these data for individual or aggregate use with other data. This map is a living document, in that it is intended to change as new data become available and are incorporated into the Enterprise GIS database.





**Potable Water Line Segments  
Proposed for Replacement**

- Base Bid 1
- Base Bid 2

**Replace:**  
14 Water Valves  
4 Water Hydrants

**Legend**

- Installation Boundary
- Cantonment Area
- Existing Potable Water Lines
- Water Valve
- Water Valve to be Replaced
- Water Hydrant
- Water Hydrant to be Replaced
- Buildings
- Roads

PENNSYLVANIA  
WGS 1984 UTM Zone 18N  
Prepared by PADMVA-OFE-BEM  
COMM: (717) 861-2634  
Created: 30 September 2020 DRV  
Sources: PADMVA-BEM-GIS

**Figure C4A: Area 19 West Water System Details**  
**FTIG Potable Water Distribution Line Replacement**  
**Project - DGS Project 962-34, Phase 1**  
National Guard Training Center - Fort Indiantown Gap  
East Hanover and Union Townships, Lebanon County,  
Pennsylvania

The information on this map is for planning purposes only. This information is not intended for use as legal survey data, for legal boundary definitions, regulatory interpretation, or parcel-level analysis. FTIG/PAARNG/PADMVA are not legally responsible for interpretations made from this map product. No warranty is made by FTIG/PAARNG/PADMVA as to the accuracy, reliability, or completeness of these data for individual or aggregate use with other data. This map is a living document, in that it is intended to change as new data become available and are incorporated into the Enterprise GIS database.



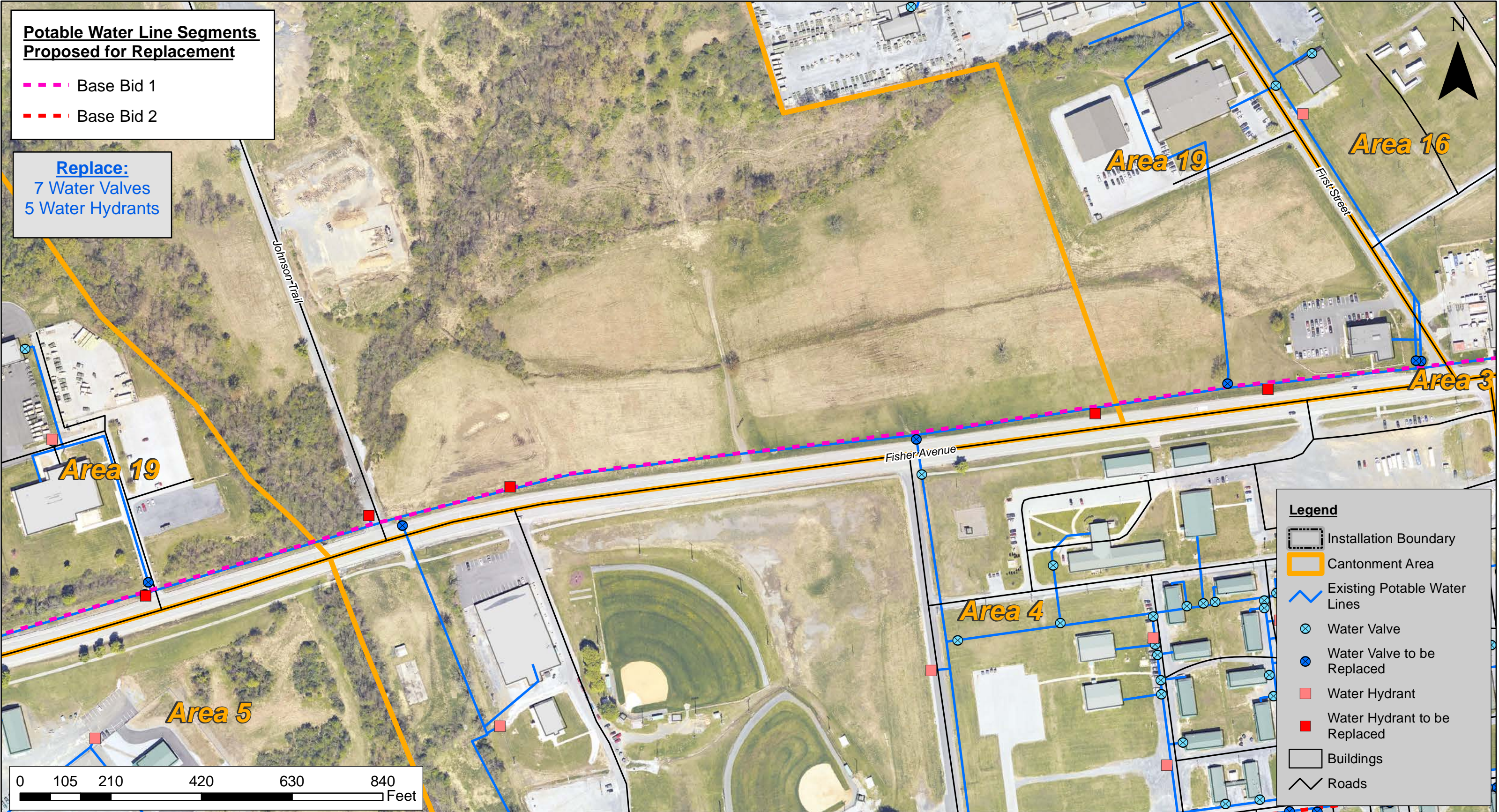

PENNSYLVANIA  
WGS 1984 UTM Zone 18N  
Prepared by PADMVA-OFE-BEM  
COMM: (717) 861-2634  
Created: 30 September 2020 DRV  
Sources: PADMVA-BEM-GIS

**Figure C4B: Area 19 East Water System Details**  
**FTIG Potable Water Distribution Line Replacement**  
**Project - DGS Project 962-34, Phase 1**  
National Guard Training Center - Fort Indiantown Gap  
East Hanover and Union Townships, Lebanon County,  
Pennsylvania

The information on this map is for planning purposes only. This information is not intended for use as legal survey data, for legal boundary definitions, regulatory interpretation, or parcel-level analysis. FTIG/PAARNG/PADMVA are not legally responsible for interpretations made from this map product. No warranty is made by FTIG/PAARNG/PADMVA as to the accuracy, reliability, or completeness of these data for individual or aggregate use with other data. This map is a living document, in that it is intended to change as new data become available and are incorporated into the Enterprise GIS database.





PENNSYLVANIA  
WGS 1984 UTM Zone 18N  
Prepared by PADMVA-OFE-BEM  
COMM: (717) 861-2634  
Created: 30 September 2020 DRV  
Sources: PADMVA-BEM-GIS

**Figure C5: Area 16 Water System Details**  
**FTIG Potable Water Distribution Line Replacement Project -**  
**DGS Project 962-34, Phase 1**  
National Guard Training Center - Fort Indiantown Gap  
East Hanover and Union Townships, Lebanon County,  
Pennsylvania

The information on this map is for planning purposes only. This information is not intended for use as legal survey data, for legal boundary definitions, regulatory interpretation, or parcel-level analysis. FTIG/PAARNG/PADMVA are not legally responsible for interpretations made from this map product. No warranty is made by FTIG/PAARNG/PADMVA as to the accuracy, reliability, or completeness of these data for individual or aggregate use with other data. This map is a living document, in that it is intended to change as new data become available and are incorporated into the Enterprise GIS database.





PENNSYLVANIA  
WGS 1984 UTM Zone 18N  
Prepared by PADMVA-OFE-BEM  
COMM: (717) 861-2634  
Created: 30 September 2020 DRV  
Sources: PADMVA-BEM-GIS

**Figure C6: Area 8 Water System Details**  
**FTIG Potable Water Distribution Line Replacement Project -**  
**DGS Project 962-34, Phase 1**  
National Guard Training Center - Fort Indiantown Gap  
East Hanover and Union Townships, Lebanon County,  
Pennsylvania

The information on this map is for planning purposes only. This information is not intended for use as legal survey data, for legal boundary definitions, regulatory interpretation, or parcel-level analysis. FTIG/PAARNG/PADMVA are not legally responsible for interpretations made from this map product. No warranty is made by FTIG/PAARNG/PADMVA as to the accuracy, reliability, or completeness of these data for individual or aggregate use with other data. This map is a living document, in that it is intended to change as new data become available and are incorporated into the Enterprise GIS database.



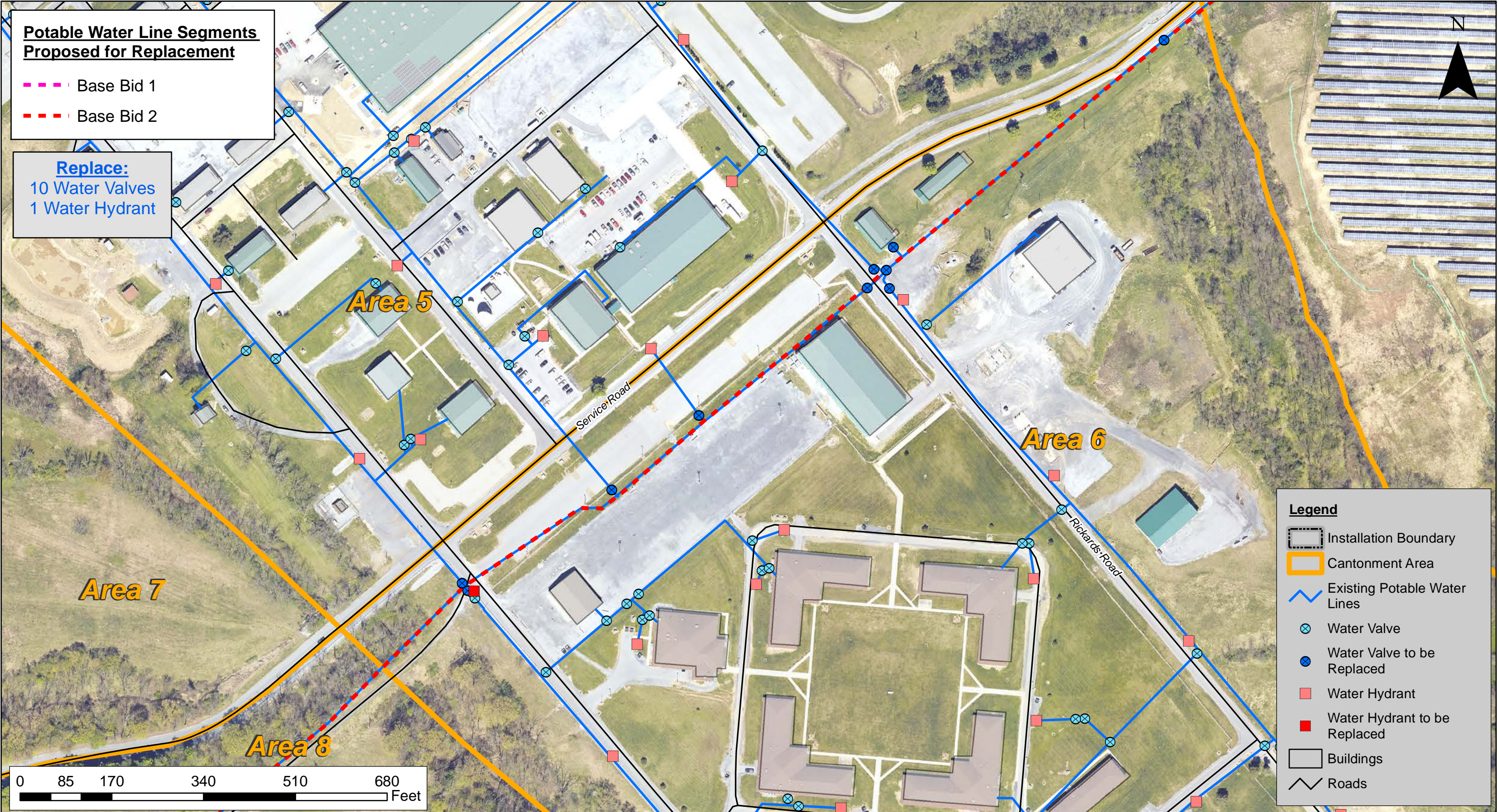

PENNSYLVANIA  
WGS 1984 UTM Zone 18N  
Prepared by PADMVA-OFE-BEM  
COMM: (717) 861-2634  
Created: 30 September 2020 DRV  
Sources: PADMVA-BEM-GIS

**Figure C7: Areas 5 and 6 Water System Details**  
**FTIG Potable Water Distribution Line Replacement Project -**  
**DGS Project 962-34, Phase 1**  
National Guard Training Center - Fort Indiantown Gap  
East Hanover and Union Townships, Lebanon County,  
Pennsylvania

The information on this map is for planning purposes only. This information is not intended for use as legal survey data, for legal boundary definitions, regulatory interpretation, or parcel-level analysis. FTIG/PAARNG/PADMVA are not legally responsible for interpretations made from this map product. No warranty is made by FTIG/PAARNG/PADMVA as to the accuracy, reliability, or completeness of these data for individual or aggregate use with other data. This map is a living document, in that it is intended to change as new data become available and are incorporated into the Enterprise GIS database.





PENNSYLVANIA  
WGS 1984 UTM Zone 18N  
Prepared by PADMVA-OFE-BEM  
COMM: (717) 861-2634  
Created: 30 September 2020 DRV  
Sources: PADMVA-BEM-GIS

**Figure C8: Area 4 Water System Details**  
**FTIG Potable Water Distribution Line Replacement Project -**  
**DGS Project 962-34, Phase 1**  
National Guard Training Center - Fort Indiantown Gap  
East Hanover and Union Townships, Lebanon County,  
Pennsylvania

The information on this map is for planning purposes only. This information is not intended for use as legal survey data, for legal boundary definitions, regulatory interpretation, or parcel-level analysis. FTIG/PAARNG/PADMVA are not legally responsible for interpretations made from this map product. No warranty is made by FTIG/PAARNG/PADMVA as to the accuracy, reliability, or completeness of these data for individual or aggregate use with other data. This map is a living document, in that it is intended to change as new data become available and are incorporated into the Enterprise GIS database.





PENNSYLVANIA  
WGS 1984 UTM Zone 18N  
Prepared by PADMVA-OFE-BEM  
COMM: (717) 861-2634  
Created: 30 September 2020 DRV  
Sources: PADMVA-BEM-GIS

**Figure C9: Area 3 Water System Details**  
**FTIG Potable Water Distribution Line Replacement Project -**  
**DGS Project 962-34, Phase 1**  
National Guard Training Center - Fort Indiantown Gap  
East Hanover and Union Townships, Lebanon County,  
Pennsylvania

The information on this map is for planning purposes only. This information is not intended for use as legal survey data, for legal boundary definitions, regulatory interpretation, or parcel-level analysis. FTIG/PAARNG/PADMVA are not legally responsible for interpretations made from this map product. No warranty is made by FTIG/PAARNG/PADMVA as to the accuracy, reliability, or completeness of these data for individual or aggregate use with other data. This map is a living document, in that it is intended to change as new data become available and are incorporated into the Enterprise GIS database.



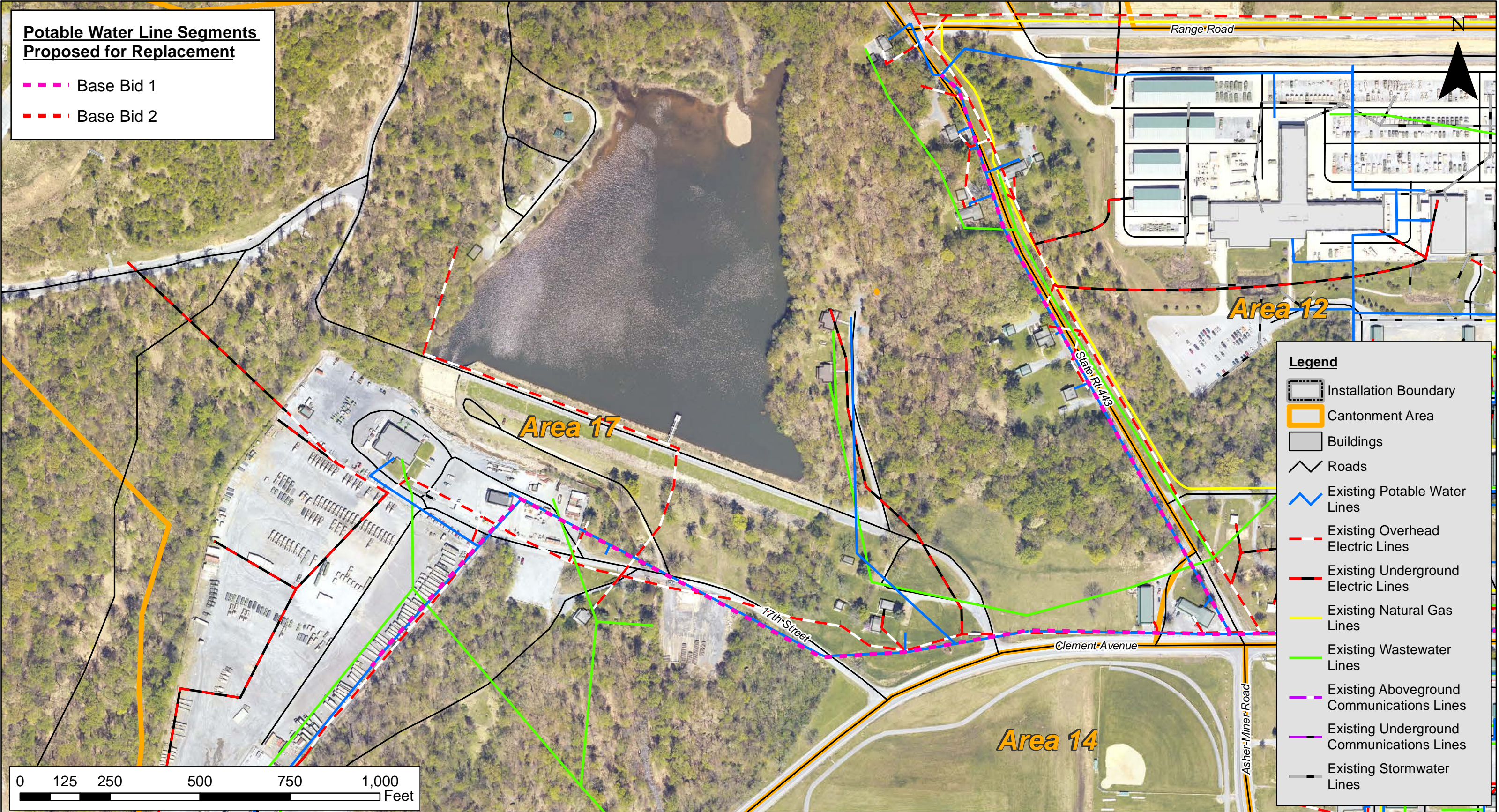

PENNSYLVANIA  
WGS 1984 UTM Zone 18N  
Prepared by PADMVA-OFE-BEM  
COMM: (717) 861-2634  
Created: 30 September 2020 DRV  
Sources: PADMVA-BEM-GIS

**Figure D1: Area 17 General Utilities Map**  
**FTIG Potable Water Distribution Line Replacement**  
**Project - DGS Project 962-34, Phase 1**  
National Guard Training Center - Fort Indiantown Gap  
East Hanover and Union Townships, Lebanon County,  
Pennsylvania

The information on this map is for planning purposes only. This information is not intended for use as legal survey data, for legal boundary definitions, regulatory interpretation, or parcel-level analysis. FTIG/PAARNG/PADMVA are not legally responsible for interpretations made from this map product. No warranty is made by FTIG/PAARNG/PADMVA as to the accuracy, reliability, or completeness of these data for individual or aggregate use with other data. This map is a living document, in that it is intended to change as new data become available and are incorporated into the Enterprise GIS database.



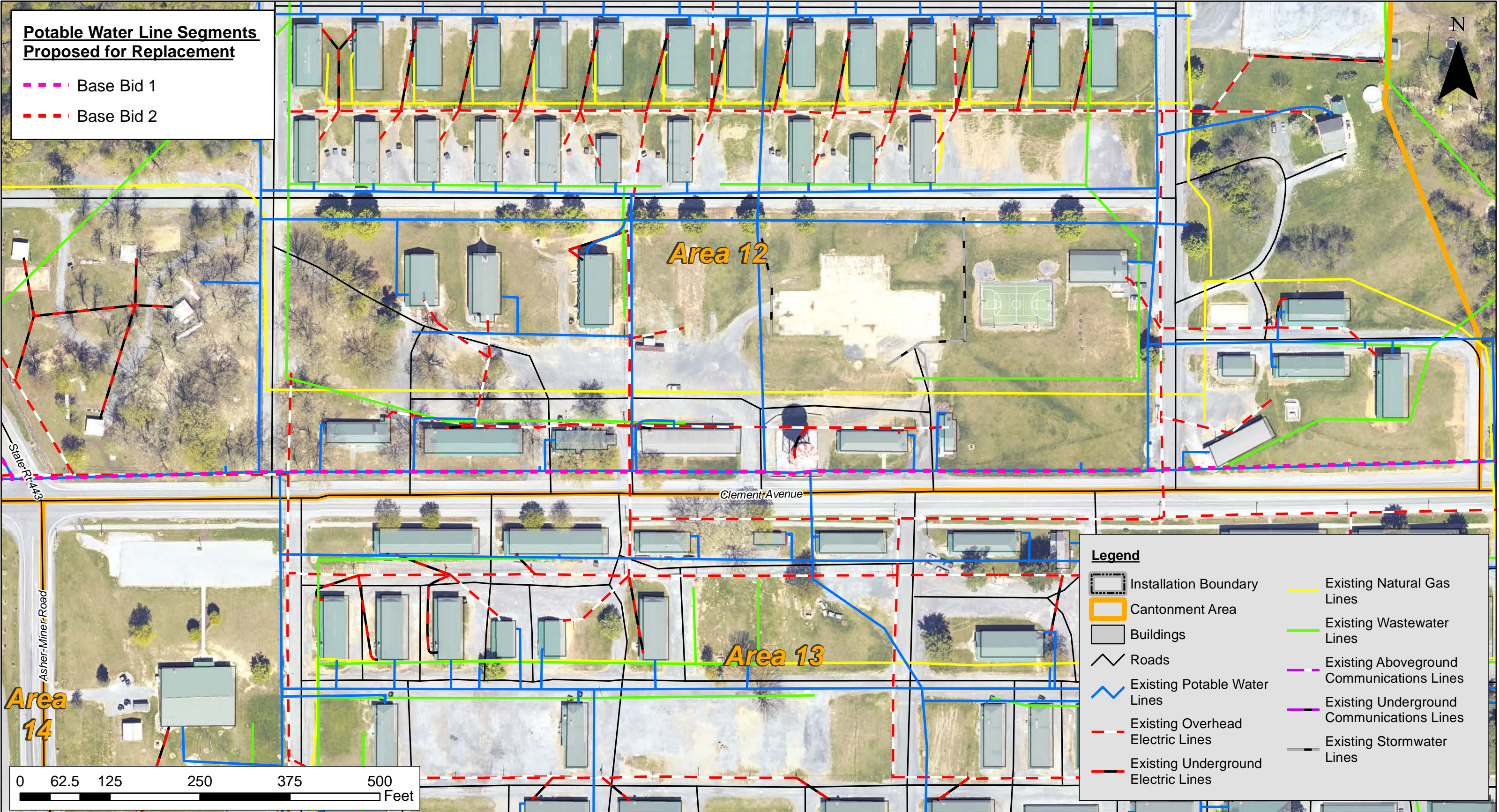

PENNSYLVANIA  
WGS 1984 UTM Zone 18N  
Prepared by PADMVA-OFE-BEM  
COMM: (717) 861-2634  
Created: 30 September 2020 DRV  
Sources: PADMVA-BEM-GIS

**Figure D2: Area 12 General Utilities Map**  
**FTIG Potable Water Distribution Line Replacement**  
**Project - DGS Project 962-34, Phase 1**  
National Guard Training Center - Fort Indiantown Gap  
East Hanover and Union Townships, Lebanon County,  
Pennsylvania

The information on this map is for planning purposes only. This information is not intended for use as legal survey data, for legal boundary definitions, regulatory interpretation, or parcel-level analysis. FTIG/PAARNG/PADMVA are not legally responsible for interpretations made from this map product. No warranty is made by FTIG/PAARNG/PADMVA as to the accuracy, reliability, or completeness of these data for individual or aggregate use with other data. This map is a living document, in that it is intended to change as new data become available and are incorporated into the Enterprise GIS database.



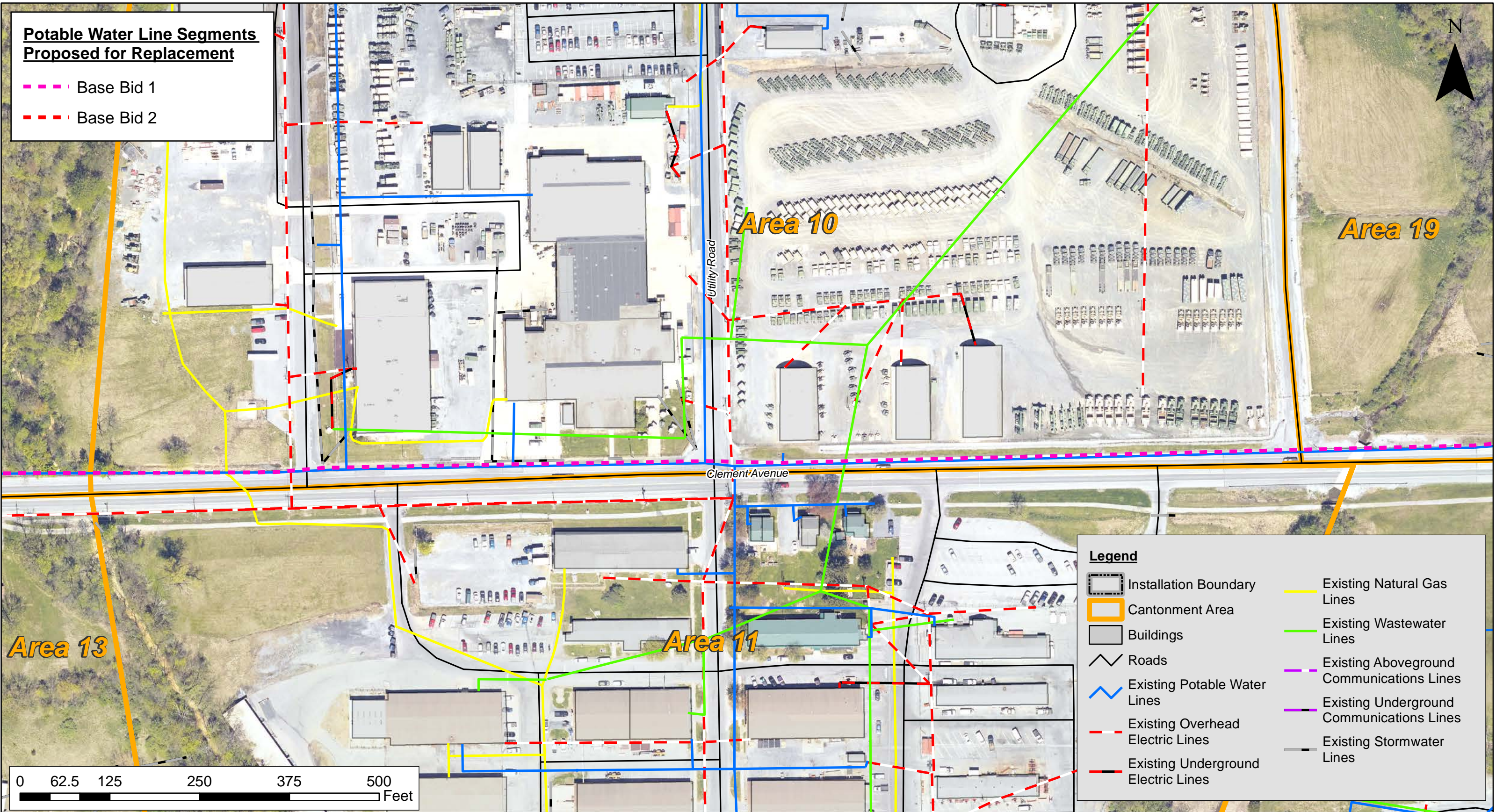

PENNSYLVANIA  
WGS 1984 UTM Zone 18N  
Prepared by PADMVA-OFE-BEM  
COMM: (717) 861-2634  
Created: 30 September 2020 DRV  
Sources: PADMVA-BEM-GIS

**Figure D3: Area 10 General Utilities Map**  
**FTIG Potable Water Distribution Line Replacement**  
**Project - DGS Project 962-34, Phase 1**  
National Guard Training Center - Fort Indiantown Gap  
East Hanover and Union Townships, Lebanon County,  
Pennsylvania

The information on this map is for planning purposes only. This information is not intended for use as legal survey data, for legal boundary definitions, regulatory interpretation, or parcel-level analysis. FTIG/PAARNG/PADMVA are not legally responsible for interpretations made from this map product. No warranty is made by FTIG/PAARNG/PADMVA as to the accuracy, reliability, or completeness of these data for individual or aggregate use with other data. This map is a living document, in that it is intended to change as new data become available and are incorporated into the Enterprise GIS database.



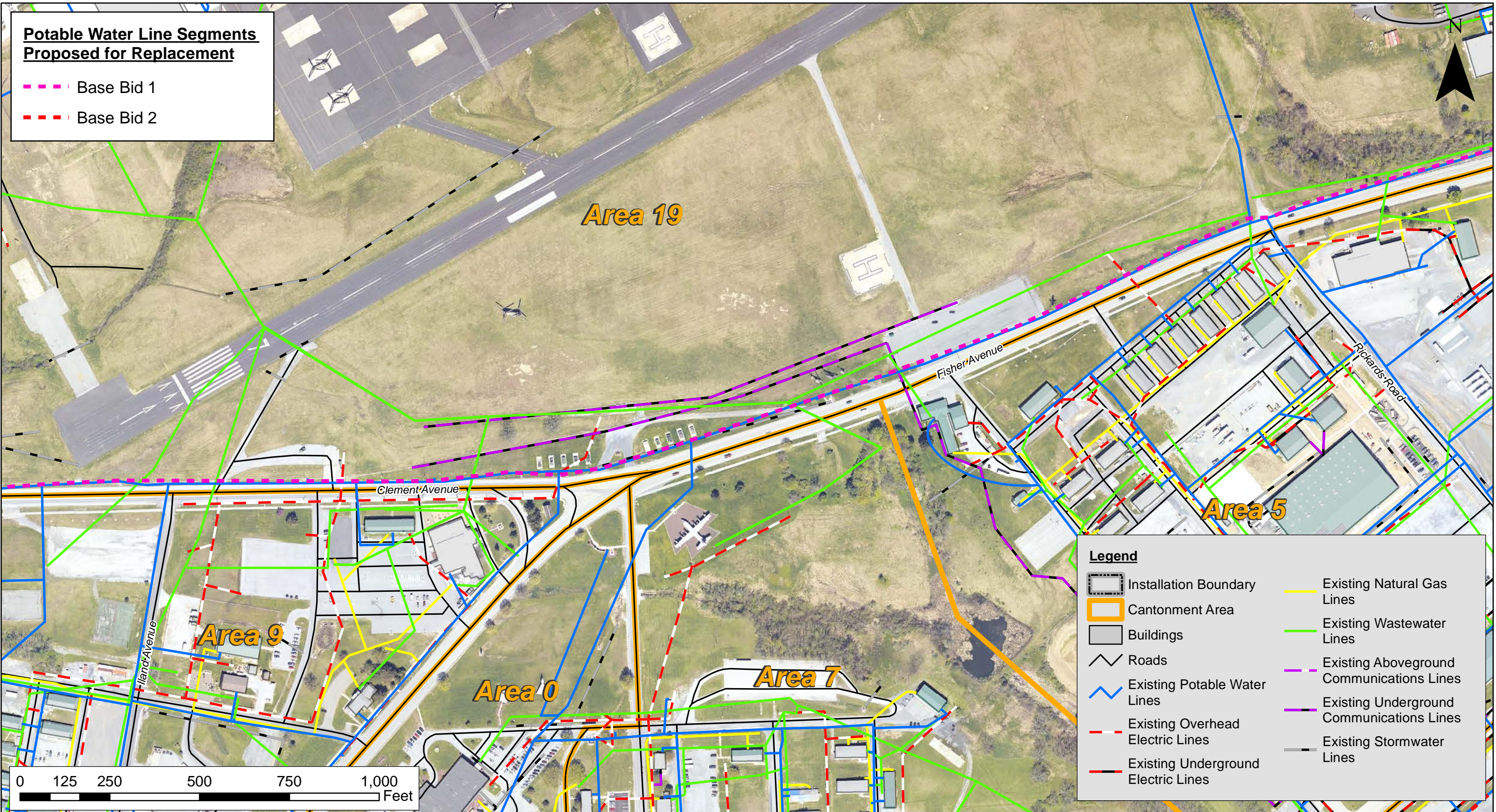

PENNSYLVANIA  
WGS 1984 UTM Zone 18N  
Prepared by PADMVA-OFE-BEM  
COMM: (717) 861-2634  
Created: 30 September 2020 DRV  
Sources: PADMVA-BEM-GIS

**Figure D4A: Area 19 West General Utilities Map**  
**FTIG Potable Water Distribution Line Replacement**  
**Project - DGS Project 962-34, Phase 1**  
National Guard Training Center - Fort Indiantown Gap  
East Hanover and Union Townships, Lebanon County,  
Pennsylvania

The information on this map is for planning purposes only. This information is not intended for use as legal survey data, for legal boundary definitions, regulatory interpretation, or parcel-level analysis. FTIG/PAARNG/PADMVA are not legally responsible for interpretations made from this map product. No warranty is made by FTIG/PAARNG/PADMVA as to the accuracy, reliability, or completeness of these data for individual or aggregate use with other data. This map is a living document, in that it is intended to change as new data become available and are incorporated into the Enterprise GIS database.



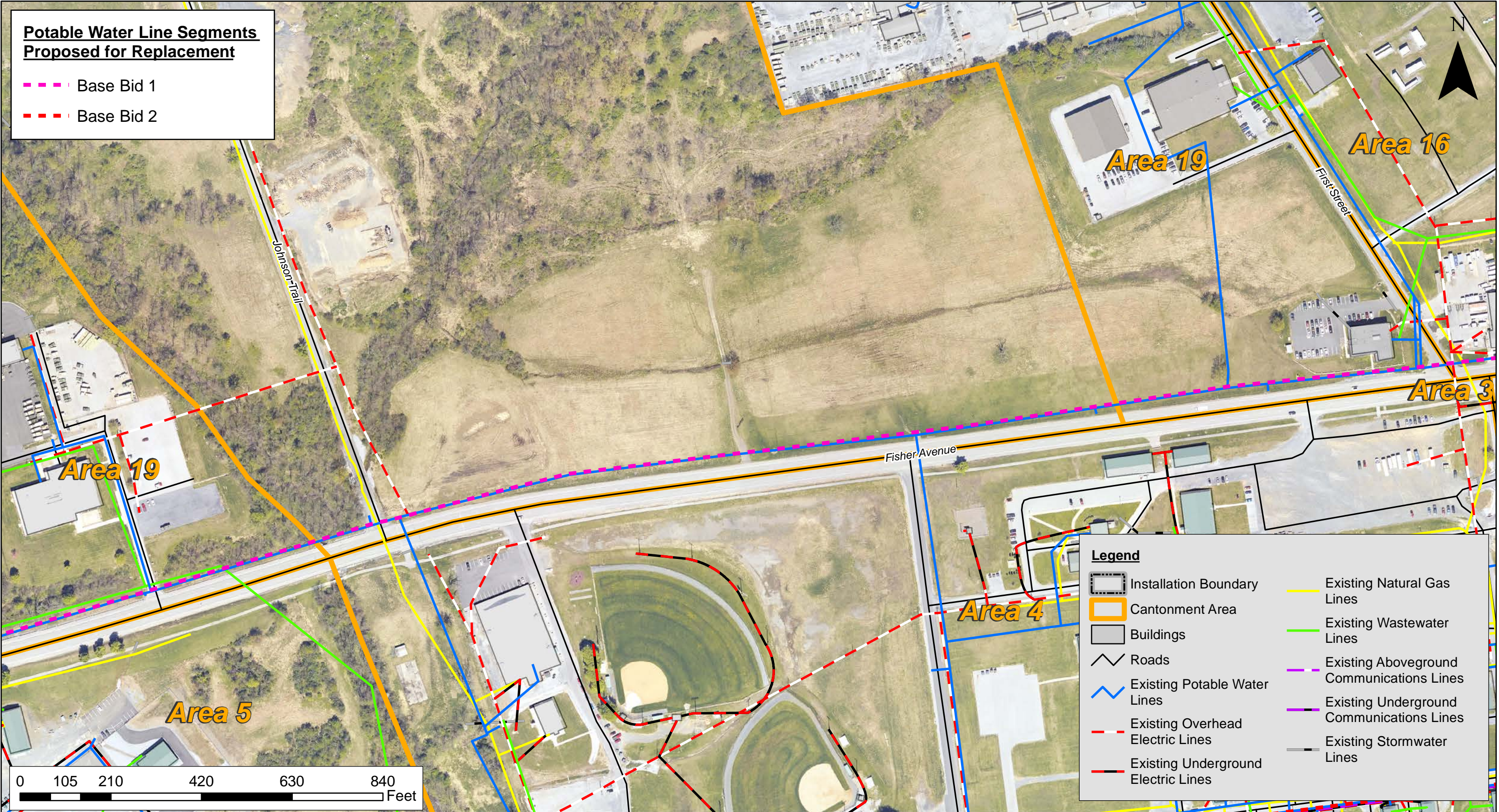

PENNSYLVANIA  
WGS 1984 UTM Zone 18N  
Prepared by PADMVA-OFE-BEM  
COMM: (717) 861-2634  
Created: 30 September 2020 DRV  
Sources: PADMVA-BEM-GIS

**Figure D4B: Area 19 East General Utilities Map**  
**FTIG Potable Water Distribution Line Replacement**  
**Project - DGS Project 962-34, Phase 1**  
National Guard Training Center - Fort Indiantown Gap  
East Hanover and Union Townships, Lebanon County,  
Pennsylvania

The information on this map is for planning purposes only. This information is not intended for use as legal survey data, for legal boundary definitions, regulatory interpretation, or parcel-level analysis. FTIG/PAARNG/PADMVA are not legally responsible for interpretations made from this map product. No warranty is made by FTIG/PAARNG/PADMVA as to the accuracy, reliability, or completeness of these data for individual or aggregate use with other data. This map is a living document, in that it is intended to change as new data become available and are incorporated into the Enterprise GIS database.



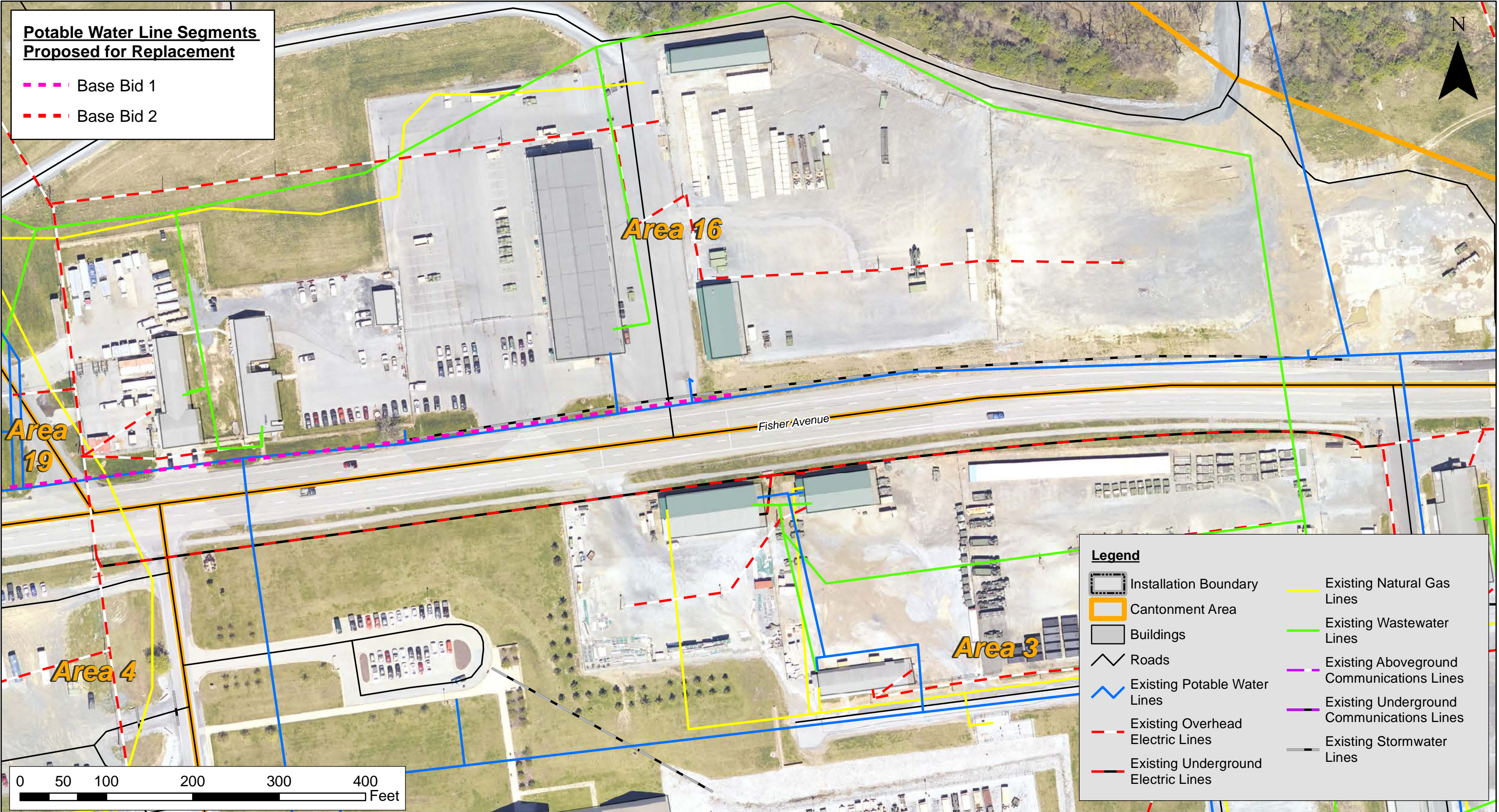

PENNSYLVANIA  
WGS 1984 UTM Zone 18N  
Prepared by PADMVA-OFE-BEM  
COMM: (717) 861-2634  
Created: 30 September 2020 DRV  
Sources: PADMVA-BEM-GIS

**Figure D5: Area 16 General Utilities Map**  
**FTIG Potable Water Distribution Line Replacement Project -**  
**DGS Project 962-34, Phase 1**  
National Guard Training Center - Fort Indiantown Gap  
East Hanover and Union Townships, Lebanon County,  
Pennsylvania

The information on this map is for planning purposes only. This information is not intended for use as legal survey data, for legal boundary definitions, regulatory interpretation, or parcel-level analysis. FTIG/PAARNG/PADMVA are not legally responsible for interpretations made from this map product. No warranty is made by FTIG/PAARNG/PADMVA as to the accuracy, reliability, or completeness of these data for individual or aggregate use with other data. This map is a living document, in that it is intended to change as new data become available and are incorporated into the Enterprise GIS database.



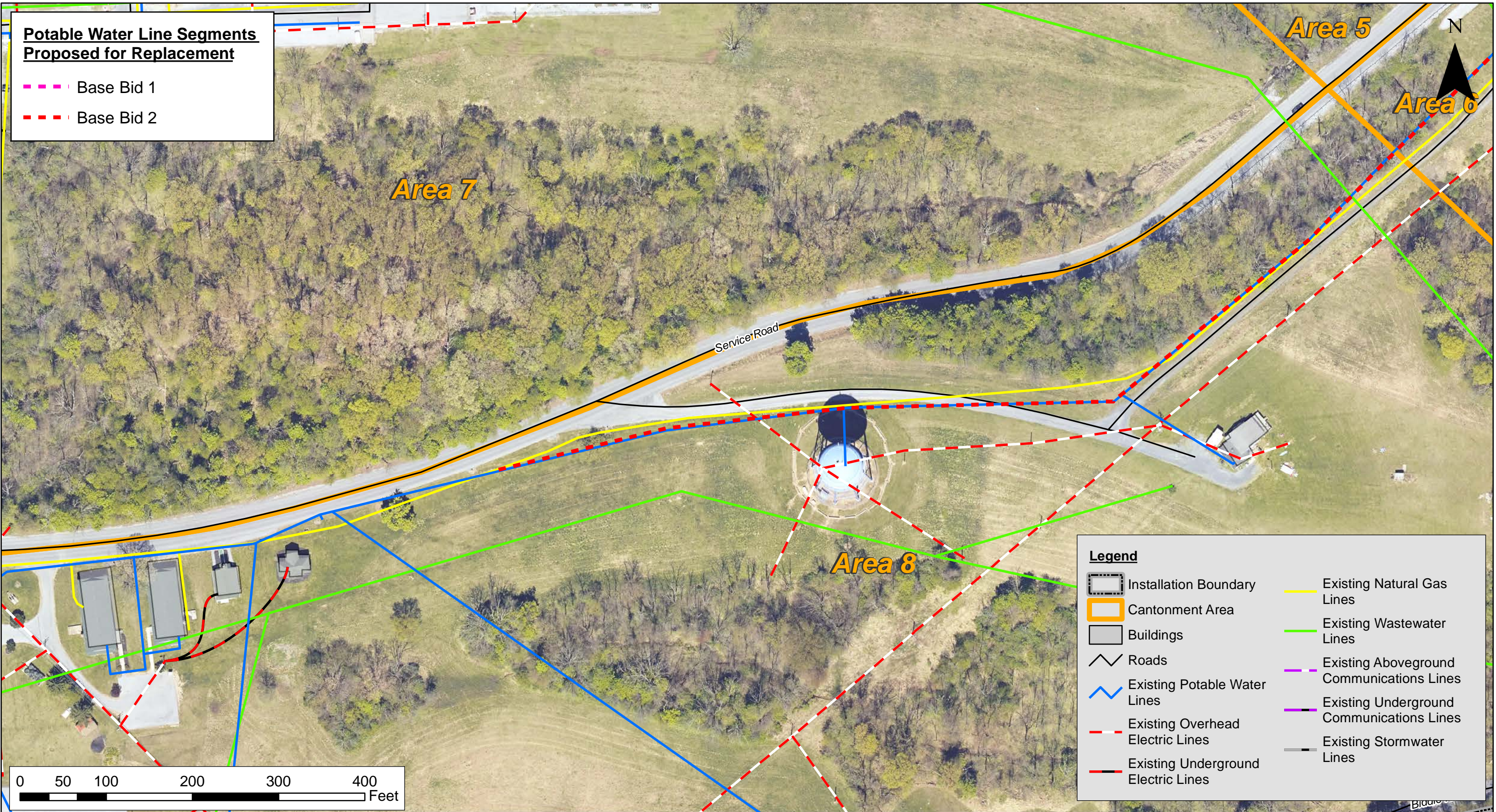

PENNSYLVANIA  
WGS 1984 UTM Zone 18N  
Prepared by PADMVA-OFE-BEM  
COMM: (717) 861-2634  
Created: 30 September 2020 DRV  
Sources: PADMVA-BEM-GIS

**Figure D6: Area 8 General Utilities Map**  
**FTIG Potable Water Distribution Line Replacement Project -**  
**DGS Project 962-34, Phase 1**  
National Guard Training Center - Fort Indiantown Gap  
East Hanover and Union Townships, Lebanon County,  
Pennsylvania

The information on this map is for planning purposes only. This information is not intended for use as legal survey data, for legal boundary definitions, regulatory interpretation, or parcel-level analysis. FTIG/PAARNG/PADMVA are not legally responsible for interpretations made from this map product. No warranty is made by FTIG/PAARNG/PADMVA as to the accuracy, reliability, or completeness of these data for individual or aggregate use with other data. This map is a living document, in that it is intended to change as new data become available and are incorporated into the Enterprise GIS database.



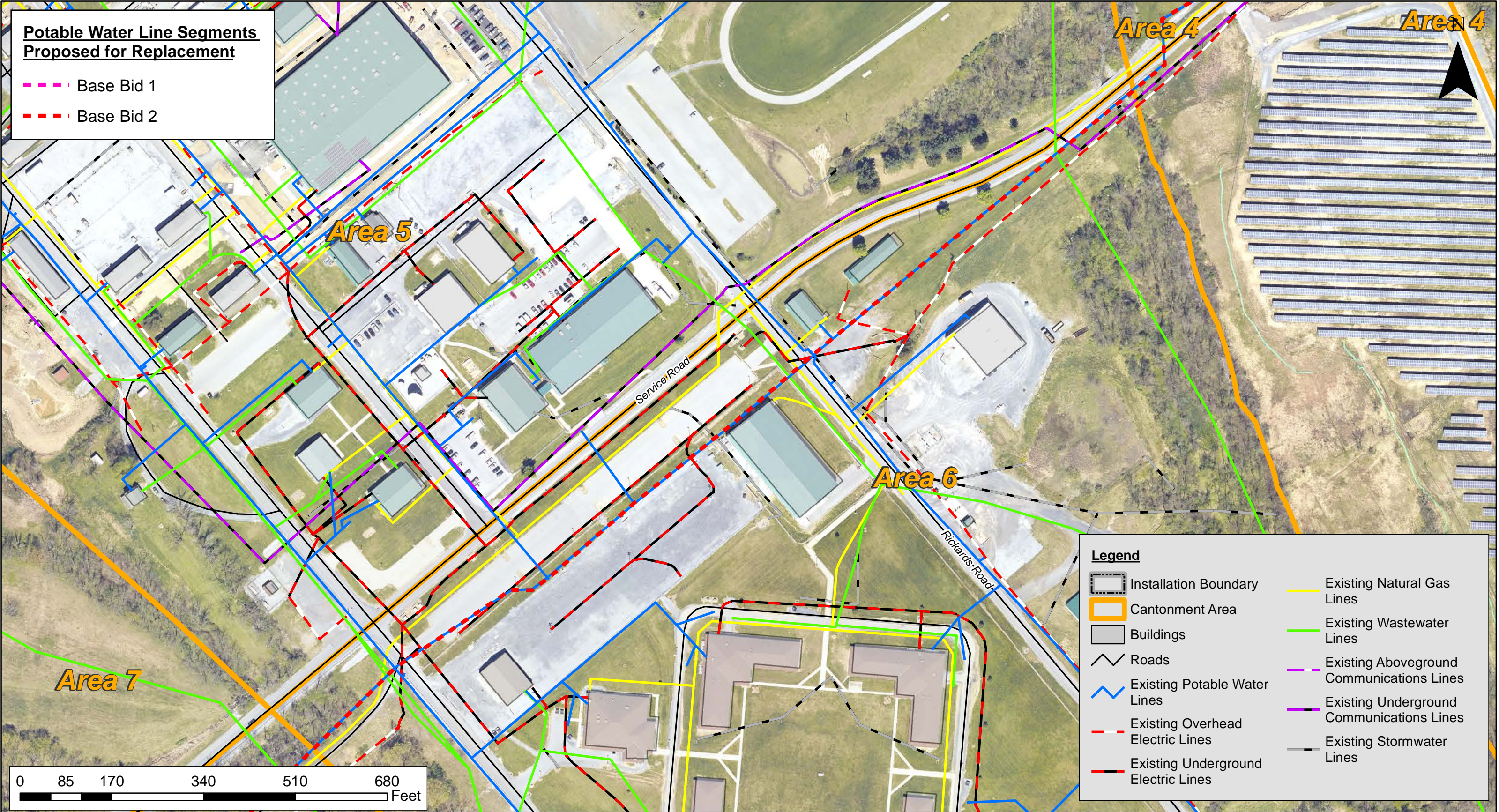

PENNSYLVANIA  
WGS 1984 UTM Zone 18N  
Prepared by PADMVA-OFE-BEM  
COMM: (717) 861-2634  
Created: 30 September 2020 DRV  
Sources: PADMVA-BEM-GIS

**Figure D7: Areas 5 and 6 General Utilities Map**  
**FTIG Potable Water Distribution Line Replacement Project -**  
**DGS Project 962-34, Phase 1**  
National Guard Training Center - Fort Indiantown Gap  
East Hanover and Union Townships, Lebanon County,  
Pennsylvania

The information on this map is for planning purposes only. This information is not intended for use as legal survey data, for legal boundary definitions, regulatory interpretation, or parcel-level analysis. FTIG/PAARNG/PADMVA are not legally responsible for interpretations made from this map product. No warranty is made by FTIG/PAARNG/PADMVA as to the accuracy, reliability, or completeness of these data for individual or aggregate use with other data. This map is a living document, in that it is intended to change as new data become available and are incorporated into the Enterprise GIS database.



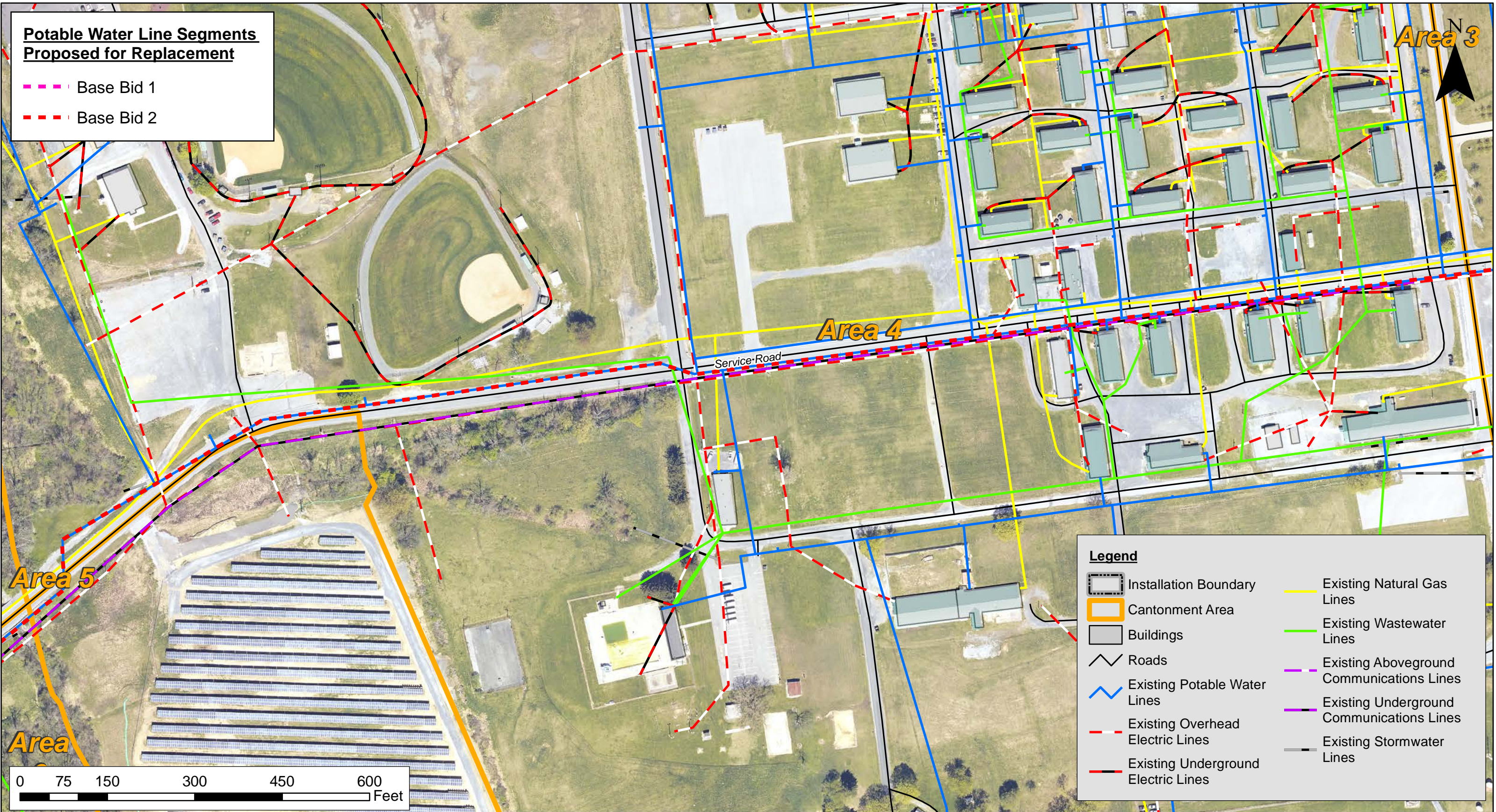

PENNSYLVANIA  
WGS 1984 UTM Zone 18N  
Prepared by PADMVA-OFE-BEM  
COMM: (717) 861-2634  
Created: 30 September 2020 DRV  
Sources: PADMVA-BEM-GIS

**Figure D8: Area 4 General Utilities Map**  
**FTIG Potable Water Distribution Line Replacement Project -**  
**DGS Project 962-34, Phase 1**  
National Guard Training Center - Fort Indiantown Gap  
East Hanover and Union Townships, Lebanon County,  
Pennsylvania

The information on this map is for planning purposes only. This information is not intended for use as legal survey data, for legal boundary definitions, regulatory interpretation, or parcel-level analysis. FTIG/PAARNG/PADMVA are not legally responsible for interpretations made from this map product. No warranty is made by FTIG/PAARNG/PADMVA as to the accuracy, reliability, or completeness of these data for individual or aggregate use with other data. This map is a living document, in that it is intended to change as new data become available and are incorporated into the Enterprise GIS database.



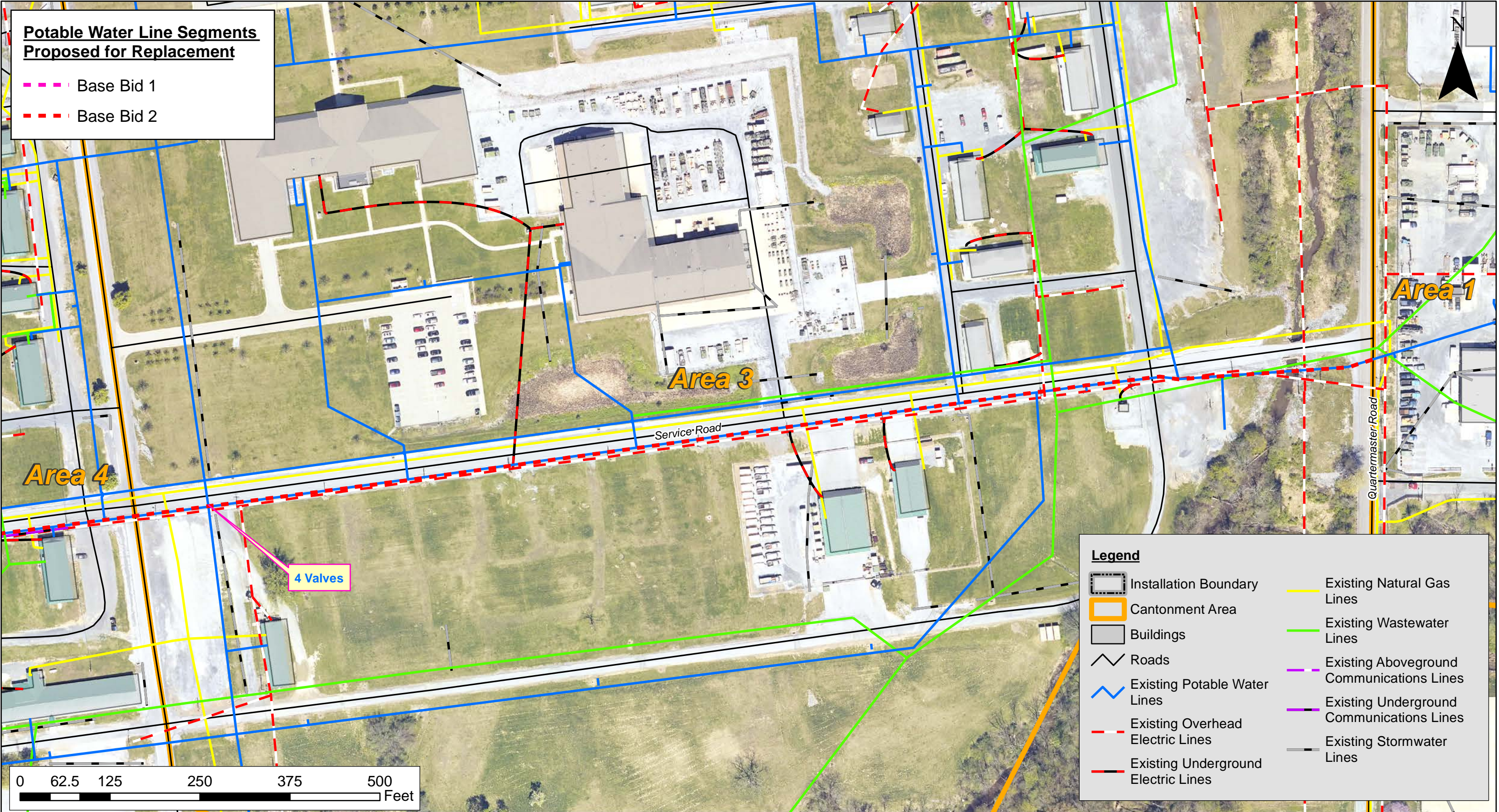

PENNSYLVANIA  
WGS 1984 UTM Zone 18N  
Prepared by PADMVA-OFE-BEM  
COMM: (717) 861-2634  
Created: 30 September 2020 DRV  
Sources: PADMVA-BEM-GIS

**Figure D9: Area 3 General Utilities Map**  
**FTIG Potable Water Distribution Line Replacement Project -**  
**DGS Project 962-34, Phase 1**  
National Guard Training Center - Fort Indiantown Gap  
East Hanover and Union Townships, Lebanon County,  
Pennsylvania

The information on this map is for planning purposes only. This information is not intended for use as legal survey data, for legal boundary definitions, regulatory interpretation, or parcel-level analysis. FTIG/PAARNG/PADMVA are not legally responsible for interpretations made from this map product. No warranty is made by FTIG/PAARNG/PADMVA as to the accuracy, reliability, or completeness of these data for individual or aggregate use with other data. This map is a living document, in that it is intended to change as new data become available and are incorporated into the Enterprise GIS database.



# WEEKLY PAYROLL CERTIFICATION FOR PUBLIC WORKS PROJECTS

☐ Contractor or ☐ Subcontractor (Please check one)

**ALL INFORMATION MUST BE COMPLETED**

CONTRACTOR ADDRESS				SUBCONTRACTOR ADDRESS				 <b>DEPARTMENT OF LABOR &amp; INDUSTRY</b> <small>COMMONWEALTH OF PENNSYLVANIA</small> BUREAU OF LABOR LAW COMPLIANCE PREVAILING WAGE DIVISION 7TH & FORSTER STREETS HARRISBURG, PA 17120 1-800-932-0665					
PAYROLL NUMBER		WEEK ENDING DATE		PROJECT AND LOCATION									
				PROJECT SERIAL #								PROJECT #	

EMPLOYEE NAME	APPR. RATE (%)	WORK CLASSIFICATION	DAY AND DATE							S- TIME 0- TIME	BASE HOURLY RATE	TOTAL FRINGE BENEFITS (C=Cash) (FB=Contributions)*	TOTAL DEDUCTIONS	GROSS PAY FOR PREVAILING RATE JOB(S)	CHECK #	
			HOURS WORKED EACH DAY													

\*SEE REVERSE SIDE

PAGE NUMBER   /   OF 41

**THE NOTARIZATION MUST BE COMPLETED ON FIRST AND LAST SUBMISSIONS ONLY. ALL OTHER INFORMATION MUST BE COMPLETED WEEKLY.**

**\*FRINGE BENEFITS EXPLANATION (FB):** Bona fide benefits contribution, except those required by Federal or State Law (unemployment tax, workers' compensation, income taxes, etc.)

Please specify the type of benefits provided and contributions per hour:

- 1) Medical or hospital care \_\_\_\_\_
- 2) Pension or retirement \_\_\_\_\_
- 3) Life insurance \_\_\_\_\_
- 4) Disability \_\_\_\_\_
- 5) Vacation, holiday \_\_\_\_\_
- 6) Other (please specify) \_\_\_\_\_

**CERTIFIED STATEMENT OF COMPLIANCE**

1. The undersigned, having executed a contract with \_\_\_\_\_  
(AWARDING AGENCY, CONTRACTOR OR SUBCONTRACTOR)  
\_\_\_\_\_ for the construction of the above-identified project, acknowledges that:
  - (a) The prevailing wage requirements and the predetermined rates are included in the aforesaid contract.
  - (b) Correction of any infractions of the aforesaid conditions is the contractor's or subcontractor's responsibility.
  - (c) It is the contractor's responsibility to include the Prevailing Wage requirements and the predetermined rates in any subcontract or lower tier subcontract for this project.
2. The undersigned certifies that:
  - (a) Neither he nor his firm, nor any firm, corporation or partnership in which he or his firm has an interest is debarred by the Secretary of Labor and Industry pursuant to Section 11(e) of the PA Prevailing Wage Act, Act of August 15, 1961, P.L. 987 as amended, 43 P.S. § 165-11(e).
  - (b) No part of this contract has been or will be subcontracted to any subcontractor if such subcontractor or any firm, corporation or partnership in which such subcontractor has an interest is debarred pursuant to the aforementioned statute.
3. The undersigned certifies that:
  - (a) the legal name and the business address of the contractor or subcontractor are: \_\_\_\_\_
  - (b) The undersigned is: ☐ a single proprietorship ☐ a corporation organized in the state of \_\_\_\_\_  
☐ a partnership ☐ other organization (describe) \_\_\_\_\_
  - (c) The name, title and address of the owner, partners or officers of the contractor/subcontractor are:

NAME	TITLE	ADDRESS

The willful falsification of any of the above statements may subject the contractor to civil or criminal prosecution, provided in the PA Prevailing Wage Act of August 15, 1961, P.L. 987, as amended, August 9, 1963, 43 P.S. § 165.1 through 165.17.

\_\_\_\_\_  
(DATE)

\_\_\_\_\_  
(SIGNATURE)

\_\_\_\_\_  
(TITLE)

\_\_\_\_\_  
SEAL

Taken, sworn and subscribed before me this \_\_\_\_\_ Day  
of \_\_\_\_\_ A.D., \_\_\_\_\_

([http://www.dli.pa.gov/Individuals/Labor-Management-Relations/llc/prevaling-wage/Pages/ASBESTOS-REMOVAL----ASBESTOS-WORKER-LABORER.aspx#ctl00\\_PlaceHolderMain\\_SiteMapPath1\\_SkipLink](http://www.dli.pa.gov/Individuals/Labor-Management-Relations/llc/prevaling-wage/Pages/ASBESTOS-REMOVAL----ASBESTOS-WORKER-LABORER.aspx#ctl00_PlaceHolderMain_SiteMapPath1_SkipLink))DLI  
(<http://www.dli.pa.gov/Pages/default.aspx>) > Individuals  
(<http://www.dli.pa.gov/Individuals/Pages/default.aspx>) > Labor Management Relations  
(<http://www.dli.pa.gov/Individuals/Labor-Management-Relations/Pages/default.aspx>) > Labor Law Compliance (<http://www.dli.pa.gov/Individuals/Labor-Management-Relations/llc/Pages/Labor-Law-Compliance.aspx>) > Prevailing Wage  
(<http://www.dli.pa.gov/Individuals/Labor-Management-Relations/llc/prevaling-wage/Pages/default.aspx>) > ASBESTOS REMOVAL -- ASBESTOS WORKER-LABORER

# ASBESTOS REMOVAL -- ASBESTOS WORKER/LABORER

## AMENDED FOR 11/21/97

The removal of asbestos containing materials should be handled as follows:

1. The removal of all insulation materials, whether they contain asbestos or not, from mechanical systems (pipes, boilers, ducts, flues, breachings, etc.) will be recognized as work to be classified as Asbestos Worker.
2. On all mechanical systems (pipes, boilers, ducts, flues, breachings, etc.) that are going to be scrapped, the removal of all insulating material, whether they contain asbestos or not, will be classified as Laborers.
3. The removal of all asbestos containing materials from walls, ceilings, floors, columns and all other non-mechanical structures and surfaces, etc., will be held to the classification of Laborers (with the exception of roofing materials).
4. The term "removal" shall not include sealing, labeling and dropping of scrap material into appropriate containers. After the drop, the final disposal will be classified as Laborers.

5. The loading at the designated area of all materials that have been removed, bagged and tagged, as well as clean-up and all unloading, burying and other work required at the disposal site should be classified as Laborers.



**pennsylvania**

**DEPARTMENT OF LABOR & INDUSTRY**

([HTTP://WWW.DLI.PA.GOV/](http://www.dli.pa.gov/))

**CONTACT US**

([HTTP://WWW.DLI.PA.GOV/PAGES/CONTACT-US.ASPX#.V2L5A7GRJHE](http://www.dli.pa.gov/pages/contact-us.aspx#.V2L5A7GRJHE))

**BUREAU OF LABOR LAW COMPLIANCE  
PREVAILING WAGES PROJECT RATES**

Project Name:	Fort Indiantown Gap - New Water Line
Awarding Agency:	Military and Veterans' Affairs
Contract Award Date:	1/27/2021
Serial Number:	20-06104
Project Classification:	Highway
Determination Date:	10/1/2020
Assigned Field Office:	Harrisburg
Field Office Phone Number:	(717)787-4763
Toll Free Phone Number:	(800)932-0665
Project County:	Lebanon County

# BUREAU OF LABOR LAW COMPLIANCE PREVAILING WAGES PROJECT RATES

Project: 20-06104 - Building	Effective Date	Expiration Date	Hourly Rate	Fringe Benefits	Total
Asbestos & Insulation Workers	6/26/2017		\$32.00	\$26.51	\$58.51
Asbestos & Insulation Workers	7/2/2018		\$32.80	\$26.76	\$59.56
Asbestos & Insulation Workers	7/2/2019		\$33.80	\$27.26	\$61.06
Asbestos & Insulation Workers	6/29/2020		\$34.80	\$28.01	\$62.81
Boilermaker (Commercial, Institutional, and Minor Repair Work)	3/1/2017		\$28.52	\$18.22	\$46.74
Boilermaker (Commercial, Institutional, and Minor Repair Work)	3/1/2018		\$29.52	\$18.22	\$47.74
Boilermaker (Commercial, Institutional, and Minor Repair Work)	1/1/2019		\$29.26	\$18.48	\$47.74
Boilermakers	1/1/2018		\$46.26	\$33.36	\$79.62
Boilermakers	3/1/2018		\$45.89	\$33.73	\$79.62
Boilermakers	1/1/2019		\$45.51	\$34.11	\$79.62
Boilermakers	8/1/2019		\$47.21	\$34.11	\$81.32
Bricklayer (Pointer, Cleaner, Caulker, Cement Mason, Plasterer, Tile Setter)	5/1/2018		\$28.15	\$22.45	\$50.60
Bricklayer (Pointer, Cleaner, Caulker, Cement Mason, Plasterer, Tile Setter)	5/1/2018		\$29.40	\$20.35	\$49.75
Bricklayers, Stone Masons, Pointers, Caulkers, Cleaners	5/1/2017		\$32.54	\$16.06	\$48.60
Bricklayers, Stone Masons, Pointers, Caulkers, Cleaners	5/1/2018		\$32.95	\$16.45	\$49.40
Bricklayers, Stone Masons, Pointers, Caulkers, Cleaners	5/1/2019		\$33.43	\$16.87	\$50.30
Bricklayers, Stone Masons, Pointers, Caulkers, Cleaners	5/3/2020		\$33.99	\$17.31	\$51.30
Bricklayers, Stone Masons, Pointers, Caulkers, Cleaners	5/1/2021		\$34.62	\$17.78	\$52.40
Carpenters, Drywall Hangers, Framers, Instrument Men, Lathers, Soft Floor Layers	6/1/2017		\$28.88	\$15.75	\$44.63
Carpenters, Drywall Hangers, Framers, Instrument Men, Lathers, Soft Floor Layers	6/1/2018		\$29.53	\$16.20	\$45.73
Carpenters, Drywall Hangers, Framers, Instrument Men, Lathers, Soft Floor Layers	6/1/2019		\$30.18	\$16.65	\$46.83
Carpenters, Drywall Hangers, Framers, Instrument Men, Lathers, Soft Floor Layers	6/1/2020		\$30.88	\$17.10	\$47.98
Carpenters, Drywall Hangers, Framers, Instrument Men, Lathers, Soft Floor Layers	6/1/2021		\$31.77	\$17.41	\$49.18
Cement Finishers	5/1/2017		\$27.20	\$22.45	\$49.65
Cement Masons	5/1/2019		\$29.05	\$22.50	\$51.55
Cement Masons	5/1/2020		\$30.90	\$20.80	\$51.70
Cement Masons	5/1/2020		\$29.85	\$22.70	\$52.55
Drywall Finisher	5/1/2017		\$23.30	\$12.39	\$35.69
Drywall Finisher	5/1/2019		\$23.82	\$14.27	\$38.09
Drywall Finisher	5/1/2020		\$23.94	\$15.30	\$39.24
Electricians	6/1/2017		\$30.00	\$23.06	\$53.06
Electricians	6/1/2018		\$30.60	\$23.63	\$54.23
Electricians	6/1/2019		\$31.60	\$24.37	\$55.97
Electricians	6/1/2020		\$32.50	\$25.20	\$57.70
Electricians	6/1/2021		\$32.50	\$26.90	\$59.40

# BUREAU OF LABOR LAW COMPLIANCE PREVAILING WAGES PROJECT RATES

Project: 20-06104 - Building	Effective Date	Expiration Date	Hourly Rate	Fringe Benefits	Total
Elevator Constructor	1/1/2018		\$45.35	\$33.00	\$78.35
Elevator Constructor	1/1/2020		\$48.33	\$39.11	\$87.44
Elevator Mechanic	1/1/2019		\$46.80	\$34.13	\$80.93
Glazier	5/1/2017		\$25.63	\$11.45	\$37.08
Glazier	5/1/2018		\$25.63	\$11.95	\$37.58
Glazier	5/1/2019		\$25.63	\$12.45	\$38.08
Glazier	5/1/2020		\$25.63	\$12.95	\$38.58
Glazier	5/1/2021		\$25.63	\$13.45	\$39.08
Iron Workers (Bridge, Structural Steel, Ornamental, Precast, Reinforcing)	7/1/2017		\$31.33	\$28.42	\$59.75
Iron Workers (Bridge, Structural Steel, Ornamental, Precast, Reinforcing)	7/1/2018		\$32.53	\$28.42	\$60.95
Iron Workers (Bridge, Structural Steel, Ornamental, Precast, Reinforcing)	7/1/2019		\$32.76	\$29.88	\$62.64
Iron Workers (Bridge, Structural Steel, Ornamental, Precast, Reinforcing)	7/1/2020		\$33.76	\$30.13	\$63.89
Laborers (Class 01 - See notes)	5/1/2017		\$21.57	\$15.04	\$36.61
Laborers (Class 01 - See notes)	5/1/2018	4/30/2019	\$22.07	\$15.59	\$37.66
Laborers (Class 01 - See notes)	5/1/2019	4/30/2020	\$23.02	\$15.92	\$38.94
Laborers (Class 01 - See notes)	5/1/2020		\$23.77	\$16.22	\$39.99
Laborers (Class 02 - See notes)	5/1/2017		\$23.57	\$15.04	\$38.61
Laborers (Class 02 - See notes)	5/1/2018		\$24.07	\$15.59	\$39.66
Laborers (Class 02 - See notes)	5/1/2019	4/30/2020	\$25.02	\$15.92	\$40.94
Laborers (Class 02 - See notes)	5/1/2020		\$25.77	\$16.22	\$41.99
Laborers (Class 02 - see notes)	5/1/2018	4/30/2019	\$24.07	\$15.59	\$39.66
Laborers (Class 03 - See notes)	5/1/2017		\$23.29	\$15.58	\$38.87
Laborers (Class 03 - See notes)	5/1/2018	4/30/2019	\$23.84	\$15.88	\$39.72
Laborers (Class 03 - See notes)	5/1/2019		\$24.89	\$15.69	\$40.58
Laborers (Class 03 - See notes)	5/3/2020		\$25.79	\$15.99	\$41.78
Laborers (Class 03 - See notes)	5/2/2021		\$26.69	\$15.99	\$42.68
Laborers (Class 03 - See notes)	5/1/2022		\$27.64	\$15.99	\$43.63
Laborers (Class 03 - See notes)	4/30/2023		\$28.24	\$16.59	\$44.83
Laborers (Class 04 - See notes)	5/1/2017		\$24.79	\$15.58	\$40.37
Laborers (Class 04 - See notes)	5/1/2018	4/30/2019	\$25.34	\$15.59	\$40.93
Laborers (Class 04 - See notes)	5/1/2019		\$26.39	\$15.69	\$42.08
Laborers (Class 04 - See notes)	5/3/2020		\$27.29	\$15.99	\$43.28
Laborers (Class 04 - See notes)	5/2/2021		\$28.19	\$15.99	\$44.18
Laborers (Class 04 - See notes)	5/1/2022		\$29.14	\$15.99	\$45.13
Laborers (Class 04 - See notes)	4/30/2023		\$29.74	\$16.59	\$46.33
Laborers (Class 05 - See notes)	5/1/2017		\$25.29	\$15.58	\$40.87
Laborers (Class 05 - See notes)	5/1/2018	4/30/2019	\$25.84	\$15.59	\$41.43
Laborers (Class 05 - See notes)	5/1/2019		\$26.89	\$15.69	\$42.58
Laborers (Class 05 - See notes)	5/3/2020		\$27.79	\$15.99	\$43.78
Laborers (Class 05 - See notes)	5/2/2021		\$28.69	\$15.99	\$44.68
Laborers (Class 05 - See notes)	5/1/2022		\$29.64	\$15.99	\$45.63
Laborers (Class 05 - See notes)	4/30/2023		\$30.24	\$16.59	\$46.83

# BUREAU OF LABOR LAW COMPLIANCE PREVAILING WAGES PROJECT RATES

Project: 20-06104 - Building	Effective Date	Expiration Date	Hourly Rate	Fringe Benefits	Total
Laborers (Class 06 - See notes)	5/1/2017		\$22.92	\$15.04	\$37.96
Laborers (Class 06 - See notes)	5/1/2018	4/30/2019	\$23.42	\$15.59	\$39.01
Laborers (Class 06 - See notes)	5/1/2019	4/20/2020	\$24.37	\$15.92	\$40.29
Laborers (Class 06 - See notes)	5/1/2020		\$25.12	\$16.22	\$41.34
Marble Mason	5/1/2017		\$29.27	\$15.62	\$44.89
Marble Mason	5/1/2018		\$29.88	\$16.01	\$45.89
Marble Mason	5/1/2019		\$30.46	\$16.43	\$46.89
Marble Mason	5/1/2020		\$31.02	\$16.87	\$47.89
Marble Mason	5/1/2021		\$31.55	\$17.34	\$48.89
Millwright	5/1/2017		\$33.79	\$18.16	\$51.95
Millwright	5/1/2018	4/30/2019	\$34.41	\$18.64	\$53.05
Millwright	5/1/2019	4/30/2020	\$35.30	\$18.90	\$54.20
Millwright	5/1/2020		\$36.04	\$19.31	\$55.35
Operators (Building, Class 01 - See Notes)	5/1/2017		\$35.24	\$24.58	\$59.82
Operators (Building, Class 01 - See Notes)	5/1/2018		\$36.78	\$25.03	\$61.81
Operators (Building, Class 01 - See Notes)	5/1/2019		\$36.78	\$27.03	\$63.81
Operators (Building, Class 01 - See Notes)	5/1/2020		\$38.32	\$27.49	\$65.81
Operators (Building, Class 01 - See Notes)	5/1/2021		\$39.87	\$27.94	\$67.81
Operators (Building, Class 01A - See Notes)	5/1/2017		\$37.49	\$25.23	\$62.72
Operators (Building, Class 01A - See Notes)	5/1/2018		\$39.03	\$25.69	\$64.72
Operators (Building, Class 01A - See Notes)	5/1/2019		\$39.03	\$27.69	\$66.72
Operators (Building, Class 01A - See Notes)	5/1/2020		\$40.57	\$28.15	\$68.72
Operators (Building, Class 01A - See Notes)	5/1/2021		\$42.12	\$28.60	\$70.72
Operators (Building, Class 02 - See Notes)	5/1/2017		\$34.96	\$24.49	\$59.45
Operators (Building, Class 02 - See Notes)	5/1/2018		\$36.50	\$24.95	\$61.45
Operators (Building, Class 02 - See Notes)	5/1/2019		\$36.50	\$26.94	\$63.44
Operators (Building, Class 02 - See Notes)	5/1/2020		\$38.05	\$27.39	\$65.44
Operators (Building, Class 02 - See Notes)	5/1/2021		\$39.59	\$27.85	\$67.44
Operators (Building, Class 02A - See Notes)	5/1/2017		\$37.21	\$25.16	\$62.37
Operators (Building, Class 02A - See Notes)	5/1/2018		\$38.75	\$25.61	\$64.36
Operators (Building, Class 02A - See Notes)	5/1/2019		\$38.75	\$27.61	\$66.36
Operators (Building, Class 02A - See Notes)	5/1/2020		\$40.30	\$28.06	\$68.36
Operators (Building, Class 02A - See Notes)	5/1/2021		\$41.84	\$28.52	\$70.36
Operators (Building, Class 03 - See Notes)	5/1/2017		\$32.23	\$23.68	\$55.91
Operators (Building, Class 03 - See Notes)	5/1/2018		\$33.78	\$24.12	\$57.90
Operators (Building, Class 03 - See Notes)	5/1/2019		\$33.78	\$26.13	\$59.91
Operators (Building, Class 03 - See Notes)	5/1/2020		\$35.32	\$26.59	\$61.91
Operators (Building, Class 03 - See Notes)	5/1/2021		\$36.87	\$27.04	\$63.91
Operators (Building, Class 04 - See Notes)	5/1/2017		\$30.33	\$22.12	\$52.45
Operators (Building, Class 04 - See Notes)	5/1/2018		\$32.63	\$23.80	\$56.43
Operators (Building, Class 04 - See Notes)	5/1/2019		\$32.63	\$25.81	\$58.44
Operators (Building, Class 04 - See Notes)	5/1/2020		\$34.18	\$26.26	\$60.44
Operators (Building, Class 04 - See Notes)	5/1/2021		\$35.72	\$26.72	\$62.44
Operators (Building, Class 05 - See Notes)	5/1/2017		\$29.87	\$21.99	\$51.86



# BUREAU OF LABOR LAW COMPLIANCE PREVAILING WAGES PROJECT RATES

Project: 20-06104 - Building	Effective Date	Expiration Date	Hourly Rate	Fringe Benefits	Total
Operators (Building, Class 05 - See Notes)	5/1/2018		\$32.18	\$23.69	\$55.87
Operators (Building, Class 05 - See Notes)	5/1/2019		\$32.19	\$25.67	\$57.86
Operators (Building, Class 05 - See Notes)	5/1/2020		\$33.73	\$26.13	\$59.86
Operators (Building, Class 05 - See Notes)	5/1/2021		\$35.27	\$26.59	\$61.86
Operators (Building, Class 06 - See Notes)	5/1/2017		\$29.00	\$21.72	\$50.72
Operators (Building, Class 06 - See Notes)	5/1/2018		\$31.31	\$23.41	\$54.72
Operators (Building, Class 06 - See Notes)	5/1/2019		\$31.31	\$25.41	\$56.72
Operators (Building, Class 06 - See Notes)	5/1/2020		\$32.86	\$25.86	\$58.72
Operators (Building, Class 06 - See Notes)	5/1/2021		\$34.40	\$26.32	\$60.72
Operators (Building, Class 07A- See Notes)	5/1/2017		\$42.44	\$28.13	\$70.57
Operators (Building, Class 07A- See Notes)	5/1/2018		\$44.29	\$28.68	\$72.97
Operators (Building, Class 07A- See Notes)	5/1/2019		\$44.60	\$30.77	\$75.37
Operators (Building, Class 07A- See Notes)	5/1/2020		\$46.46	\$31.31	\$77.77
Operators (Building, Class 07A- See Notes)	5/1/2021		\$48.31	\$31.86	\$80.17
Operators (Building, Class 07B- See Notes)	5/1/2017		\$42.09	\$28.03	\$70.12
Operators (Building, Class 07B- See Notes)	5/1/2018		\$43.95	\$28.58	\$72.53
Operators (Building, Class 07B- See Notes)	5/1/2019		\$44.26	\$30.66	\$74.92
Operators (Building, Class 07B- See Notes)	5/1/2020		\$46.11	\$31.21	\$77.32
Operators (Building, Class 07B- See Notes)	5/1/2021		\$47.96	\$31.77	\$79.73
Painters Class 1 (see notes)	5/1/2017		\$27.25	\$18.17	\$45.42
Painters Class 1 (see notes)	5/1/2018		\$23.92	\$14.37	\$38.29
Painters Class 1 (see notes)	5/1/2019		\$24.57	\$15.22	\$39.79
Painters Class 1 (see notes)	5/1/2020		\$25.30	\$15.99	\$41.29
Painters Class 2 (see notes)	5/1/2017		\$30.15	\$18.17	\$48.32
Painters Class 2 (see notes)	5/1/2018		\$26.05	\$14.37	\$40.42
Painters Class 2 (see notes)	5/1/2019		\$26.70	\$15.22	\$41.92
Painters Class 2 (see notes)	5/1/2020		\$27.43	\$15.99	\$43.42
Painters Class 3 (see notes)	5/1/2017		\$36.25	\$18.17	\$54.42
Painters Class 3 (see notes)	5/1/2018		\$31.80	\$14.37	\$46.17
Painters Class 3 (see notes)	5/1/2020		\$33.18	\$15.99	\$49.17
Pile Driver Divers (Building, Heavy, Highway)	1/1/2017		\$49.13	\$17.95	\$67.08
Pile Driver Divers (Building, Heavy, Highway)	1/1/2020		\$53.10	\$19.70	\$72.80
Pile Driver Divers (Building, Heavy, Highway)	1/1/2021		\$54.75	\$20.10	\$74.85
Pile Driver Divers (Building, Heavy, Highway)	1/1/2022		\$56.40	\$20.50	\$76.90
Piledrivers	1/1/2018		\$33.55	\$18.55	\$52.10
Piledrivers	1/1/2019		\$34.30	\$19.30	\$53.60
Piledrivers	1/1/2020		\$35.40	\$19.70	\$55.10
Piledrivers	1/1/2021		\$36.50	\$20.10	\$56.60
Piledrivers	1/1/2022		\$37.60	\$20.50	\$58.10
Plasterers (Use Cement Finisher Rates)	5/1/2018		\$25.88	\$20.58	\$46.46
Plasterers (Use Cement Masons)	5/1/2018		\$29.00	\$21.30	\$50.30
Plasterers	5/1/2017		\$25.03	\$20.58	\$45.61
Plasterers	5/1/2019		\$26.73	\$20.63	\$47.36
Plasterers	5/1/2020		\$27.48	\$20.83	\$48.31

**BUREAU OF LABOR LAW COMPLIANCE  
PREVAILING WAGES PROJECT RATES**

<b>Project: 20-06104 - Building</b>	<b>Effective Date</b>	<b>Expiration Date</b>	<b>Hourly Rate</b>	<b>Fringe Benefits</b>	<b>Total</b>
Plumber/Pipefitter	5/1/2017		\$35.82	\$24.51	\$60.33
Plumber/Pipefitter	5/1/2018		\$36.87	\$25.26	\$62.13
Plumber/Pipefitter	5/1/2019		\$37.52	\$26.41	\$63.93
Plumber/Pipefitter	5/1/2020		\$37.52	\$28.21	\$65.73
plumber	8/1/2020		\$47.43	\$32.86	\$80.29
Roofers (Composition)	5/1/2017		\$36.15	\$30.22	\$66.37
Roofers (Composition)	5/1/2018		\$37.15	\$31.27	\$68.42
Roofers (Composition)	5/1/2019		\$38.35	\$31.80	\$70.15
Roofers (Composition)	5/1/2020		\$39.50	\$32.30	\$71.80
Roofers (Shingle)	5/1/2016		\$25.70	\$19.17	\$44.87
Roofers (Shingle)	5/1/2019		\$28.50	\$20.87	\$49.37
Roofers (Shingle)	5/1/2020		\$29.50	\$21.25	\$50.75
Roofers (Slate & Tile)	5/1/2016		\$28.70	\$19.17	\$47.87
Roofers (Slate & Tile)	5/1/2018		\$30.50	\$20.37	\$50.87
Roofers (Slate & Tile)	5/1/2019		\$31.50	\$20.87	\$52.37
Roofers (Slate & Tile)	5/1/2020		\$32.50	\$21.25	\$53.75
Sheet Metal Workers	6/1/2016		\$33.60	\$33.43	\$67.03
Sheet Metal Workers	6/1/2017		\$33.98	\$35.40	\$69.38
Sheet Metal Workers	6/1/2018		\$34.78	\$36.45	\$71.23
Sheet Metal Workers	6/1/2019		\$36.08	\$37.65	\$73.73
Sheet Metal Workers	6/1/2020		\$37.26	\$38.97	\$76.23
Sheet Metal Workers	6/1/2021		\$36.08	\$42.65	\$78.73
Sprinklerfitters	4/1/2017		\$37.40	\$21.74	\$59.14
Sprinklerfitters	4/1/2018		\$38.80	\$22.74	\$61.54
Sprinklerfitters	4/1/2020		\$38.90	\$26.42	\$65.32
Steamfitters	5/1/2020		\$51.73	\$37.07	\$88.80
Terrazzo Finisher	5/1/2017		\$31.64	\$15.62	\$47.26
Terrazzo Finisher	5/1/2018		\$32.35	\$15.91	\$48.26
Terrazzo Finisher	5/1/2019		\$33.04	\$16.22	\$49.26
Terrazzo Finisher	5/1/2020		\$32.26	\$18.48	\$50.74
Terrazzo Grinder	5/1/2020		\$32.95	\$18.48	\$51.43
Terrazzo Mechanics	5/1/2020		\$32.91	\$20.11	\$53.02
Terrazzo Setter	5/1/2017		\$30.63	\$18.85	\$49.48
Terrazzo Setter	5/1/2018		\$31.23	\$19.25	\$50.48
Terrazzo Setter	5/1/2019		\$31.81	\$19.67	\$51.48
Tile & Marble Finisher	5/1/2017		\$26.89	\$13.86	\$40.75
Tile & Marble Finisher	5/1/2018		\$27.60	\$14.15	\$41.75
Tile & Marble Finisher	5/1/2019		\$28.29	\$14.46	\$42.75
Tile & Marble Finisher	5/1/2020		\$29.00	\$14.75	\$43.75
Tile & Marble Finisher	5/1/2020		\$28.96	\$14.79	\$43.75
Tile & Marble Finisher	5/1/2021		\$29.61	\$15.14	\$44.75
Tile Setter	5/1/2017		\$29.27	\$15.62	\$44.89
Tile Setter	5/1/2018		\$29.88	\$16.01	\$45.89
Tile Setter	5/1/2019		\$30.46	\$16.43	\$46.89

**BUREAU OF LABOR LAW COMPLIANCE  
PREVAILING WAGES PROJECT RATES**

<b>Project: 20-06104 - Building</b>	<b>Effective Date</b>	<b>Expiration Date</b>	<b>Hourly Rate</b>	<b>Fringe Benefits</b>	<b>Total</b>
Tile Setter	5/1/2020		\$31.02	\$16.87	\$47.89
Tile Setter	5/1/2020		\$31.02	\$16.87	\$47.89
Tile Setter	5/1/2021		\$31.55	\$17.34	\$48.89
Truckdriver class 1(see notes)	5/1/2017		\$34.47	\$0.00	\$34.47
Truckdriver class 1(see notes)	5/1/2018		\$35.32	\$0.00	\$35.32
Truckdriver class 1(see notes)	5/1/2019		\$36.12	\$0.00	\$36.12
Truckdriver class 2 (see notes)	5/1/2017		\$34.54	\$0.00	\$34.54
Truckdriver class 2 (see notes)	5/1/2018		\$35.39	\$0.00	\$35.39
Truckdriver class 2 (see notes)	5/1/2019		\$36.19	\$0.00	\$36.19
Truckdriver class 3 (see notes)	5/1/2017		\$35.03	\$0.00	\$35.03
Truckdriver class 3 (see notes)	5/1/2018		\$35.88	\$0.00	\$35.88
Truckdriver class 3 (see notes)	5/1/2019		\$36.68	\$0.00	\$36.68
Window Film / Tint Installer	6/1/2019		\$24.52	\$12.08	\$36.60

# BUREAU OF LABOR LAW COMPLIANCE PREVAILING WAGES PROJECT RATES

Project: 20-06104 - Heavy/Highway	Effective Date	Expiration Date	Hourly Rate	Fringe Benefits	Total
Carpenter	5/1/2018		\$30.75	\$15.96	\$46.71
Carpenter	5/1/2019		\$31.51	\$16.55	\$48.06
Carpenter	5/1/2020		\$32.22	\$17.19	\$49.41
Carpenter	5/1/2021		\$33.12	\$17.74	\$50.86
Carpenters	5/1/2016		\$29.67	\$14.54	\$44.21
Carpenters	5/1/2017		\$30.12	\$15.34	\$45.46
Cement Finishers	1/1/2017		\$27.70	\$20.20	\$47.90
Electric Lineman	5/29/2017		\$44.22	\$23.94	\$68.16
Electric Lineman	5/28/2018		\$45.25	\$24.94	\$70.19
Electric Lineman	5/27/2019		\$46.32	\$25.97	\$72.29
Electric Lineman	6/1/2020		\$47.42	\$27.04	\$74.46
Iron Workers (Bridge, Structural Steel, Ornamental, Precast, Reinforcing)	7/1/2017		\$31.33	\$28.42	\$59.75
Iron Workers (Bridge, Structural Steel, Ornamental, Precast, Reinforcing)	7/1/2018		\$32.53	\$28.42	\$60.95
Iron Workers (Bridge, Structural Steel, Ornamental, Precast, Reinforcing)	7/1/2019		\$32.76	\$29.88	\$62.64
Iron Workers (Bridge, Structural Steel, Ornamental, Precast, Reinforcing)	7/1/2020		\$33.76	\$30.13	\$63.89
Laborers (Class 01 - See notes)	5/1/2016		\$19.81	\$15.79	\$35.60
Laborers (Class 01 - See notes)	5/1/2017		\$20.36	\$16.29	\$36.65
Laborers (Class 01 - See notes)	5/1/2018		\$20.96	\$16.79	\$37.75
Laborers (Class 01 - See notes)	5/1/2019		\$21.61	\$17.29	\$38.90
Laborers (Class 01 - See notes)	5/1/2020		\$22.41	\$17.69	\$40.10
Laborers (Class 01 - See notes)	5/1/2021		\$23.21	\$18.09	\$41.30
Laborers (Class 01 - See notes)	5/1/2022		\$24.01	\$18.54	\$42.55
Laborers (Class 01 - See notes)	5/1/2023		\$24.81	\$18.99	\$43.80
Laborers (Class 01 - See notes)	5/1/2024		\$25.61	\$19.49	\$45.10
Laborers (Class 02 - See notes)	5/1/2016		\$26.43	\$15.79	\$42.22
Laborers (Class 02 - See notes)	5/1/2017		\$26.98	\$16.29	\$43.27
Laborers (Class 02 - See notes)	5/1/2018		\$27.58	\$16.79	\$44.37
Laborers (Class 02 - See notes)	5/1/2019		\$28.23	\$17.29	\$45.52
Laborers (Class 02 - See notes)	5/1/2020		\$29.03	\$17.69	\$46.72
Laborers (Class 02 - See notes)	5/1/2021		\$29.83	\$18.09	\$47.92
Laborers (Class 02 - See notes)	5/1/2022		\$30.63	\$18.54	\$49.17
Laborers (Class 02 - See notes)	5/1/2023		\$31.43	\$18.99	\$50.42
Laborers (Class 02 - See notes)	5/1/2024		\$32.23	\$19.49	\$51.72
Laborers (Class 03 - See notes)	5/1/2016		\$23.42	\$15.79	\$39.21
Laborers (Class 03 - See notes)	5/1/2017		\$23.97	\$16.29	\$40.26
Laborers (Class 03 - See notes)	5/1/2018		\$24.57	\$16.79	\$41.36
Laborers (Class 03 - See notes)	5/1/2019		\$25.22	\$17.29	\$42.51
Laborers (Class 03 - See notes)	5/1/2020		\$26.02	\$17.69	\$43.71
Laborers (Class 03 - See notes)	5/1/2021		\$26.82	\$18.09	\$44.91
Laborers (Class 03 - See notes)	5/1/2022		\$27.62	\$18.54	\$46.16
Laborers (Class 03 - See notes)	5/1/2023		\$28.42	\$18.99	\$47.41
Laborers (Class 03 - See notes)	5/1/2024		\$29.22	\$19.49	\$48.71

# BUREAU OF LABOR LAW COMPLIANCE PREVAILING WAGES PROJECT RATES

Project: 20-06104 - Heavy/Highway	Effective Date	Expiration Date	Hourly Rate	Fringe Benefits	Total
Laborers (Class 04 - See notes)	5/1/2016		\$23.77	\$15.79	\$39.56
Laborers (Class 04 - See notes)	5/1/2017		\$24.32	\$16.29	\$40.61
Laborers (Class 04 - See notes)	5/1/2018		\$24.92	\$16.79	\$41.71
Laborers (Class 04 - See notes)	5/1/2019		\$25.57	\$17.29	\$42.86
Laborers (Class 04 - See notes)	5/1/2020		\$26.37	\$17.69	\$44.06
Laborers (Class 04 - See notes)	5/1/2021		\$27.17	\$18.09	\$45.26
Laborers (Class 04 - See notes)	5/1/2022		\$27.97	\$18.54	\$46.51
Laborers (Class 04 - See notes)	5/1/2023		\$28.77	\$18.99	\$47.76
Laborers (Class 04 - See notes)	5/1/2024		\$29.57	\$19.49	\$49.06
Laborers (Class 05 - See notes)	5/1/2016		\$24.44	\$15.79	\$40.23
Laborers (Class 05 - See notes)	5/1/2017		\$24.99	\$16.29	\$41.28
Laborers (Class 05 - See notes)	5/1/2018		\$25.59	\$16.79	\$42.38
Laborers (Class 05 - See notes)	5/1/2019		\$26.24	\$17.29	\$43.53
Laborers (Class 05 - See notes)	5/1/2020		\$27.04	\$17.69	\$44.73
Laborers (Class 05 - See notes)	5/1/2021		\$27.84	\$18.09	\$45.93
Laborers (Class 05 - See notes)	5/1/2022		\$28.64	\$18.54	\$47.18
Laborers (Class 05 - See notes)	5/1/2023		\$29.44	\$18.99	\$48.43
Laborers (Class 05 - See notes)	5/1/2024		\$30.24	\$19.49	\$49.73
Laborers (Class 06 - See notes)	5/1/2016		\$23.86	\$15.79	\$39.65
Laborers (Class 06 - See notes)	5/1/2017		\$24.41	\$16.29	\$40.70
Laborers (Class 06 - See notes)	5/1/2018		\$25.01	\$16.79	\$41.80
Laborers (Class 06 - See notes)	5/1/2019		\$25.66	\$17.29	\$42.95
Laborers (Class 06 - See notes)	5/1/2020		\$26.46	\$17.69	\$44.15
Laborers (Class 06 - See notes)	5/1/2021		\$27.26	\$18.09	\$45.35
Laborers (Class 06 - See notes)	5/1/2022		\$28.06	\$18.54	\$46.60
Laborers (Class 06 - See notes)	5/1/2023		\$28.86	\$18.99	\$47.85
Laborers (Class 06 - See notes)	5/1/2024		\$29.66	\$19.49	\$49.15
Laborers (Class 07 - See notes)	5/1/2016		\$24.15	\$15.79	\$39.94
Laborers (Class 07 - See notes)	5/1/2017		\$24.70	\$16.29	\$40.99
Laborers (Class 07 - See notes)	5/1/2018		\$25.30	\$16.79	\$42.09
Laborers (Class 07 - See notes)	5/1/2019		\$25.95	\$17.29	\$43.24
Laborers (Class 07 - See notes)	5/1/2020		\$26.75	\$17.69	\$44.44
Laborers (Class 07 - See notes)	5/1/2021		\$27.55	\$18.09	\$45.64
Laborers (Class 07 - See notes)	5/1/2022		\$28.35	\$18.54	\$46.89
Laborers (Class 07 - See notes)	5/1/2023		\$29.15	\$18.99	\$48.14
Laborers (Class 07 - See notes)	5/1/2024		\$29.95	\$19.49	\$49.44
Laborers (Class 08 - See notes)	5/1/2016		\$24.63	\$15.79	\$40.42
Laborers (Class 08 - See notes)	5/1/2017		\$25.18	\$16.29	\$41.47
Laborers (Class 08 - See notes)	5/1/2018		\$25.78	\$16.79	\$42.57
Laborers (Class 08 - See notes)	5/1/2019		\$26.43	\$17.29	\$43.72
Laborers (Class 08 - See notes)	5/1/2020		\$27.23	\$17.69	\$44.92
Laborers (Class 08 - See notes)	5/1/2021		\$28.03	\$18.09	\$46.12
Laborers (Class 08 - See notes)	5/1/2022		\$28.83	\$18.54	\$47.37
Laborers (Class 08 - See notes)	5/1/2023		\$29.63	\$18.99	\$48.62

# BUREAU OF LABOR LAW COMPLIANCE PREVAILING WAGES PROJECT RATES

Project: 20-06104 - Heavy/Highway	Effective Date	Expiration Date	Hourly Rate	Fringe Benefits	Total
Laborers (Class 08 - See notes)	5/1/2024		\$30.43	\$19.49	\$49.92
Operators (Building/Heavy, Class 01 - See Notes)	5/1/2016		\$32.16	\$22.64	\$54.80
Operators (Building/Heavy, Class 01 - See Notes)	5/1/2017		\$33.80	\$24.16	\$57.96
Operators (Building/Heavy, Class 01 - See Notes)	5/1/2018		\$35.35	\$24.61	\$59.96
Operators (Building/Heavy, Class 01 - See Notes)	5/1/2019		\$35.35	\$26.61	\$61.96
Operators (Building/Heavy, Class 01 - See Notes)	5/1/2020		\$36.90	\$27.06	\$63.96
Operators (Building/Heavy, Class 01 - See Notes)	5/1/2021		\$38.44	\$27.52	\$65.96
Operators (Building/Heavy, Class 01a - See Notes)	5/1/2017		\$36.05	\$24.82	\$60.87
Operators (Building/Heavy, Class 01a - See Notes)	5/1/2018		\$37.60	\$25.27	\$62.87
Operators (Building/Heavy, Class 01a - See Notes)	5/1/2019		\$37.60	\$27.27	\$64.87
Operators (Building/Heavy, Class 01a - See Notes)	5/1/2020		\$39.14	\$27.73	\$66.87
Operators (Building/Heavy, Class 01a - See Notes)	5/1/2021		\$40.69	\$28.18	\$68.87
Operators (Building/Heavy, Class 02 - See Notes)	5/1/2017		\$33.52	\$24.07	\$57.59
Operators (Building/Heavy, Class 02 - See Notes)	5/1/2018		\$35.07	\$24.52	\$59.59
Operators (Building/Heavy, Class 02 - See Notes)	5/1/2019		\$35.07	\$26.52	\$61.59
Operators (Building/Heavy, Class 02 - See Notes)	5/1/2020		\$36.61	\$26.98	\$63.59
Operators (Building/Heavy, Class 02 - See Notes)	5/1/2021		\$38.16	\$27.43	\$65.59
Operators (Building/Heavy, Class 02a - See Notes)	5/1/2017		\$35.78	\$24.72	\$60.50
Operators (Building/Heavy, Class 02a - See Notes)	5/1/2018		\$37.32	\$25.19	\$62.51
Operators (Building/Heavy, Class 02a - See Notes)	5/1/2019		\$37.32	\$27.19	\$64.51
Operators (Building/Heavy, Class 02a - See Notes)	5/1/2020		\$38.87	\$27.64	\$66.51
Operators (Building/Heavy, Class 02a - See Notes)	5/1/2021		\$40.41	\$28.10	\$68.51
Operators (Building/Heavy, Class 03 - See Notes)	5/1/2017		\$30.60	\$23.21	\$53.81
Operators (Building/Heavy, Class 03 - See Notes)	5/1/2018		\$32.15	\$23.66	\$55.81
Operators (Building/Heavy, Class 03 - See Notes)	5/1/2019		\$32.15	\$25.66	\$57.81
Operators (Building/Heavy, Class 03 - See Notes)	5/1/2020		\$33.69	\$26.12	\$59.81
Operators (Building/Heavy, Class 03 - See Notes)	5/1/2021		\$35.24	\$26.57	\$61.81
Operators (Building/Heavy, Class 04 - See Notes)	5/1/2017		\$29.47	\$22.88	\$52.35
Operators (Building/Heavy, Class 04 - See Notes)	5/1/2018		\$31.01	\$23.32	\$54.33
Operators (Building/Heavy, Class 04 - See Notes)	5/1/2019		\$31.01	\$25.33	\$56.34
Operators (Building/Heavy, Class 04 - See Notes)	5/1/2020		\$32.55	\$25.79	\$58.34
Operators (Building/Heavy, Class 04 - See Notes)	5/1/2021		\$34.10	\$26.24	\$60.34
Operators (Building/Heavy, Class 05 - See Notes)	5/1/2017		\$29.02	\$22.74	\$51.76
Operators (Building/Heavy, Class 05 - See Notes)	5/1/2018		\$30.56	\$23.20	\$53.76
Operators (Building/Heavy, Class 05 - See Notes)	5/1/2019		\$30.56	\$25.20	\$55.76
Operators (Building/Heavy, Class 05 - See Notes)	5/1/2020		\$32.11	\$25.65	\$57.76
Operators (Building/Heavy, Class 05 - See Notes)	5/1/2021		\$33.65	\$26.11	\$59.76
Operators (Building/Heavy, Class 06 - See Notes)	5/1/2017		\$28.14	\$22.49	\$50.63
Operators (Building/Heavy, Class 06 - See Notes)	5/1/2018		\$29.68	\$22.93	\$52.61
Operators (Building/Heavy, Class 06 - See Notes)	5/1/2019		\$29.68	\$24.94	\$54.62
Operators (Building/Heavy, Class 06 - See Notes)	5/1/2020		\$31.23	\$25.39	\$56.62
Operators (Building/Heavy, Class 06 - See Notes)	5/1/2021		\$32.77	\$25.84	\$58.61
Operators (Heavy, Class 07A - See Notes)	5/1/2017		\$40.73	\$27.63	\$68.36
Operators (Heavy, Class 07A - See Notes)	5/1/2018		\$42.58	\$28.18	\$70.76



# BUREAU OF LABOR LAW COMPLIANCE PREVAILING WAGES PROJECT RATES

Project: 20-06104 - Heavy/Highway	Effective Date	Expiration Date	Hourly Rate	Fringe Benefits	Total
Operators (Heavy, Class 07A - See Notes)	5/1/2019		\$42.89	\$30.27	\$73.16
Operators (Heavy, Class 07A - See Notes)	5/1/2020		\$44.74	\$30.82	\$75.56
Operators (Heavy, Class 07A - See Notes)	5/1/2021		\$46.59	\$31.37	\$77.96
Operators (Heavy, Class 07B - See Notes)	5/1/2017		\$40.38	\$27.53	\$67.91
Operators (Heavy, Class 07B - See Notes)	5/1/2018		\$42.23	\$28.09	\$70.32
Operators (Heavy, Class 07B - See Notes)	5/1/2019		\$42.54	\$30.17	\$72.71
Operators (Heavy, Class 07B - See Notes)	5/1/2020		\$44.39	\$30.72	\$75.11
Operators (Heavy, Class 07B - See Notes)	5/1/2021		\$46.25	\$31.26	\$77.51
Operators (Highway, Class 01 - See Notes)	5/1/2016		\$32.16	\$22.64	\$54.80
Operators (Highway, Class 01 - See Notes)	5/1/2017		\$32.93	\$23.87	\$56.80
Operators (Highway, Class 01 - See Notes)	5/1/2018		\$34.47	\$24.33	\$58.80
Operators (Highway, Class 01 - See Notes)	5/1/2019		\$34.47	\$26.33	\$60.80
Operators (Highway, Class 01 - See Notes)	5/1/2020		\$37.56	\$25.24	\$62.80
Operators (Highway, Class 01 - See Notes)	5/1/2021		\$39.10	\$25.70	\$64.80
Operators (Highway, Class 01a - See Notes)	5/1/2017		\$35.18	\$24.56	\$59.74
Operators (Highway, Class 01a - See Notes)	5/1/2018		\$36.72	\$25.01	\$61.73
Operators (Highway, Class 01a - See Notes)	5/1/2019		\$36.72	\$27.01	\$63.73
Operators (Highway, Class 01a - See Notes)	5/1/2020		\$39.81	\$25.92	\$65.73
Operators (Highway, Class 01a - See Notes)	5/1/2021		\$41.35	\$26.38	\$67.73
Operators (Highway, Class 02 - See Notes)	5/1/2016		\$30.98	\$22.31	\$53.29
Operators (Highway, Class 02 - See Notes)	5/1/2017		\$31.75	\$23.53	\$55.28
Operators (Highway, Class 02 - See Notes)	5/1/2018		\$33.30	\$23.98	\$57.28
Operators (Highway, Class 02 - See Notes)	5/1/2019		\$33.29	\$25.99	\$59.28
Operators (Highway, Class 02 - See Notes)	5/1/2020		\$36.38	\$24.90	\$61.28
Operators (Highway, Class 02 - See Notes)	5/1/2021		\$37.93	\$25.35	\$63.28
Operators (Highway, Class 03 - See Notes)	5/1/2016		\$30.28	\$22.10	\$52.38
Operators (Highway, Class 03 - See Notes)	5/1/2017		\$31.06	\$23.32	\$54.38
Operators (Highway, Class 03 - See Notes)	5/1/2018		\$32.59	\$23.80	\$56.39
Operators (Highway, Class 03 - See Notes)	5/1/2019		\$32.59	\$25.79	\$58.38
Operators (Highway, Class 03 - See Notes)	5/1/2020		\$35.69	\$24.69	\$60.38
Operators (Highway, Class 03 - See Notes)	5/1/2021		\$37.23	\$25.16	\$62.39
Operators (Highway, Class 04 - See Notes)	5/1/2016		\$29.82	\$21.98	\$51.80
Operators (Highway, Class 04 - See Notes)	5/1/2017		\$30.60	\$23.20	\$53.80
Operators (Highway, Class 04 - See Notes)	5/1/2018		\$32.14	\$23.66	\$55.80
Operators (Highway, Class 04 - See Notes)	5/1/2019		\$32.14	\$25.66	\$57.80
Operators (Highway, Class 04 - See Notes)	5/1/2020		\$35.23	\$24.57	\$59.80
Operators (Highway, Class 04 - See Notes)	5/1/2021		\$36.77	\$25.03	\$61.80
Operators (Highway, Class 05 - See Notes)	5/1/2016		\$29.31	\$21.83	\$51.14
Operators (Highway, Class 05 - See Notes)	5/1/2017		\$30.08	\$23.06	\$53.14
Operators (Highway, Class 05 - See Notes)	5/1/2018		\$31.63	\$23.51	\$55.14
Operators (Highway, Class 05 - See Notes)	5/1/2019		\$31.63	\$25.51	\$57.14
Operators (Highway, Class 05 - See Notes)	5/1/2020		\$34.72	\$24.42	\$59.14
Operators (Highway, Class 05 - See Notes)	5/1/2021		\$36.26	\$24.87	\$61.13
Operators (Highway, Class 06 - See Notes)	5/1/2016		\$32.40	\$22.70	\$55.10

# BUREAU OF LABOR LAW COMPLIANCE PREVAILING WAGES PROJECT RATES

Project: 20-06104 - Heavy/Highway	Effective Date	Expiration Date	Hourly Rate	Fringe Benefits	Total
Operators (Highway, Class 06 - See Notes)	5/1/2017		\$33.17	\$23.94	\$57.11
Operators (Highway, Class 06 - See Notes)	5/1/2018		\$34.71	\$24.39	\$59.10
Operators (Highway, Class 06 - See Notes)	5/1/2019		\$34.71	\$26.39	\$61.10
Operators (Highway, Class 06 - See Notes)	5/1/2020		\$36.25	\$26.85	\$63.10
Operators (Highway, Class 06 - See Notes)	5/1/2021		\$39.33	\$25.78	\$65.11
Operators (Highway, Class 06/A - See Notes)	5/1/2016		\$34.65	\$23.36	\$58.01
Operators (Highway, Class 06/A - See Notes)	5/1/2017		\$35.42	\$24.59	\$60.01
Operators (Highway, Class 06/A - See Notes)	5/1/2018		\$36.96	\$25.05	\$62.01
Operators (Highway, Class 06/A - See Notes)	5/1/2019		\$36.96	\$27.05	\$64.01
Operators (Highway, Class 06/A - See Notes)	5/1/2020		\$40.04	\$25.97	\$66.01
Operators (Highway, Class 06/A - See Notes)	5/1/2021		\$41.58	\$26.43	\$68.01
Operators (Highway, Class 07/A - See Notes)	5/1/2016		\$38.56	\$25.99	\$64.55
Operators (Highway, Class 07/A - See Notes)	5/1/2017		\$39.66	\$27.31	\$66.97
Operators (Highway, Class 07/A - See Notes)	5/1/2018		\$41.52	\$27.84	\$69.36
Operators (Highway, Class 07/A - See Notes)	5/1/2019		\$41.82	\$29.95	\$71.77
Operators (Highway, Class 07/A - See Notes)	5/1/2020		\$45.23	\$28.94	\$74.17
Operators (Highway, Class 07/A - See Notes)	5/1/2021		\$47.08	\$29.49	\$76.57
Operators (Highway, Class 07/B - See Notes)	5/1/2016		\$37.17	\$25.57	\$62.74
Operators (Highway, Class 07/B - See Notes)	5/1/2017		\$38.25	\$26.89	\$65.14
Operators (Highway, Class 07/B - See Notes)	5/1/2018		\$40.10	\$27.44	\$67.54
Operators (Highway, Class 07/B - See Notes)	5/1/2019		\$40.41	\$29.53	\$69.94
Operators (Highway, Class 07/B - See Notes)	5/1/2020		\$43.81	\$28.53	\$72.34
Operators (Highway, Class 07/B - See Notes)	5/1/2021		\$45.66	\$29.08	\$74.74
Painters Class 1 (see notes)	5/1/2018		\$23.92	\$14.37	\$38.29
Painters Class 2 (see notes)	5/1/2018		\$26.05	\$14.37	\$40.42
Painters Class 3 (see notes)	5/1/2018		\$31.80	\$14.37	\$46.17
Painters Class 3 (see notes)	5/1/2019		\$32.45	\$15.22	\$47.67
Pile Driver Divers (Building, Heavy, Highway)	1/1/2017		\$49.13	\$17.95	\$67.08
Pile Driver Divers (Building, Heavy, Highway)	1/1/2020		\$53.10	\$19.70	\$72.80
Pile Driver Divers (Building, Heavy, Highway)	1/1/2021		\$54.75	\$20.10	\$74.85
Pile Driver Divers (Building, Heavy, Highway)	1/1/2022		\$56.40	\$20.50	\$76.90
Piledrivers	1/1/2017		\$32.75	\$17.95	\$50.70
Piledrivers	1/1/2018		\$33.55	\$18.55	\$52.10
Piledrivers	5/1/2018		\$30.75	\$15.96	\$46.71
Piledrivers	1/1/2019		\$34.30	\$19.30	\$53.60
Piledrivers	5/1/2019		\$31.51	\$16.55	\$48.06
Piledrivers	5/1/2020		\$32.22	\$17.19	\$49.41
Piledrivers	5/1/2021		\$33.12	\$17.74	\$50.86
Steamfitters (Heavy and Highway - Gas Distribution)	5/1/2017		\$40.98	\$32.53	\$73.51
Steamfitters (Heavy and Highway - Gas Distribution)	5/1/2020		\$57.45	\$36.93	\$94.38
Truckdriver class 1(see notes)	5/1/2016		\$33.57	\$0.00	\$33.57
Truckdriver class 1(see notes)	5/1/2017		\$34.47	\$0.00	\$34.47
Truckdriver class 1(see notes)	5/1/2018		\$35.32	\$0.00	\$35.32
Truckdriver class 1(see notes)	5/1/2019		\$36.12	\$0.00	\$36.12



# BUREAU OF LABOR LAW COMPLIANCE PREVAILING WAGES PROJECT RATES

Project: 20-06104 - Heavy/Highway	Effective Date	Expiration Date	Hourly Rate	Fringe Benefits	Total
Truckdriver class 2 (see notes)	5/1/2016		\$33.64	\$0.00	\$33.64
Truckdriver class 2 (see notes)	5/1/2017		\$34.54	\$0.00	\$34.54
Truckdriver class 2 (see notes)	5/1/2018		\$35.39	\$0.00	\$35.39
Truckdriver class 2 (see notes)	5/1/2019		\$36.19	\$0.00	\$36.19
Truckdriver class 3 (see notes)	5/1/2016		\$34.13	\$0.00	\$34.13
Truckdriver class 3 (see notes)	5/1/2017		\$35.03	\$0.00	\$35.03
Truckdriver class 3 (see notes)	5/1/2018		\$35.88	\$0.00	\$35.88
Truckdriver class 3 (see notes)	5/1/2019		\$36.68	\$0.00	\$36.68

# Notes for 29 County Building Common Journeyperson Laborer

Adams, Berks, Bradford, Carbon, Columbia, Cumberland, Dauphin, Juniata, Lackawanna, Lancaster, Lebanon, Lehigh, Luzerne, Lycoming, Monroe, Montour, Northampton, Northumberland, Perry, Pike, Schuylkill, Snyder, Sullivan, Susquehanna, Tioga, Union, Wayne, Wyoming & York

**The following updates to the Bureau of Labor Law Compliance's Pennsylvania Building Journeyperson Laborer Notes are meant to provide a reference point for uniformity and clarity throughout the Commonwealth. The Notes may not be comprehensive, and should be read in conformity with the custom and usage of the construction industry in the geographic region in which they are utilized.**

## **CLASS 1**

### **COMMON JOURNEYPEPERSON**

1. Cleaning, scrubbing, washing and polishing floors, furniture and windows (including through the use of bonding or flying cranes); For marble, granite, and terrazzo, cleaning, scrubbing, washing, and polishing after final acceptance.
2. Demolition of interiors and removal of all debris;
3. Grading stone and dirt by hand;
4. Form pinning
5. Pouring handling, and placing of all concrete and related materials and all cure applications;
6. Sheathing, lagging, and mining;
7. Cleaning up debris;
8. Stripping, dismantling, oiling and moving of concrete forms;
9. Loading, unloading and carrying of reinforced steel;
10. Handling and distributing lumber and all other building materials, including final strip, and including materials used or installed by mechanical trades (e.g., electrician, plumber, sheet metal worker, insulator);
11. Unloading, carrying, distributing and laying of pre-cast concrete slabs and planks;
12. Wrecking, moving and demolishing underpinning and shoring of all structures;
13. Using flags and other signaling devices;
14. Performing landscaping and nursery work;
15. Serving as a Toolroom Person, hanging tools, delivering tools;
16. Cleaning precipitators;
17. Watching for fires;
18. Operating conveyors;
19. Using vacuum cleaners of all types (ride or walk-along);
20. Digging and filling holes and trenches using hand tools;
21. Driving stakes;

22. Ripping out material which is to be discarded;
23. Cleaning roof removal materials on the ground. Performs roof removal work for demolition (Roof removal work for roof replacement is performed by roofers);
24. Operating a pressure washer;
25. Unloading, stockpiling and moving materials for carpenters.
26. Operating power buggies and pumps;
27. Operating walk along compacting and vibrating equipment;
28. Operating guniting machines (including potman);
29. Operating steam jennies;
30. Using pumps of 2" and under;
31. Operating burning torches or burners for demolition;
32. Blasting or assisting with blasting;
33. Grading and building scaffolds;
34. Using or assisting with air and hydraulic wagon drills, on or off tracks;
35. Using walk-along or walk behind lifts and similar machines;
36. Serving as a drill runner or drill runner's assistant;
37. Operating a chipping hammer or similar;
38. Mixing mortar or operating a mortar mixing machine (regardless of power used, including starting and stopping);
39. Feeding grout machines and operating grout pumps;
40. Operating concrete saws;
41. Operating air tracks or assisting;
42. Laying on nonmetallic (clay, ironstone, terra cotta, vitrified concrete and plastic) pipe and the making of joints for the same within five feet outside a building, or to the first joint beyond five feet from a building;
43. Operating jackhammers or concrete busters;
44. Operating concrete drills and cutting equipment for trenches, flatwork, and wall coring of multi-use (common) holes;
45. Operating walk behind rollers and similar machines
46. Using a cutting torch for demolition work on steel or other metal structures;
47. Operating salamanders, smudge pots, propane and kerosene burners and all other heating methods;
48. Operating drills and all other pneumatic and electric hand tools for demolition;
49. Using concrete mixers, vibrators and pumps;
50. Operating walk along tamping equipment;
51. Sandblasting (filling the pot, cleaning up of sand, use of the nozzle) pumps 2" or under for demolition;
52. Using welding torches;
53. Working on swing scaffold, sling and Bosun chairs.

## **CLASS 2**

### **ASBESTOS REMOVAL**

Asbestos Removal. Hazardous & Toxic Waste Removal. Lead & Lead-based paint removal. All work in connection with handling, control, removal, abatement, encapsulation or disposal of

asbestos &/or toxic waste &/or lead of lead-based paint removal with be assigned to the members of the Laborers' International Union of North America not to be limited to the erection, moving, servicing & dismantling of all tools & equipment normally used in the handling, control. Removal or encapsulation of hazardous material. This agreement covers work tasks associated with any & all safety requirements & final cleanup & disposal of such hazardous material.

## **CLASS 3**

### **MASON TENDERS**

Mason Tenders- Mixing of Mortar, mortar pumps, caisson work, blast furnaces. Coke ovens and all related work. Erection and dismantling of all scaffolding, including tubular frame, manual and powered. Climbing scaffold, swing scaffolds, slings, bosun chairs and all associated safety protection including barricades, nets and ropes, scaffold weather enclosures; shoring; mortar buggies; concrete pumps; walk-behind forklifts; electric welders, torches, compressors, generators & the repair and maintenance of same; jackhammers, tampers, cut-off saws and other power equipment required for demolition, rotary-hammer drills, electric and pneumatic hand tools, transits, levels and lasers, tempering mortar; stocking scaffolds with masonry materials including brick, block, mortar, terra cotta, architectural pre-cast concrete, natural stone, insulation and mastic, flashing, anchors and ties, rebar, grout, Mobile lifting platform scaffolding powered by any power, mode or method; clean-up of all masonry debris.

## **CLASS 4**

### **FORKLIFT LABORER**

Operation of rough terrain forklifts & skid-steering loaders.

## **CLASS 5**

### **MASON TENDER CRANE OPERATOR**

Pioneer 9000 truck crane and self erecting portable tower crane similar to the POTAIN HDT 80

## **CLASS 6**

### **PLASTERER AND DRYVIT TENDERS**

1. Mixing of plaster and dryvit.
2. Plaster pumps.
3. Plaster tenders.
4. Scaffold Builders.
5. Mobile lifting platform scaffolding, by any power, mode or method.

Mixing of plaster and dryvit. Plaster pumps. Plaster tenders. Caisson work. Erection and dismantling of all scaffolding, including tubular frame, manual and powered climbing scaffold, swing scaffolds, slings, bosun chairs and all associated safety protection including barricades, nets and ropes, scaffold weather enclosures; shoring, mortar buggies; concrete pumps; walk-behind forklifts; electric welders, torches, compressors, generators & the repair and maintenance of same; jackhammers, tampers; cut-off saws and other power equipment requires for demolition; rotary-hammer drills, electric and pneumatic hand-tools; transits, levels and lasers, and the clean up of all plaster debris.

# Definitions for 29 County Heavy, Highway Construction Laborers'

Adams, Berks, Bradford, Carbon, Columbia, Cumberland, Dauphin, Juniata, Lackawanna, Lancaster, Lebanon, Lehigh, Luzerne, Lycoming, Monroe, Montour, Northampton, Northumberland, Perry, Pike, Schuylkill, Snyder, Sullivan, Susquehanna, Tioga, Union, Wayne, Wyoming, & York

## **Laborers' Class I**

Flagperson

## **Laborers' Class II**

Hazardous/Toxic/Asbestos Waste Handler, Lead Paint handler

## **Laborers' Class III**

Asphalt Tamper, Concrete Pitman & Puddler, Highway Guide Rail, Right of Way and Property Fence, Highway Slab Reinforcement Placer Laborer (Landscape, Planters, Seeders, Arborists), Magazine Tender, Rail Trackman & Signalmen, Laser Beam Men for Pipe Laying & Paving Machines, Pneumatic & Electric Tool Operators, Jack Hammers, Paving Breakers, Concrete Saws, Whacker Vibrator, Sheet Hammers, Chainsaws, Pipelayers, Asphalt Rake, Lute or Screed Men, Highway Concrete Block Layers, Walk Behind Rollers, Walk Behind Trencher

## **Laborers' Class IV**

Caisson open Air Below 8', Cofferdam open Air Below 8' where excavating for Circular Caisson and Cofferdam 8' Below Natural elevation of Grade Adjacent to Starting Point, Form Setters Road, Certified Concrete Technician, Concrete Rubber, Wagon Drill, Diamond Point Drill, Guinite Nozzle Operator, Blaster

## **Laborers' Class V**

Foreman, Form Setter, Road Foreman, Reinforced Steel Placer, Bonding Aligning and Securing, Burning and Welding in conjunction with Rebar, Concrete Surfacers

## **Laborers' Class VI**

Outside Laborers in conjunction with Tunnels and Rock Shafts

## **Laborers' Class VII**

Chuck Tenders, Muckers, Nippers, Miners Helpers, Inside Laborers

### **Laborers' Class VIII**

Miners, Drillers, Blasters, Pneumatic Shield Operators, Lining, Spotting and Timber Workers, Rebar Steel Placer, Bonding Aligning and Securing, Welders and Concrete Surfacers

# Definition for 22 County Building Construction Operators

Tioga, Bradford, Lycoming, Sullivan, Union, Montour, Columbia, Snyder, Northumberland, Juniata, Perry, Dauphin, Cumberland, Lebanon, York, Lancaster, Adams, Schuylkill, Berks, Lehigh, Northampton, Carbon

## Operators Class 1

Machines Doing Hook Work	Cableways
Any Machine Handling Machinery	Drag Lines
Cable Spinning Machines	Derricks
Helicopter	All types of Overhead Cranes
All Types of Cranes *	High Rail/Burro Crane
Rail Loader (Winch Boom Type)	

### *Machines Similar to above including remote control equipment*

\* On all machines with booms, jibs, masts and leads 100 feet from ground up, fifty (\$0.50) cents per hour additional will be paid for each increment of 25 feet over 100 feet. On cranes with booms (including jibs, masts and leads, etc.), 200 feet and over, two (2) operators shall be required, no oilers will be required, with seventy-five (\$0.75) cents in increments of 25 feet.

Tower cranes calculated from ground up and out for purpose of boom pay.

## Operators Class 1a

Machines Doing Hook Work	High Rail/Burro Crane 15 Ton and Over (Factory Rating)
Machines Handling Machinery	Rail Loader, Winch Boom Type, 15 Ton and Over (Factory Rating)
All Types of Cranes 15 Ton and Over (Factory Rating)	Equipment in this wage group that does not require an oiler

### *Machines Similar to above including remote control equipment*

## Operators Class 2



Keystones	Bundle Puller Extractors (Tubular Type)
All Types of Shovels	Scrapers & Tournapulls
All Types of Backhoes	Spreaders
Trench Shovels	Tree Spade
Trenching Machines	Bulldozers & Tractors
Hoists With Two Towers	Vermeer Saw
All Pavers (Blacktop & Concrete)	Side Boom
Building Hoists (Double Drum)	Rollers (High Grade Finishing)
All Front-End Loaders	Mechanic-Welders
Tandem Scrapers	Chipper With Boom
Pippin Type Backhoes	Motor Patrols
Hydro Ax	Concrete Breaking Machines
Boat Captains	Concrete Pumps
Milling Machines	Fine Grade Machines
Batch Plant Operators (Concrete)	Grease Trucks
Bobcat Type (All Attachments)	Directional Boring Machines
All Autograde & Concrete Finishing Machines (Excluding Trowel Machines)	Production Switch Tamper
Drills, Self-Contained Rotary Drills	Ballast Regulators
Fork Lifts (20 Feet & Over)	Tie Replacer
Gradalls	Rail/Road Loader
Mucking Machines in Tunnel	Power Jack Liner

***Machines Similar to above including remote control equipment***

## **Operators Class 2a**

Crawler Backhoes Over One Cubic Yard	Equipment 15 Ton and Over
--------------------------------------	---------------------------

Crawler Gradalls Over One Cubic Yard

Concrete Pumps 92 feet of Boom Length (150 yd. pour or less)

Hydraulic Backhoes Over One Cubic Yard

Equipment in this wage group that does not require an oiler

***Machines Similar to above including remote control equipment***

### **Operators Class 3**

Conveyors

Second Class Drill, Self-Contained Rotary Drills

Building Hoists (Single Drum)

Fork Lift Trucks (Under 20 Feet Lift)

High or Low Pressure Boilers

Stump Grinder

Well Drillers

Miscellaneous Equipment Operator

Asphalt Plant Engineers

Tireman (For Power Equipment)

Ditch Witch Type Trenchers

Core Drill Operator

***Machines Similar to above including remote control equipment***

### **Operators Class 4**

Welding Machines

Concrete Breaking Machines (Guillotine)

Well Points

Rollers

Compressors

Seaman Pulverizing Mixer

Pumps

Grout Pump

Heaters

Power Broom

Farm Tractors

Forced Air Propane Heater

Form Line Graders

Seeding Spreader

Road Finishing Machines

***Machines Similar to above including remote control equipment***

## **Operators Class 5**

Fireman

*Machines Similar to above including remote control equipment*

## **Operators Class 6**

Oilers & Deck Hands (personnel Boats)

Core Drill 2<sup>nd</sup> Class

*Machines Similar to above including remote control equipment*

## **Operators Class 7 (A) (Toxic/Hazardous Waste Removal)**

Machines Doing Hook Work

Derricks

Any Machine Handling Machinery

All Types of Overhead Cranes

Cable Spinning Machines

High Rail/Burro Crane

Helicopters

Rail Loader (Winch Boom Type)

All Types of Cranes

Cableways

Drag Lines

*Machines Similar to above including remote control equipment*

## **Operators Class 7 (B) (Toxic/Hazardous Waste Removal)**

Keystones

Bundle Puller Extractors (Tubular Type)

All Types of Shovels

Scrapers & Tournapulls

All Types of Backhoes

Spreaders

Trench Shovels

Tree Spade

Trenching Machines

Bulldozers & Tractors

Hoists With Two Towers

Side Boom

All Pavers (Blacktop & Concrete)

Rollers (High Grade Finishing)

Building Hoists (double Drum)

Gradalls

Mucking Machines in Tunnel

All Front-End Loaders

Tandem Scrapers

Directional Boring Machines

Pippin Type Backhoes

Hydro Ax

Boat Captains

Finishing Machines (Excluding Trowel  
Machines)

Power Jack Liner

Tie Replacer

Batch plant Operators (Concrete)

Drills, Self-Contained Rotary Drills

Fork Lifts (20 Feet & Over)

Vermeer Saw

Mechanic – Welders

Chipper With Boom

Motor Patrols

Concrete Breaking Machines

Milling Machines

Fine Grade Machines

Concrete Pumps

Grease Trucks

Bobcat Type (All Attachments)

Rail/Road Loader

Production Switch Tamper

Ballast Regulators

***Machines Similar to above including remote control equipment***

# Definition for 29 County Heavy Equipment Operators

Tioga, Bradford, Lycoming, Sullivan, Union, Montour, Columbia, Snyder, Northumberland, Juniata, Perry, Dauphin, Cumberland, Lebanon, York, Lancaster, Adams, Schuylkill, Berks, Lehigh, Northampton, Carbon, Susquehanna, Wayne, Wyoming, Lackawanna, Pike, Luzerne, & Monroe

## Operators Class 1

Machines Doing Hook Work	Cableways
Any Machine Handling Machinery	Drag Lines
Cable Spinning Machines	Derricks
Helicopters	High Rail/Burro Crane
All Types of Cranes *	Rail Loader (Winch Boom Type)

### *Machines Similar to above including remote control equipment*

\* On all machines with booms, jibs, masts and leads 100 feet from ground up, fifty (\$0.50) cents per hour additional will be paid for each increment of 25 feet over 100 feet. On cranes with booms (including jibs, masts and leads, etc.), 200 feet and over, two (2) operators shall be required, no oilers will be required, with seventy-five (\$0.75) cents in increments of 25 feet.

## Operators Class 1a

Machines Doing Hook Work	High Rail/Burro Crane 15 Ton and Over (Factory Rating)
Machines Handling Machinery	Rail Loader, Winch Boom Type, 15 Ton and Over (Factory Rating)
All Types of Cranes 15 Ton and Over (Factory Rating)	Equipment in this wage group that does not require an oiler

## Operators Class 2

Keystones	
All Types of Shovels	Drills, Self-Contained Rotary Drills

All Types of Backhoes	Concrete Pumps
Trench Shovels	Fork Lifts (20 Feet & Over)
Trenching Machines	Grease Truck
Hoists With Two Towers	Scrapers & Tournapulls
All Pavers (Blacktop & Concrete)	Side Boom
All Types of Overhead Cranes	Spreaders
Building Hoists (Double Drum)	Bobcat Type (All Attachments)
Concrete Breaking Machines	Bulldozers & Tractors
Gradalls	Vermeer Saw
All Autograde & Concrete Finishing Machines	Boring Machines Including Directional Boring Machines
Mucking Machines in Tunnel	Tree Spade
All Front-End Loaders	Hydro Ax
Bundle Puller Extractors (Tubular)	Chipper with Boom
Tandem Scrapers	Production Switch Tamper
Pippin Type Backhoes	Ballast Regulators
Rollers (High Grade Finishing)	Tie Replacer
Boat Captains	Rail/Road Loader
Mechanic-Welder	Power Jack Liner
Batch Plant Operators (Concrete)	
Motor Patrols	

***Machines Similar to above including remote control equipment***

## **Operators Class 2a**

Crawler Backhoes Over One Cubic Yard	Equipment 15 Ton and Over
--------------------------------------	---------------------------

Crawler Gradalls Over One Cubic Yard	Concrete Pumps 92 feet of Boom Length (150 yd. pour or less)
Hydraulic Backhoes Over One Cubic Yard	Equipment in this wage group that does not require an oiler

### **Operators Class 3**

Conveyors	Fork Lift Trucks (Under 20 Feet Lift)
Building Hoists (Single Drum)	Second Class Driller
High Or Low Pressure Boilers	Self Contained Rotary Drills
Well Drillers	Fine Grade Machines
Asphalt Plant Engineers	Stump Grinder
Ditch Witch Type Trenchers	Tireman (For Power Equipment)
Core Drill Operator	

*Machines Similar to above including remote control equipment*

### **Operators Class 4**

Welding Machines	Concrete Breaking Machines (Guillotine Type)
Well Points	Rollers
Compressors	Seaman Pulverizing Mixer
Pumps	Power Broom
Heaters	Miscellaneous Equipment Operator
Farm Tractors	Seeding Spreader
Form Line Graders	
Road Finishing Machines	

*Machines Similar to above including remote control equipment*

### **Operators Class 5**

Fireman

*Machines Similar to above including remote control equipment*

**Operators Class 6**

Oilers & Deck Hands (Personnel Boats)

Core Drill Helper 2<sup>nd</sup> Class

*Machines Similar to above including remote control equipment*

**Operators Class 7 (A) (Toxic/Hazardous Waste Removal)**

Machines Doing Hook Work

Drag Lines

Any Machine Handling Machinery

Derricks

Cable Spinning Machines

High Rail/Burro Crane

Helicopters

Rail Loader (Winch Boom Type)

All Types of Cranes

Cableways

*Machines Similar to above including remote control equipment*

**Operators Class 7 (B) (Toxic/Hazardous Waste Removal)**

Keystones

Bundle Puller Extractors (Tubular Type)>

All Types of Shovels

Scrapers & Tournapulls

All Types of Backhoes

Spreaders

Trench Shovels

Tree Spade

Trenching Machines

Bulldozers & Tractors

Hoists With Two Towers

Side Boom

All Pavers (Blacktop Concrete)

Rollers (High Grade Finishing)

All Types of Overhead Cranes

Vermeer Saw

Building Hoists (Double Drum)

Mechanic – Welders

Gradalls

Chipper With Boom



Mucking Machines in Tunnel

All Front-End Loaders

Tandem Scrapers

Boring Machines Including Directional  
Boring Machines

Pippin Type Backhoes

Hydro Ax

Boat Captains

All Autograde & Concrete Finishing  
Machines (Excluding Trowel Machines)

Batch Plant Operators (Concrete)

Drills, Self-Contained Rotary Drills

Fork Lifts (20 Feet & Over)

Motor Patrols

Concrete Breaking Machines

Concrete Pumps

Grease Trucks

Bobcat Type (All Attachments)

Production Switch Tamper

Ballast Regulators

Tie Replacer

Rail/Road Loader

Power Jack Liner

***Machines Similar to above including remote control equipment***

# Definitions for 29 County Highway Construction Operators

Tioga, Bradford, Lycoming, Sullivan, Union, Montour, Columbia, Snyder, Northumberland, Juniata, Perry, Dauphin, Cumberland, Lebanon, York, Lancaster, Adams, Schuylkill, Berks, Lehigh, Northampton, Carbon, Susquehanna, Wayne, Wyoming, Lackawanna, Pike, Luzerne, & Monroe

## Operators Class 1

All Types of Cranes *	Bulldozers & Tractors
All Type of Backhoes	Log Skidder
Drag Line	Motor Patrols
Keystones	Chipper With Boom
All Types of Shovels	Mechanic Welders
Derricks	Hydro Ax
Trench Shovels	Side Boom
Trenching Machines	Tree Spade
All Pavers (Blacktop & Concrete)	Bob Cat Type (With Attachments)
Gradalls	Boring Machines Including Directional Boring Machines
All Front End Loaders	All Autograde & Concrete Finishing Machines (Excluding Trowel Machines)
Tandem Scrapers	
Pippin Type Backhoes	Concrete Breaking Machines
Boat Captains	High Rail/Burro Crane
Batch Plant With Mixer	Rail Loader (Winch Boom Type)
Drill Self-Contained (Drillmaster Type)	Production Switch Tamper
Milling Machine	Ballast Regulators
Vermeer Saw	Tie Replacer
Conveyor Loader (Euclid Type)	Rail/Road Loader

Power Jack Liner

Concrete Pumps

\* On all machines with booms, jibs, masts and leads 100 feet and over, twenty-five (\$0.25) cents per hour additional will be paid for each increment of 25 feet over 100 feet. On machines with booms (including jibs, masts and leads, etc.), 200 feet and over, two operating engineers shall be required.

*Machines Similar to above including remote control equipment*

### **Operators Class 1a**

Crawler Backhoes Over One Cubic Yard  
(Factory Rating)

Cherry Picker Type Machinery and  
Equipment 15 Tone and Over

Hydraulic Backhoes Over One Cubic Yard  
(Factory Rating)

Single Person Operation Truck Cranes 15 Ton  
and Over (Factory Rating)

All Types of Cranes 15 Ton and Over  
(Factory Rating)

Equipment in this wage group that does not  
require an oiler

*Machines Similar to above including remote control equipment*

### **Operators Class 2**

Spreaders

Stump Grinder

Asphalt Plant Engineers

Grease Truck

Rollers (High Grade Finishing)

Fork Lifts (20 Feet & Over)

*Machines Similar to above including remote control equipment*

### **Operators Class 3**

Welding Machines

Rollers

Well Points

Miscellaneous Equipment Operator

Compressors

Seaman Pulverizing Mixer

Pumps

Tireman (For Power Equipment)

Heaters	Power Broom Conveyor Landers Other Than Euclid Type
Farm Tractors	
Form Line Graders	Seeding Spreader
Ditch Witch Type Trencher	Conveyors
Road Finishing Machines	Driller Second Class
Concrete Breaking Machines (Guillotine Type)	Fork Lifts (Under 20 Feet)

*Machines Similar to above including remote control equipment*

#### **Operators Class 4**

Fireman

*Machines Similar to above including remote control equipment*

#### **Operators Class 5**

Oilers & Deck Hands (Personnel Boats)

*Machines Similar to above including remote control equipment*

#### **Operators Class 6**

On All machines with Booms (Including Jibs, Masts Leads, Etc.) 100 Feet

*Machines Similar to above including remote control equipment*

#### **Operators Class 6a**

On all machines with Booms (Including Jibs, Masts Leads, Etc.) 100 Feet 15 Ton and Over (Factory Rating)

Equipment in this wage group that does not require an oiler

*Machines Similar to above including remote control equipment*

#### **Operators Class 7a (Toxic/Hazardous Waste Removal)**

Pile Drivers or Engineers - Working with  
Dock Builder & Pile Drivers

All Types of Cranes

All Types of Backhoes

Drag Line

Keystones

All Types of Shovels

Derricks

Trench Shovels

Trenching Machines

All Pavers (Blacktop & Concrete)

Gradalls

All Front End Loaders

Tandem Scrapers

Pippin Type Backhoes

Boat Captains

Batch Plant With Mixer

Drill Self-Contained (Drillmaster Type)

CMI Autograde

Vermeer Saw

Scrapers & Tournapulls

Chipper With Boom

Boring Machines Including

Directional Boring Machine

Conveyor Loader (Euclid Type)

Bulldozers & Tractors

Hydro Ax

Concrete pumps

Tree Spade

Motor Patrols

All Autograde & Concrete Machines  
(Excluding Trowel Machines)

Mechanic Welders

Log Skidder

Concrete Breaking Machines

Side Boom

Bob Cat Type (With Attachments)

Ballast Regulators

Tie Replacer

Rail/Road Loader

Power Jack Liner

***Machines Similar to above including remote control equipment***

# Painters Notes for Building, Heavy, Highway Painters

Cameron, Crawford, Forest, Potter & Warren Counties

**Painters Class 1** - Industrial Rates (Heavy/Highway)

**Painters Class 2** - Commercial Rates (Building)

Allegheny, Fayette, Greene & Washington Counties

**Painters Class 1** - Industrial Brush & Roll (Heavy/Highway)

**Painters Class 2** - Industrial Sandblast & Spray (Heavy/Highway)

**Painters Class 3** - Bridge, Hot Stack, & Transmission Towers (Heavy/Highway)

**Painters Class 4** - Painter Tender I (Heavy/Highway)

**Painters Class 5** - Painter Tender II (Heavy/Highway)

**Painters Class 6** - Commercial Painting & Paperhanging (Building)

Armstrong, Beaver, Bedford, Blair, Butler, Cambria, Centre, Clarion, Clearfield, Elk, Fulton, Huntingdon, Indiana, Jefferson, Juniata, Lawrence, Mercer, Mifflin, Somerset, Venango & Westmoreland Counties

**Painters Class 1** - Industrial Brush & Roll (Heavy/Highway)

**Painters Class 2** - Industrial Sandblast & Spray (Heavy/Highway)

**Painters Class 3** - Bridge, Hot Stack, & Transmission Towers (Heavy/Highway)

**Painters Class 4** - Painter Tender I (Heavy/Highway)

**Painters Class 5** - Painter Tender II (Heavy/Highway)

**Painters Class 6** - Commercial Painting & Paperhanging (Building)

Bucks, Chester, Delaware, Montgomery & Philadelphia Counties

**Painters Class 1** - Brush, Roller & Spray

**Painters Class 2** - Bridge

**Painters Class 3** - Wallcoverer

Adams, Berks, Bradford, Carbon, Clinton, Columbia, Cumberland, Dauphin, Franklin, Lackawanna, Lancaster, Lebanon, Lehigh, Luzerne, Lycoming, Monroe, Montour, Northampton, Northumberland, Perry, Pike, Schuylkill, Snyder, Sullivan, Susquehanna, Tioga, Union, Wayne, Wyoming & York Counties

**Painters Class 1** - Commercial\*

**Painters Class 2** - Industrial (includes Structural Steel, Industrial Spray & Sandblasting)\*

**Painters Class 3** - Bridge\*

\$1.00per hour above the rate for all classifications for work done in the following

\* manner: Steel, Spray, Epoxy, HIPAC Coatings, Catalyzed Epoxy, Urethanes, Removers, Swing, Basket, and Sandblasting

Clinton County

**Painters Class 1** - Spray

**Painters Class 2** - Brush & Roller

# Notes for Electric Lineman

**Updated September 19, 2018**

Assembling, installation, erection, operation, maintenance, repair, control, inspections of all apparatus devices, wires, cables, supports, insulators, conductors, ducts, raceways, conduits including temporary, permanent, maintaining or restoring electrical service when part of outdoor lighting and wiring when fed from the street and controlled from the street.

All work consisting of wood poles, concrete or metal (or substitutes therefore) poles or towers, including wires, cables or other apparatus supported therefrom. Installing and maintaining the catenary and trolley work on railroad property and bonding of rails.

All outdoor substations, electrical connections and grounding including the setting of transformers and connecting the buses thereto, windmills and solar installations.

Installation and maintenance of roadway lighting and traffic signals systems electronic signs, and intelligent transportation systems.



The employer may also pay the apprentice the percentages listed in the state approved program under which the apprentice is registered.

The rates are listed in % of Journeyman rate and in six-month intervals

#### Asbestos and Insulation Workers

45	45	48	50	55	60	65	70	75	80
----	----	----	----	----	----	----	----	----	----

#### Boilermakers

60	65	70	75	80	85	90	95		
----	----	----	----	----	----	----	----	--	--

#### Bricklayers

50	50	60	65	70	75	80	90		
----	----	----	----	----	----	----	----	--	--

#### Carpenters

35	40	45	50	60	65	75	80	85	90
----	----	----	----	----	----	----	----	----	----

#### Cement Finishers

50	50	75	75	90	90				
----	----	----	----	----	----	--	--	--	--

#### Dockbuilders/Piledrivers

60	65	70	75	80	85				
----	----	----	----	----	----	--	--	--	--

#### Drywall Finishers

40	50	60	70	80	90				
----	----	----	----	----	----	--	--	--	--

#### Electricians (1500 hour periods)

30	35	40	50	60	75				
----	----	----	----	----	----	--	--	--	--

#### Floor Layers

45	51	57	63	69	75	82	88		
----	----	----	----	----	----	----	----	--	--

#### Glaziers

35	40	50	55	60	70	80	90		
----	----	----	----	----	----	----	----	--	--

#### Iron Workers

55	55	65	65	75	75	85	85		
----	----	----	----	----	----	----	----	--	--

#### Building Laborers

50	60	70	80						
----	----	----	----	--	--	--	--	--	--

#### Painters

40	55	65	75	85	90				
----	----	----	----	----	----	--	--	--	--

#### Plasterers

50	60	65	70	75	80	85	90		
----	----	----	----	----	----	----	----	--	--

#### Plumbers

40	45	55	65	80	90				
----	----	----	----	----	----	--	--	--	--

#### Roofers

47	47	52	52	60	60	75	75		
----	----	----	----	----	----	----	----	--	--

#### Sheetmetal

40	45	50	55	60	65	70	80		
----	----	----	----	----	----	----	----	--	--

#### Sprinklerfitters

35	40	45	50	55	60	65	70	75	80
----	----	----	----	----	----	----	----	----	----

#### Steamfitters

34	39	44	48	53	58	63	68	73	80
----	----	----	----	----	----	----	----	----	----

#### Tile Layers

50	50	60	65	70	75	80	90		
----	----	----	----	----	----	----	----	--	--